Coolidge Gives Newlyweds $50,000

WEATHER
Fair and slightly warmer tonight; Wednesday increasing cloudiness.

Pittsburgh Sun-Telegraph

ESTAB. 1927—VOL. 5—NO. 54 TUESDAY, SEPTEMBER 24, 1929 THREE CENTS

WALL ST. CLOSE

BORKOWSKI'S TORTURE DESCRIBED; DOCTOR FAILS TO IDENTIFY POLICE

Today

Youth, Happy, Hopeful.
A Dry Capital? Hardly.
Farming, Pleasure, Pain.
Escaping From Earth.

—By ARTHUR BRISBANE—

MAJ. JOHN COOLIDGE, son of Calvin Coolidge, was married yesterday to Miss Florence Trumbull, daughter of the Governor of Connecticut.

The nation knows the qualities that Young Coolidge should, and doubtless will, inherit.

THE new Mrs. Coolidge, with a face that shows character and common sense, is a wife well chosen.

There might be a Coolidge in the White House in 1937, named Calvin. There may be other Coolidges there much later.

SENATOR HOWELL, of Nebraska, asks President Hoover to make Washington dry, because we ought to have one sample dry city. He says the President could stop bootlegging at the capital.

The President is an able man.

But nobody on this earth could make Washington really dry.

HOW could President Hoover prevent Senator Howell, of Nebraska, from taking a bottle of whisky from a white or colored bootlegger, and handing him $5 in his private office?

That is how the thing is done, although bootlegging by Senator Howell happens to be unthinkable.

AN individual who makes whisky secretly, sells it secretly to somebody who sells it again secretly, to the individual who intends to drink it. How are you going to stop that? All the President's horses and all the President's men couldn't do it.

The only hope is to create among American citizens respect for law and the Constitution. That seems a slow process.

FARMING has its pleasures and its pains.

This writer, farmer by profession, writer by necessity, was grieved to see on his farm in New Jersey magnificent ears of corn each with the marks of a borer at the small end.

On the other hand, it was a pleasure to see in one field, planted with corn, grown originally in Mexico, developed in California, a straight line of cornstalks 17 feet high, the ears so far from the ground that no farmhand could reach one to see if the borers had climbed up. Stalks, at the root, as thick as a man's arm.

FROM the writer's alfalfa ranch on the California Mojave desert, comes this news: "The yellow butterflies have been busy in the alfalfa. The butterfly mates when two days old, lays eggs the following day, worms hatch in three to seven days, feed on tender leaves of the alfalfa plant. To discourage the butterflies we cut hay before the bloom appears, and to kill the worms the hay is cut close to the ground, and the checks are given excessive moisture."

FARMING is not a dull occupation, especially when valuable young colts get caught in the wire fence, and fire sweeps through the pines.

If the President's farm commission will tell this farmer how to fight corn borers, and yellow butterflies, this petitioner will ever pray.

HUMAN beings are gradually approaching an escape from this small earth, to which we once thought ourselves tied "until death do us part."

As serious scientists were discussing flying 25 years ago, so scientists in Germany are now discussing trips to the moon by rocket.

It is necessary to start with power enough to escape the earth's gravitation and then arrange for a safe landing, taking sufficient air for a short stay on our satelite without atmosphere, plus arrangements for a return trip.

STRANGELY constructed fish living two miles down in the ocean can not live if brought to the surface.

Man, built to live under this heavy atmosphere, with a body adapted to the earth's power of gravitation, could hardly hope to live removed from the bottom of his air-ocean.

But thought can conquer many difficulties, and man has shown that *whatever he can imagine he can do.*

TWELVE steamships brought 11,000 Americans from Europe yesterday. Some, female, took the cure in Paris, in dressmaker shops. Others devoted attention to what they call "the good" beer of Munich, some went to see the Winged Victory, what is left of her, and the Venus of Milo with the irreplaceable arms.

ALL learned something and left money in Europe. The 11,000 returning yesterday left at least $11,000,000 dollars. They got their money's worth, will talk about it and send others.

A BRITISHER who sells women's clothes says Americans prefer French fashions, "because we Britishers enshrine women, and therefore cannot expose them. The French glorify sex artistically, therefore they emphasize that which they glorify."

AMERICAN women, it seems, pursue sex glorification. However, British illustrated newspapers show British women "enshrined" in a curious way, nothing on their backs, little on their legs.

As for British bathing suits, in them the ladies are enshrined to an extent that even fish would not notice.

(Copyright, 1929, King Features Syn., Inc.)

COOLIDGE'S BRIDAL GIFT $50,000

Gov. Trumbull Also to Set Up Fund; John Nervous at Church; Honeymoon Secret

By DAVID P. SENTNER.
International News Service.

PLAINVILLE, Conn. Sept. 24.—When Florence Trumbull and John Coolidge, newlyweds, return from their honeymoon they will find $50,000 awaiting them, the gift of Calvin Coolidge, father of the bridegroom.

A close friend of the Trumbull family disclosed to International News Service today that the former President had established a trust fund for the amount above stated as a present to the bridal couple.

While specific details were unavailable, it is understood that within a certain number of years the principal will be at the disposal of John.

FUND FOR BRIDE

And in tune with this gift from Mr. Coolidge, Gov. John H. Trumbull, father of the bride, was reported as planning to settle a large sum on his daughter.

Looking economics square in the face, nobody has ever imagined that a Connecticut heiress and the son of a former president, both reared in comparative comfort, could subsist on 30-odd dollars a week. This is the stipend that John is earning as a clerk in the offices of

(Continued on Page Three.)

BRAVES LEAD GIANTS

FIRST GAME.

At New York—	R.	H.	E.
Bost.. 010003	—		
N. Y. 001100	—		

POLO GROUNDS, New York, Sept. 24.—Carl Hubbell opposed Harry Seibold here this afternoon as the New York Giants clashed with the Boston Braves in the first game of a double-header.

The game in detail:

FIRST INNING

BOSTON—Richbourg out, Cohen to Terry. Hubbell threw out Maguire. Sisler singled to center. Bell singled to right, Sisler going to third. Clark struck out. Two hits.

NEW YORK—Roush flied to Richbourg. Leach flied to Dunlap. Maranville threw out Farrell.

SECOND INNING

BOSTON—Jackson made a fine stop and threw out Dunlap. Maranville walked. Spohrer tripled to deep center, scoring Maranville. Farrell threw out Seibold, Spohrer holding third. Richbourg flied to Ott. One run, one hit.

NEW YORK—Terry lined to Richbourg. Ott fouled to Sisler. Jackson lined to Maranville.

THIRD INNING

BOSTON—Hubbell threw out Maguire. Sisler struck out. Bell flied to Ott.

NEW YORK—Hogan hit a home run in the upper left field stands. Cohen flied to Dunlap. Maranville threw out Hubbell. Roush walked. Leach lined to Richbourg. One run. One hit.

FOURTH INNING

BOSTON—Clark doubled to left. Dunlap fanned. Maranville ground-

(Continued on Page Two.)

In the Sun-Telegraph Today

Walter Winchell	Page 28
Anagrambles	Page 21
Movies, Theaters	Pages 10, 11
Little Caeser	Page 28
Paris Fashions	Page 20
Society	Page 20
Radio Program,	Pages 14, 15
Magazine and Fiction.	Page 30
Easy	Page 30
Meditations of a Wife,	Page 30
Correct Manners	Page 30
Love's Awakening	Page 30
How to Keep Well	Page 30
Horoscope	Page 30
Daily Pattern	Page 30
Sports	Pages, 22, 23, 24
Finance	Pages 25, 26, 27

HERE COMES THE BRIDE!

(See Other Pictures, Page 3.) Photo by International Newsreel

MR. AND MRS. JOHN COOLIDGE

The newlywed Coolidges leaving the Connecticut country church where they were married in a simple ceremony yesterday attended by the bride's parents, Gov. and Mrs. John H. Trumbull, and the bridegroom's parents, former President and Mrs. Coolidge.

130 Death Toll in Mexican Election

MEXICO CITY, Sept. 24.—(INS.)—Sanguinary clashes during the local elections in the state of Vera Cruz Sunday resulted in a death toll of 130 persons, acording to estimates made today by the newspeper La Prensa here. Attempts by proponents of the various candidates to steal ballot boxes started the trouble.

125 Prisoners Moved From Atlanta Cells

ATLANTA, Ga., Sept. 24.—(INS.)—Under heavy guard, 125 prisoners today were transferred from the Atlanta Federal Penitentiary to Fort Leavenworth, Kan., to relieve congested conditions in the prison here. Utmost secrecy surrounded the removal of the prisoners.

Blanche Sweet Gets Praise From Neilan

LOS ANGELES, Sept. 24.—(AP.)—Marshall A. Neilan, film director, thinks his estranged wife, Blanche Sweet, who has filed a divorce suit against him here, is "quite the finest woman I know." This was Neilan's assertion when asked to comment on the case filed yesterday by the motion picture actress.

Mrs. Hoover Going To New York Exhibit

WASHINGTON, Sept. 24.—(AP.)—Mrs. Hoover will leave Washington late today or early tomorrow for New York City where she will attend an exhibition of early American furniture sponsored by the Girl Scouts of America.

EXPERTS CHECK TAX LISTS FOR VOTE FRAUDS

Gardner to Employ Accounting Corps for Investigation Of Assessment Books

A corps of clerks under direction of Frank Wilbur Main, certified public accountant, will make a check-up of alleged phantom assessments, for the grand jury probing primary election frauds, District Attorney S. H. Gardner announced today.

Assessment books, tax receipt stubs and registration books will be subpenaed and placed in the hands of the accountants in a room of the courthouse, where the check will be started tomorrow.

DOWNTOWN WARD

A downtown ward first will come under scrutiny of the investigators, Gardner said. If evidence of fraud is developed, the check-up will embrace other wards.

The inquiry will cover all possible angles of fraud from the assessment of voters to the casting of ballots, the prosecutor declared.

Funds for the employ of Main and his assistants will come from the $15,000 appropriation made by the county commissioners to probe alleged phantom assessments, in connection with the primary election, Gardner asserted.

Frank Pretolia, of 9 Sycamore street, Mt. Washington, was sub-

(Continued on Page Two.)

3D TRANSFUSION FOR HUGGINS

NEW YORK, Sept. 24.—(AP.)—Another blood transfusion, the third since his illness, was given today to Miller Huggins, manager of the New York Yankees, who is critically ill at St. Vincent's hospital.

Dr. Edward A. King, reported that the little baseball veteran passed "A comfortable night," and that his temperature had dropped one degree, to 104.

After a conversation with Dr. King, Edward Barrow, business manager of the Yankees, appeared somewhat more optimistic than yesterday when it was feared that Huggins would not survive the day.

"We are hopeful," said Barrow shortly after noon, "and so is Dr. King.

"Mr. Huggins' brother and sister remained at the hospital all night. We shall hear from Dr. King this afternoon as to just how the third blood transfusion acted on Mr. Huggins. Sometimes a transfusion acts as a shock and at other times favorably."

MURDER TRIAL ROMANCE

Photo by Pittsburgh Sun-Telegraph

MR. AND MRS. JOHN F. HIGGINS

Higgins, one of the state's star witnesses in the trial of three policemen for the slaying of John Borkowski, and his bride of two weeks, Mrs. Mary Blussick, mother of the widow of the slain Borkowski. Mrs. Blussick is about 20 years Higgins' senior.

LIQUOR BARRED ON LEVIATHAN

NEW YORK, Sept. 24.—(INS.)—The bars and drinking salons aboard the United States Liner Leviathan are closed tight for all east-bound voyages of the vessel, members of her crew revealed today. No reason for this action on the part of the ship's owners, which is in direct contradiction to the ship's practice on its first voyage as a privately owned liner, has been given.

Liquor, however, is still purchasable on all west-bound trips made by the Leviathan, her crew stated.

MURDER BRINGS ROMANCE

Romance and a honeymoon at a murder trial have grown out of the killing of Miner John Borkowski.

While three coal and iron police were being tried on a charge of murder in Criminal Court today it was learned that two of the outstanding witnesses for the prosecution, Mrs. Mary Blussick, and John F. Higgins, had been married two weeks ago.

Mrs. Blussick, mother-in-law of the slain Borkowski, and Higgins, close friend of the late miner, spent their honeymoon in Criminal Court today awaiting to be called to the witness chair.

Higgins is about 35 years old; Mrs. Blussick is in her 60's and the mother of four children, one of whom is approximately Higgins' age.

Higgins roomed at Mrs. Blussick's boarding house at Santiago, where started the fighting which led to Borkowski's death. Always friendly, a warm bond was established between them by the killing of Borkowski, son-in-law to one, close friend to the other.

Higgins readily admitted the marriage today. The couple is living at Mrs. Blussick's home.

MINE GUARD BRUTALITY PICTURED

Physician Tells Eye-Witness Story of Barracks Beating Preceding Miner's Death

The first surprise of the murder trial of Miner John Borkowski was furnished today by Dr. John M. Patterson, elderly physician of the Pittsburgh Coal Company, when, in Criminal Court, he failed to identify any of the three coal and iron police who are charged with murder.

Prosecutor Roy T. Clunk asked Dr. Patterson whether he could identify anybody in the courtroom who was in the police barracks at Imperial, where Borkowski was fatally beaten.

Through spectacles the elderly doctor peered at the faces of two-score persons in the room. Then he said:

"I AM UNABLE TO IDENTIFY ANY ONE OF THEM."

Nevertheless Dr. Patterson described vividly the beating inflicted on Borkowski and named as the aggressor Lieut. Walter J. Lyster, defendant along with Harold Watts and Frank Slapikas.

There were five policemen in police barracks when he arrived in answer to a call, Dr. Patterson testified.

"When I entered the room," the physician added, "I saw Borkowski lying on the floor. He was rather bloody and he seemed unconscious.

"I started for him, assuming he was the patient. Someone told me that Watts was my patient. I dreseed a wound in the top of Watts'

(Continued on Page Two.)

3 Americans Swim Bosporus Strait

CONSTANTINOPLE, Sept. 24.—(AP.)—Astonished Turkish fishermen today watched three swimmers plunge into the Bosporus amidst a cold rain near the mouth of the Black Sea and reach the Asiatic shore after a 30-minute fight in the hazardous current.

The swimmers were Anita Grew, daughter of the United States ambassador; Duncan Elliott, 13-year-old son of the United States military attache, and Congressman Roy G. Fitzgerald, of Dayton, O. The latter is on a week's visit to Constantinople.

Paderewski Better After Operation

LAUSANNE, Sept. 24. — (INS.) — Condition of Ignace Paderewski, famous Polish composer and statesman, who was operated on recently for appendicitis, was reported satisfactory today.

COAL POLICE JURY BOUND UNDER GUARD TO DINE

Photo by Pittsburgh Sun-Telegraph

BORKOWSKI CASE JURY OF 11 MEN, ONE WOMAN, WALKING FROM COURTHOUSE UNDER GUARD OF MATRON AND TIPSTAFFS

The eleven men and one woman, Mrs. Anna D. Mars, 7408 Schoyer avenue, Swissvale (the woman nearer the center of the picture) selected from among 75 talesmen examined for the Borkowski murder trial jury. They are walking in Fifth avenue.

Point of Law to Decide Ninth Councilman

The name of the ninth member of Council may hinge on the question of whether the new controller must take office as soon as he is elected in November.

This question, according to Assistant City Solicitor Charles P. Lang, is being studied by the city law department.

City Solicitor Charles A. Waldschmidt has ruled it is possible for the new controller to assume the position as soon as he is elected, but did not rule that such action is mandatory.

If Councilman Daniel Winters is elected controller and is compelled to resign to take his new post, the selection of his successor would be in the hands of six members of Council friendly to Councilman James F. Malone.

Malone himself could be named to the vacancy by resigning his present place, the term of which expires at the end of this year, and being elected to the vacancy, which would insure him two more years in Council.

On the other hand, if Winters is permitted to remain in Council until the first of the year, the selection of his successor will be in the hands of members friendly to Mayor Kline, provided M. J. Muldowney is elected. In that event the decision would be made by Councilmen Alderdice, Anderson, Garland and Little, friendly to Malone, and Herron, English, Muldowney and Connelley, friendly to Kline, with the Mayor himself casting the deciding vote.

PEACOX TELLS OF LIFE WITH 'BUTTERFLY' WIFE HE SLEW

OBJECTED TO FRIENDSHIP WITH BOYS

'Torch' Killer Says Dorothy Was His 'First Girl;' His Mother Goes on Stand

By JAMES L. KILGALLEN
International News Service.

COURT HOUSE, WHITE PLAINS, N. Y., Sept. 24.—Earle F. Peacox took the witness stand in his own defense at 11:20 this morning at his trial for the "torch" murder of his "butterfly" bride, Dorothy, whom he strangled on their first wedding anniversary.

The 22-year-old radio expert was nattily attired. He sat forward in the witness stand, nervously gripping his hands, and his dark face wore its characteristic pout.

A huge audience, including many young girls, packed the courtroom.

MEETING ACCIDENT

Peacox testified he first met Dorothy at a swimming pool near Yonkers in 1921.

"It was accidental," the defendant testified. "The pool was of girls. One of them fell the water and I pulled her That was Dolly."

Peacox said Dorothy was his girl." He had not gone around other girls.

—(By Sidney A. Syme, defense attorney).—Did you give Dorothy an engagement ring and also a wedding ring?

—I did.

—When were you married?

—April 21, 1928. A week later went to her mother's home ive.

Peacox spoke with a deep, low oice. He lost his nervousness unhe suave, considerate questionf his attorney.

CLASH OF NATURES

Peacox told of a quarrel he had with Dorothy in July last year.

"Our natures were different," explained the defendant. "I liked to stay at home and she liked to go out to parties. Besides I was working many nights. So complications arose."

Q.—What were those complications?

A.—She came home late, about one o'clock in the morning, and I told her I did not like it. Dolly told me if I did not like it I could do what I wanted about it. Her mother had gone away on a visit at the time.

OBJECTED TO BUSSEY

Q.—Had there been any other reason for your quarrel?

A.—Yes; I told "Dolly" she was entirely too friendly with Eugene Bussey. I knew she had written to Gene. I told her I objected to Gene saying in a letter it was all right for him to love her and for her to care for him "so long as I did not know about it."

Bussey, former student of Johns Hopkins University, Baltimore, and Peacox had been close friends. Peacox said he had known Bussey for nine or ten years, had obtained a radio position for him and brought Bussey to his home last June and introduced him to "Dolly."

When he and "Dolly" parted he went to New York and got a room.

THEY JOIN—PART AGAIN

Finally, a reconcilotion was effected and he and "Dolly" went together again. They lived together only about 10 days, Peacox said. On January 19 he found a note from her saying she was leaving him for good. They had quarreled the night before.

Q.—Why?

A.—She had gone home at 2:30 in the morning. She said she had been with her father. I did not believe that. "Don't bother me, I'm tired, I want to go to sleep," she said. I told her I did not think she would go out that way. I quoted "Caesar's wife should be above reproach" and she laughed at me.

QUARREL

Next morning "Dolly" tore his picture up. Then he tore her photograph in half.

During their quarrel Peacox told Dolly" he had found six letters om Bussey.

"I had telephoned Bussey in Baltimore and told him to stay away from my wife," the witness said.

MOTHER TESTIFIES

Just before Peacox testified his mother, Mrs. Catherine Peacox, took the stand as a defense witness. She is a stolid woman of about 60. She had kissed her son when she came into court, and regarded him affectionately from the witness chair.

"My husband always had a bad temper," Mrs. Peacox testified. "When Earle was seven years old he was sitting in my lap. He was an affectionate child. His father seized him and threw him across the room and against the door. I picked him up, took him outside where he revived."

Mrs. Peacox was asked if Earle changed after the incident of the father throwing him across the room.

"Yes," she replied. "He had been very affectionate toward me but he changed. He became very spunky. Whenever any one would cross him he would fight back at them."

"BAD TEMPER"

Earle was constantly tinkering with radio sets when he grew up, the mother said. Once he smashed his sets to pieces in a rage, she testified. He even smashed the furniture in the room.

"I thought he was crazy at times," she said. When she visited her son's home, his wife had been "very grouchy" toward him because he was "always fixing the radio."

THE BUSY MASTER OF CEREMONIES

By QUIN HALL

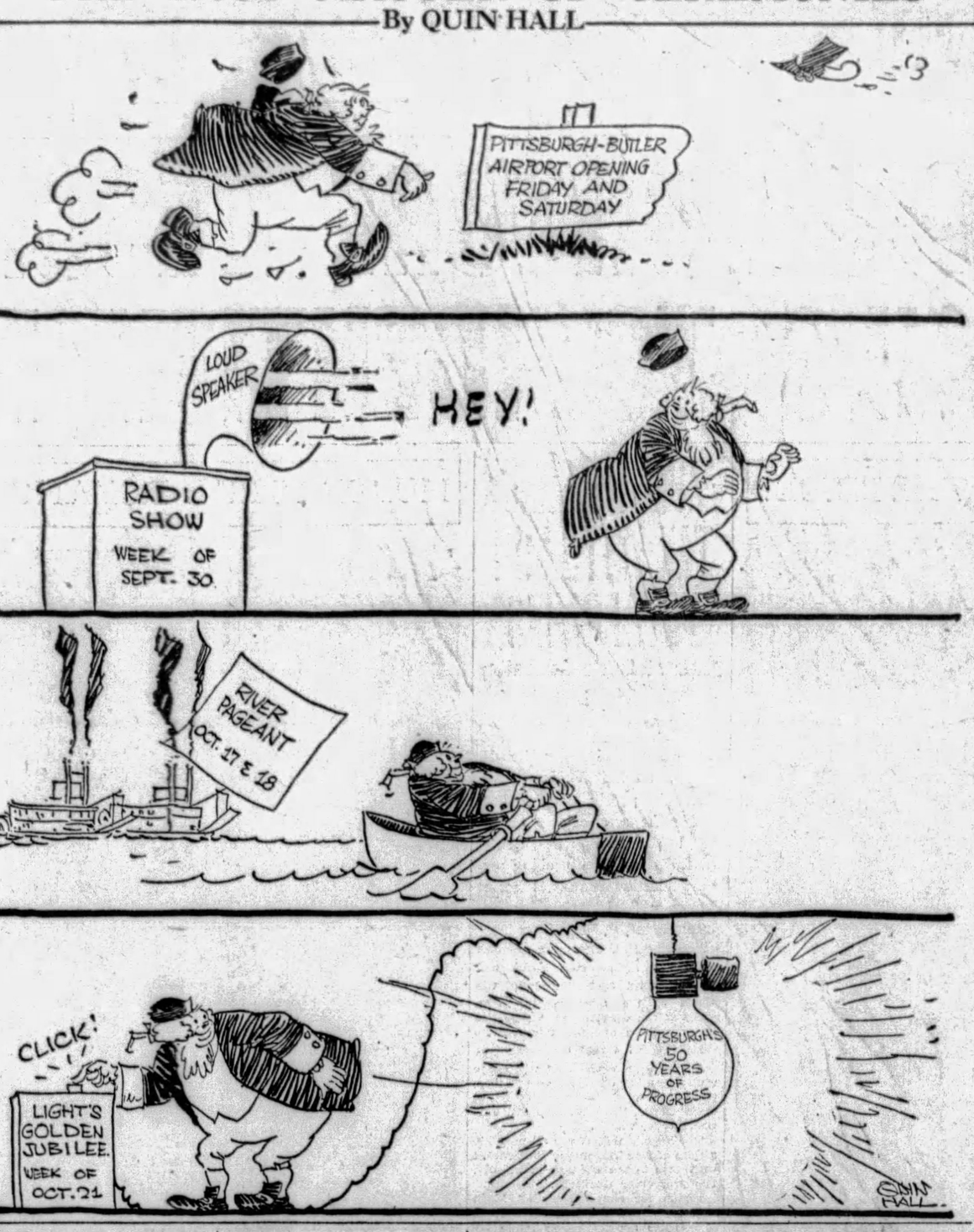

PHYSICIAN FAILS TO IDENTIFY COAL POLICE

Abuse of Semi-Conscious Miner in Barracks of Company Guards Recited

(Continued from Page One)

left shoulder. The treatment took 20 minutes.

"Then Lyster dragged Borkowski to his feet and shook him. Lyster seemed to want Borkowski to tell him something."

"I observed that Borkowski was in a semi-conscious condition. Lyster held him on his feet for several minutes and then let him go. Borkowski fell to the floor. He was unable to stand.

"Lyster then kicked him in the left side. He kicked him very hard. Several of the policemen in the room dragged Borkowski to his feet, took him to the rail and sat him on the chair.

"Borkowski slumped in the chair and was still in a semi-conscious condition. I then treated him for a laceration on the left side of the head and a number of small wounds on the back of the head. I would say there were six wounds in all."

RELATIVES IN TEARS

As Dr. Patterson told of the beating relatives of the slain man—his mother-in-law, a sister and others—broke into tears several times.

"The treatment of Borkowski required more than a half hour," Dr. Patterson continued. "Borkowski had only partially regained consciousness. Borkowski also had a broken nose, two broken ribs and a face cut.

"Mr. Donaldson and Watts helped me during these treatments. When I had finished treating him Lyster again attempted to question Borkowski and when he refused to answer, Lyster whipped him with a strap.

"How many times did Lyster hit him?" Clunk questioned.

"Oh, he struck him many times and seemingly without cause, since Borkowski was still in a semi-conscious condition."

Here Clunk punctuated his examination by whacking the strap, which the prosecution said Lyster used, across the jury box several times and the noise resounded through the courtroom.

"TWISTED HIS EARS"

Defense Counsel Charles E. Prichard objected strenuously and, with feigned politeness, Clunk offered to lay aside the weapon.

"Lyster," Dr. Patterson renewed, "then took one of Borkowski's ears in each hand and twisted them. Borkowski's ears were blistered when Lyster had finished.

"Borkowski cried out in pain and seemed more conscious. Lyster again made an attempt to secure information from Borkowski."

"I think that at this time Borkowski did answer. Lyster then twisted Borkowski's broken nose. Borkowski made no response and later fell out of the chair. He was not knocked out, but just slipped off the chair. Lyster again whipped him when he fell.

"I objected to this kind of treatment and told Lyster of the man's condition and Lyster ceased his abuse for a time. Later Lyster again whipped him."

LYSTER ALONE UNMOVED

Lyster listened to Patterson's vivid story without a show of emotion.

Seated on each side of him, Defendants Watts and Slapikas seemed slightly nervous.

Dr. Patterson was on the stand when Judge James H. Gray ordered the noon recess. As he left the witness box County Detective Robert McMillen spoke a word to him as they met in back of the chairs in which the defendants sat.

"Don't you identify these defendants for the doctor, Bob McMillen," Counsellor Prichard warned the detective in a loud voice.

"That's none of your business, Charlie Prichard," Clunk defended McMillen.

Dr. Patterson walked from the courtroom. In the lobby, he told a reporter for the Sun-Telegraph that "my eyes aren't so good as they used to be. I don't recognize those fellows out of uniform."

Dr. Patterson's morning testimony followed that of Dr. Theodore Helmbold, coroner's physician, who described in detail Borkowski's wounds, and Deputy Coroner Harry T. Ewing, who identified a revolver, blackjack, strap, knucklers and an empty whisky bottle which were introduced at the coroner's inquest.

FIRST DEGREE ASKED

Yesterday a jury was selected. Today Prosecutor Clunk, outlining his case, asked the jury to return a verdict of murder in the first-degree against the three defendants, Lieut. Walter J. Lyster, Harold Watts and Frank Slapikas, former coal and iron policemen of the Pittsburgh Coal Company, with a recommendation of the death penalty.

Waiting to follow Helmbold was a parade of witnesses who are expected to testify that the Tyre miner, father of four children, was beaten outside his mother-in-law's home at Santiago, then was taken to the barracks of the Pittsburgh Coal Company at Imperial and beaten so severely that he died seven hours later.

Sophie Borkowski, widow of the miner, was expected to be called to the stand today.

ONE WOMAN ON JURY

Judge James H. Gray extended court yesterday for two hours to speed the selection of a jury. Finally chosen, it consisted of 11 men and one woman, Mrs. Anna D. Mars, of 7408 Schoyer avenue, Swissvale.

The others are Foreman Stanley Sniegocki, laborer, of 134 Pius street; W. H. Wright, manufacturer, of 2 Highland court; John O'Malley, pipe-fitter, of rear 5130 Second avenue; Henry Schiefer, clerk, of 166 Spencer avenue; Jacob Young, laborer, of 604 Ruthwood street, Baldwin Township; George K. Ramsey, traffic manager, of 810 Portland street; George M. Sollberger, stationary engineer, of 29 Auld street, Hampton Township; Thomas E. Joyce, steel worker, of 32 Auriles street, Duquesne; Edward J. Connolly, salesman, of 211 Neville street; Henry W. Thomas, laborer, of 330 Quincy avenue, Mt. Oliver, and John J. Hassett, of 4207 Main street.

Coming Home

Photo by International Newsreel

JANE ADDAMS

Miss Addams, world-famous settlement worker from Hull House, Chicago, as she arrived in New York on her way home after touring in Europe.

TAX SLASH BACKED BY TREASURY

Regular Session of Congress Will Get Recommendation For Reduction in Levies

WASHINGTON, Sept. 24.—(AP.)—A substantial reduction in taxes, favored by President Hoover, will be recommended to the regular session of Congress next December by the Treasury to become effective next March 15, but just what form the reduction will take has not been determined.

It was learned today at the Treasury that the government financial condition in prospect for the coming year is regarded as warranting a slash in taxes, and with this in view experts will start work within a week to determine how much of a cut can be made and how it will be distributed.

BIG INCREASE SHOWN

Since July 1, the total government income has amounted to $921,237,506, while the income tax collections for the calendar year 1928 have totaled, up to September 20, approximately $1,800,000,000, an increase over the same period of the previous year of approximately $271,000,000. In addition, the Treasury expects to collect approximately $500,000,000 in income taxes when the December payments are made.

While not predicting that the prospective tax cut to be proposed in December would be of the $300,000,000 variety, officials said it would be large, as present indications are that the government will end the fiscal year June 30 with a surplus of more than $200,000,000 as compared with $184,000,000 last year.

HIGH PAYMENTS SEEN

The income payments, which changed a predicted government deficit into a surplus last year, are counted on to continue high when the returns for this calendar year are received next March. Last March, the income tax receipts amounted to $601,363,804. The June payments totaled $555,256,508 and the September payments up to September 20 have aggregated $491,628,627, with 10 days yet to be reported.

A reduction in the tax on earned incomes is regarded as likely to be one of the principal proposals of the program. The treasury has not yet committed itself upon that phase, but Secretary Mellon in the past has said he was in sympathy with lowered rates on earned income.

BRAVES LEAD GIANTS

(Continued from Page One)

ed to Farrell, who tagged out Clark. Hubbel tried to catch Maranville off first and threw wild, Maranville going to second. Spohrer walked. Selbold walked, filling the bases. Richbourg fanned. One hit. One error.

NEW YORK—Farrell struck out. Terry flied to Dunlap. Ott hit his forty-first homer of the season into the upper tier of the right field grandstand. This puts Ott one behind the National League record. Jackson popped to Sisler. One run. One hit.

FIFTH INNING

BOSTON—Maguire grounded to Terry. Cohen tossed out Sisler. Bell fouled to Terry.

NEW YORK—Hogan fouled to Bell. Cohen flied to Dunlap. Selbold threw out Hubbell.

Farm Boy-Financier Dies in New England

SWAMPSCOTT, Mass., Sept. 24.—(INS.)—William Paine, country boy from Amesbury, who climbed the financial ladder of success until he became one of the foremost investment brokers in the country and in 1898 organized the Copper Range and affiliated companies with vast holdings in the Northern Peninsula of Michigan, died here today.

He had been the active head of the Copper Range companies, was a member of the Chicago Board of Trade, the Boston Stock Exchange and director of a Boston bank.

Mrs. A. Louise Ford Made Court Tipstaff

Mrs. A. Louise Ford was appointed tipstaff in Common Pleas Court today. She was superintendent of Children's Hospital 17 years, and succeeds Mrs. Elizabeth Parks, who died last June. Mrs. Ford resides at the Nurses' Club, 3346 Fifth avenue.

RUSS PLANE SET FOR NEXT HOP

SEATTLE, Wash., Sept. 24.—(INS.)—The Russian plane, Land of the Soviets, was expected by naval radio officials to hop off from Attu Island for Unalaska today, after being held landbound by unfavorable weahter.

A meager report forwarded by the Behring Sea coast guard fleet stated that the Soviet ship would probably resume its long flight from Moscow to New York early today. Reported heavy rains and fog throughout the region are blamed for the delay.

The Russ pilots arrived at Attu, most westward of the Aleutian group, Saturday, after their flight from Siberia over the Behring Straits. The ship has been en route over a month.

EXPERTS CHECK TAX LISTS

(Continued from Page One)

penaed to appear before the grand jury this afternoon.

County Commissioners, hearing of alleged irregularities in the recent primary, yesterday ruled that votes in the two ballot boxes stolen last Tuesday from the polling place of the Twenty-first District of the Fourth Ward will not be counted.

'Be Loyal to U. S.,' Duce Tells Visitors

ROME, Sept. 24.—(AP.)—"Be loyal and faithful citizens of the great republic," said Premier Mussolini to 400 American representatives of the Order of the Sons of Italy who gathered in the gardens of the Villa Torlonia today. "The thought of the Fascist government on this subject always has been clear and precise."

"This does not mean that you should forget your Italian origin," amended the Duce.

Rum Kept in Car To Clean Motor, Alibi of Boy

CHICAGO, Sept. 24.—(AP.)—Two 15-year-old runaways in a $50 automobile were arrested today. That was not of much moment. They had, however, a pint of moonshine. That was.

"You don't think we were going to drink it, do you?" asked Harry Morris and Walter Schultz, shocked. "We got that to clean the engine."

Two of Six Escaped Prisoners Captured

ROCKFORD, Ill., Sept. 24.—(AP.)—Six prisoners slugged the turnkey of the Winnebago County jail here last night and escaped.

Two of the prisoners were recaptured. Among those still at liberty late last night was Kenneth Grimes, 19, wanted in six states for robbery.

NEW DIRIGIBLES HELD FAILURES

LONDON, Sept. 24.—(AP.)—The Mail today says that Britain's great new dirigibles, the R-100 and the R-101, are failures and, from the point of view of learning from them the commercial lessons originally intended, are practically obsolete before they have left the construction sheds.

The newspaper in support of these statements quotes details given in a forthcoming number of the technical journal, The Engineer.

"It says that the much-touted air monsters, larger than the Graf Zeppelin, will disappoint taxpayers called upon to pay a bill of about $10,000,000 for their construction. Their completion is greatly overdue, but they are now expected to be launched next month.

GRIM BORKOWSKI FAMILY AT COURT

Photo by Pittsburgh Sun-Telegraph

ANTHONY JOHN MRS. SOPHIA BORKOWSKI HELEN BERTHA

The widow and the four children left fatherless by the slaying of John Borkowski, Tyre miner for whose death three coal and iron policemen are on trial today. The little family, in the city from the little farm that is its home, is pictured at a session of the court.

County's Products in 1927 Valued Over Billion

WASHINGTON, Sept. 24.—Products valued at $6,715,563,455 were manufactured in Pennsylvania in the fiscal year ending June 30, 1927, according to a bulletin issued by the Department of Commerce. Of this amount goods to the value of $1,201,653,252 were made in Allegheny County, while the City of Pittsburgh is credited with $508,528,845.

According to the figures given out, the total number of manufacturing concerns in the state is 17,814, with an average number of workers of 987,414, whose wages in 1927 amounted to $1,315,993,319.

In Allegheny County in 1927 there were 1,912 manufacturing establishments, with average number of workers for the year of 147,868, whose wages totaled $224,790,490, and the cost of materials used, $713,849,599.

Figures of the City of Pittsburgh were: Number of manufacturing establishments, 1,354; average number of wage earners, 61,892; wages earned, $89,038,960; cost of materials, $288,237,114; value of products, $508,528,845.

Death Demanded for Ex-Baseball Player

HARRISBURG, Sept. 24.—(INS.)—The death penalty for Samuel (Red) Crane, one-time hero of the big league baseball, was asked here today by Prosecutor Robert T. Fox, opening the state's case in the killing of Miss Della Lyter.

Crane heard Fox describe the state's version of the killing of Miss Lyter and John D. Oren, the successful rival of Crane, in a hotel here August 3.

New William Penn Road Section Open

HARRISBURG, Sept. 24.—The State Highway Department today announced opening of an eight-mile section of the William Penn highway between Pittsburgh and the West Virginia line, and a half-mile section between Monongahela City and Finleyville. Detours between Brownsville and Fredericktown, and between Washington and the West Virginia line will be lifted today.

Vandergrift Girl, Hit by Auto, Dies

NEW KENSINGTON, Pa., Sept. 24.—Veryl Riggle, 9, of 109 Washington avenue, Vandergrift, died today from injuries suffered when she was struck Saturday by an automobile. Rankin Ewer, Sherman avenue, Vandergrift, driver of the automobile, was released on his own recognizance by the coroner.

LEGGE, SENATOR IN FARM TILT

WASHINGTON, Sept. 24.—(INS.)—The Federal Farm Board was charged with disregarding the mandate of Congress in carrying out the $500,000,000 farm relief act, during the Senate Agricultural Committee's investigation into qualifications of members of the board today.

Senator Caraway (Dem.), of Arkansas, made the accusation during questioning of Alexander Legge, who resigned a $150,000 job as president of the International Harvester Company to head the board.

DIFFER ON POLICY

The farm board, Legge said, has interpreted the law to mean that co-operative marketing organizations should exhaust private credit before seeking loans from the board.

This policy, Caraway said, is just the opposite from what Congress intended. He read from Senate debates to show that the farm board position is wrong.

Legge vigorously defended the board, saying that it had obtained the best counsel possible to assist in interpreting the law.

"Have you read the law?" asked Caraway.

"Yes, 20 times, and if you can understand it you've got me beat," retorted Legge.

DENIES FLOUTING LAW

He countered Caraway's assertion that he had flouted the law by saying that Congress made available only $150,000,000 of the total of $500,000,000 authorized for the farm board's operations this year.

"This is only 1 per cent of the value of the crop this year which is fifteen billion dollars. How can you handle a crop like that on $150,000,000?" Asked Legge.

Legion Prepares For Louisville Meet

LOUISVILLE, Ky., Sept. 24.—(AP.)—Headquarters for the eleventh annual convention next week of the American Legion were opened here today by James F. Barton, national adjutant, who arrived last night from Indianapolis with 29 Legion and Legion Auxiliary members.

Barton announced that membership in the national organization on August 1 had reached 782,117, an increase over last year of approximately 37,000.

Wife of Pullman Worker Gets Decree

CHICAGO, Sept. 24.—(AP.)—Mrs. Ermina C. Nicholson, daughter of the late Edward F. Carry, former head of the Pullman Company, was granted a divorce in Circuit Court here from W. C. F. Nicholson who is in New York in the office of the Pullman Company. Mrs. Nicholson was granted the custody of their two children. She asked no alimony. They were married in 1917.

COOLIDGES, TRUMBULLS AT WEDDING OF JOHN AND FLO

Photo by International Newsreel

FORMER-PRESIDENT AND MRS. COOLIDGE AT CHURCH
Mr. and Mrs. Coolidge leaving the church after the wedding. Mr. Coolidge is making a gift of $50,000 to the newlyweds and Mrs. Coolidge gave them a handsome bedroom suite.

Photo by International Newsreel

THRONGS OUTSIDE PLAINVILLE CHURCH WAITING FOR GLIMPSES OF THE YOUNG BRIDE AND BRIDEGROOM

Photo by International Newsreel

GOV. AND MRS. TRUMBULL AT DAUGHTER'S WEDDING
Gov. and Mrs. Trumbull of Connecticut at the simple though fashionable afternoon wedding of their daughter, Florence.

$50,000 GIVEN NEWLYWEDS

(Continued from Page One)

the New York, New Haven and Hartford Railroad in New Haven. However, it is said that a raise in salary is to be given him on his return to duty.

But today the question of dollars and cents is far from the minds of the honeymoon couple, who are "somewhere in America." With a state trooper as chauffeur, Florence and John weathered a storm of festive confetti and rice to speed away from the colorful wedding reception on the emerald green lawn of the Trumbull estate. Friends expect that the pair will motor through New England. The fact that both John and Florence like to dance suggests that they will stop for a day or so at roadside inns which promise entertainment.

Other suppositions as to the destination of the newlyweds include a trip to Gov. Trumbull's Maine camp near Moosehead Lake, a boat trip to Bermuda or an automobile jaunt down to Florida.

No matter what Arcadia is chosen by the new Mr. and Mrs. Coolidge, John must be back at work within two weeks, the time allotted him for vacation.

REPORTERS KEPT OUT

Although Florence gave up the pomp and glory of a White House wedding in favor of what she thought would be a simple New England family affair, her nuptials turned out to be a national event.

But the desire for privacy by young Coolidge kept the press at a distance. Perhaps influenced by the Lindbergh wedding, John frowned a cold New England frown on any intrusion by news representatives. Seven reporters were permitted to talk to a spokesman and spokeswoman as to what atmosphere prevailed in the old Congregational church where the marriage ceremony was performed.

BRIDEGROOM NERVOUS

The following psychological information was blended from the spokesman and spokeswoman:

That John was nervous at the ceremony and that Florence wore a heavenly expression.

That John kissed the bride enthusiastically and puckered his lips before so doing.

That Calvin Coolidge did not kiss the bride, but was unusually communicative at the reception.

(Mr. Coolidge, on leaving the church, waved his high silk hat at the crowd and smiled affably.)

That there was no faltering in the responses by either party during the marriage ceremony, and that John held the platinum wedding ring with a sure hand.

MICROPHONE DISCOVERED

The observing qualities of the former President were emphasized by his discovery at the wedding reception of an attempt by a moving picture sound company to "bootleg" the conversation at the receiving line.

An oriental rug blanketed the space where Florence and John stood to receive the greetings of their guests. Calvin Coolidge noted a hump in the rug.

"What is that?," he inquired and beckoned an attendant to turn the rug over.

A microphone with trailing wire was discovered. The device was peremptorily removed.

Aside from the bride in her bridal gown of ivory satin, perhaps the most strikingly dressed person at the wedding was Mrs. Calvin Coolidge. She wore a charming costume of dark beige with a panne valvet hat to match and brown shoes and gloves. She wore a shoulder corsage of iris and carried a bouquet of roses.

GRANDMOTHER GAY

The attendance among the 84 specially invited guests to the church included E. G. Stevens, 55-year-old woodsman, who left Maine for the first time. The Trumbulls sent a plane to Boston to pick up Stevens.

Florence made quite a fuss over the old woodsman, whom she has known from childhood, he being in charge of her father's Maine camp. This supported the report that the honeymooners would go to the North woods.

One of the gayest of the guests was the 86-year-old Mrs. Robert C. Usher, grandmother of Florence. She wore her 59-year-old wedding dress to the wedding. It was the same one in which she was married in the very same church. During the reception, she sat in the Trumbull house in a rocking chair with her cane beside her and held a receiving line all her own. Incidentally, the grandmother gave Florence a Paisley shawl which was hung on the wall for all to see.

Among the wedding presents was an intangible but welcome one. Eddie Wittstein, who used to play at the Amherst proms, furnished the music for the lawn fiesta. He had promised one time at Amherst when Florence and John danced to his music that he would play at their wedding for a present.

(Copyright, 1929, by International News Service.)

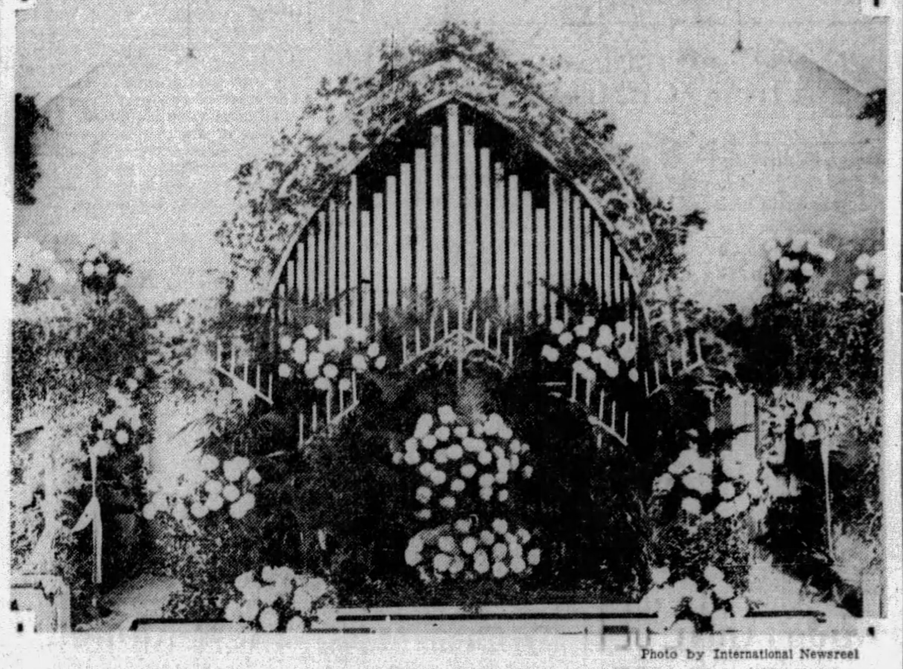

Photo by International Newsreel

FLOWER-BANKED ALTAR IN CONGREGATIONAL CHURCH FOR COOLIDGE WEDDING

SHIP MAN TELLS SHEARER LOAN

WASHINGTON, Sept. 24.—(INS.)—William B. Shearer, the "observer and reporter," who got $25,000 from three American shipbuilders to attend the 1927 Geneva disarmament conference, was "broke" in 1928 and borrowed $2,000 from the Newport News Shipbuilding and Dry Dock Company, Homer L. Ferguson, president of that concern, told the senate naval sub-committee today.

Ferguson, recalled to the stand after a two-hour grilling late yesterday, said his Vice President, Frederick P. Palen, arranged the loan to Shearer and that he approved vouchers for it August 2, 1928. The company holds three notes from Shearer, he said, two for $500 each payable to Palen and one to himself for $1,000.

Shearer, he said, came to him in 1928 asking for employment. He wanted to come to Washington, and said that he "could help on the 15 cruiser fight," Ferguson said.

"I told him to stay away from Washington as far as we were concerned. We did not employ him."

Ferguson told the committee he first met Shearer late in 1926 in Palen's house in New York, and discussed employing Shearer in connection with a merchant marine program in Washington. Palen, he said, later employed Shearer, paying him $2,500 for the work. Ferguson said he did not know of the terms in the arrangement with Shearer.

"You'll have to ask Mr. Palen about the terms," he said. "He made the arrangement."

"But everybody here has told us somebody else would tell us what we want to know," Shortridge snapped.

GENERAL INQUIRY LOOMS

As a result of the Shearer disclosures, a widespread investigation into all forms of lobbying in Washington will be sought at once by Senator Caraway (Dem.), of Arkansas, he announced today.

Caraway has a bill pending which would authorize the investigation and compel the registration of paid legislative representatives. The Senate has passed the measure, but it has always failed in the House.

SINCLAIR SENDS THANKS NOTES

WASHINGTON, Sept. 24.—(INS.)—From the district jail, where he is serving nine months for contempt of court and contempt of the senate, Harry F. Sinclair sent out a personal message to stockholders in his Oil Company today, thanking them for their support of his policies and proclaiming his innocence of wrong-doing.

"As to my own fortunes," said this message, "I am confident that time will justify whatever I have done.

"My government drove a hard bargain with me over an oil lease on public lands and then accused me of attempting to defraud the government. I was promptly acquitted of this charge by a jury that had all the facts."

CHINESE REBELS SHELL SHIPS

HANKOW, Sept. 24.—(AP.)—Badly battered, the steamer Kiangching arrived here today bringing news of a disastrous blow suffered by the Nationalist government forces at the hands of Gen. Chang Fah Kwei's revolving "Ironsides" Fourth Cantonese Division.

Three ships transporting Nationalist troops from Hankow were nearing Ichang on September 19 when they were heavily shelled, more than 50 men being killed and hundreds wounded.

Altogether 5,000 Nationalist troops and considerable munitions were captured by the "Ironside" troops. Two ships were captured and the third permitted to return to Hankow.

New Mexico Flood Takes Three Lives

SANTA FE, N. M., Sept. 24.—(AP.)—Three persons are dead in Santa Fe County, 25 or more dwellings are standing in water in the north end of Albuquerque and 30 buildings are flooded in Bernalillo, Sandoval County, in the wake of unprecedentely heavy equinoctual rains in New Mexico. It is feared that San Marcial, N. M., which recently was destroyed by a flood, and is now being rebuilt, is in danger of a repetition of the disaster.

Radio World's Fair Opens in New York

NEW YORK, Sept. 24.—(AP.)—Radio, another year older, but with screen grid tubes as something new to talk about, began its tour of the annual fall exhibitions upon the opening of the sixth radio world's fair here last night.

Exhibitions crowded three floors of Madison Square Garden with the newest in the art, including television and a demonstration of the progress of radio from its earliest days.

Alleged Rum Runner Killed in Gun Fight

SEATTLE, Sept. 24.—(AP.)—An unidentified man, an alleged rum runner, was shot to death in a running gun battle with Deputy Sheriffs James Moore and Walter A. Reinder, here, today. His companion, C. Cast, 31, who was captured, said he did not know the dead man's name.

The officers said they found 16 sacks of liquor in the men's motor car.

Girl Driving Auto Hits Playwright

NEW YORK, Sept. 24.—(INS.)—Cleves Kinkead, Broadway playwright, was in a serious condition here today from injuries sustained when he was struck by an automobile driven by Elizabeth Churchill, young college student.

Accused of 'Hex' Murder, Man Hangs Self

KALAMAZOO, Mich., Sept. 24.—(AP.)—Eugene Burgess, 53, who with his wife, Pearl, was charged with the murder of Mrs. Etta L. Fairchild, 83, hanged himself in his cell in the county jail today. Both Burgess and his wife were to go on trial within the next two weeks.

The Burgesses invited Mrs. Fairchild to their house last summer and then beat her to death, throwing her body into a well. They confessed the slaying, telling authorities they had feared the reputed power of the aged woman's "evil eye."

AVALON GIRL IN PERU DROWNS

Believed trapped on a rock by high tide while dozing during a swim in the Pacific Ocean, Miss Hazel Wilkes, former Avalon girl, was drowned Sunday at Talara, Peru, according to word received last night by her mother, Mrs. Janet Becker, of 523 Marie street, Avalon.

Hazel Wilkes

Miss Wilkes went to Peru four years ago as a secretary with the International Petroleum Company.

The telegram received by her mother came from the Toronto (Can.) offices of the company and exact details of how Miss Wilkes met her death were not given. Becker received a letter from her daughter more than a month ago, in which she told of narrowly escaping drowning. Miss Wilkes was an excellent swimmer.

Britain and Russia Again Negotiating

LONDON, Sept. 24.—(INS.)—Negotiations for restoration of Anglo-Soviet Russian diplomatic relations were reopened here today. M. Dovgalevsky, Soviet Ambassador to France, is acting as pleniptotentiary of Moscow. Foreign Secretary Arthur Henderson represents England.

Prison Guarded In Candle Light, Power Off

CHICAGO, Sept. 24.—(AP.)—Murderers, robbers and lesser rogues—1,001 prisoners altogether—were guarded last night by the light of candles. Failure of the power plant supplying the new $7,500,000 county jail was responsible.

To forestall escape, city police and county patrolmen stood outside the jail where the gleam of street lights flickered upon the walls.

Feeding of the prisoners was accomplished with difficulty by candlelight, and all were sent to their cells early as a precautionary measure.

Congressman Must Identify Stolen Ring

STEUBENVILLE, O., Sept. 24.—Congressman B. Frank Murphy has been notified that he must appear before a Florida grand jury to identify a $1,200 diamond ring taken from the hand of Mrs. Murphy, killed in an auto crash near Ocala, Fla., three months ago. The representative has been notified by the sheriff that he had traced the ring to Miami where he found it had been sold for $215 by employes of the ambulance owner who sent his car to the scene of the crash where Mrs. Murphy was killed and her aged mother sustained a broken hip.

Jusserand Reported Gravely Ill in Paris

PARIS, Sept. 24.—(AP.)—Jules Jusserand, former French ambassador to Washington, is seriously ill from kidney trouble. His condition was described today as grave.

M. Jusserand, who long was dean of the diplomatic corps and retired several years ago, underwent an operation several months ago.

LINDY TO REST IN PANAMA

MIAMI, Fla., Sept. 24.—(INS.)—With his trail-blazing tropic mail flight completed, Col. Charles A. Lindbergh was resting today at Paramaibo, Dutch Guiana, in preparation for a start tomorrow on another trip which will describe a long circle over the western Caribbean country.

According to word received here by officials of the Pan-American Airways, for whom Col. Lindbergh's flight was made, the flying Colonel, his wife and companions on the route-charting flight were being feted today by municipal authorities of Paramaibo.

Present plans call for the Lindberghs to take off early tomorrow on their return to Port of Spain, Trinidad. From that point, the Colonel will start on his long circle over the Caribbean territory. Eight days will be spent resting and sight-seeing at Cristobal, Panama Canal Zone, before the air voyagers return to Miami on October 10.

COVER NEW ROUTE

Completing the long Southern flight with the same unfailing regularity which has characterized each lap of the voyage, the Lindbergh plane arrived at Paramaibo at 4:20 p. m. yesterday, according to advices here. The trip took Col. Lindbergh and his party over a new route which will form an extension of the territory served in the past by Pan-American Airways.

From San Juan, Porto Rico, the former Southern terminus of the air line, the flight took Col. Lindbergh over the Leeward and Windward Islands and down along the South American coast for a total distance of 1,920 miles. Upon arriving at Paramaibo, Col. Lindbergh had covered 2,595 miles since leaving here last Friday for San Juan to inaugurate the air mail line.

Governor Offers Reward for Slayer

BOISE, Ida., Sept. 24.—(AP.)—Gov. H. C. Baldridge has posted $1,000 reward for the capture and conviction of the murderer of the 11-year-old Marie West, who was killed last Thursday on the railroad between Glenns Ferry and Mountain Home.

Sheriff A. A. Stevens said he examined into the records of several local persons, but had come to the conclusion that a tramp or other transient had committed the crime, and then in fear of detection had sunk the body in the river before escaping.

HILDRETH, TURF WIZARD, DIES

NEW YORK, Sept. 24.—(INS.)—Samuel Clay Hildreth, 68, leading trainer of the American turf for many years, died today in Fifth Avenue Hospital, following an abdominal operation.

Hildreth, who directed Harry Sinclair's Rancocas racing stable, complained of feeling badly a few weks ago, but refused to consult a doctor. He continued his work until he was stricken during the Saratoga meet, when he was rushed to New York for the operation.

Zev probably was the best horse ever developed by Hildreth. This star of 6 years ago won $272,008 to become the leading money winner of the American turf.

It was during one of his "broke" spells that he was hurt in a street car accident. The company paid him $500 and "Uncle Sam" placed it on a horse.

The horse won.

And he died a millionaire.

It was Lucky Baldwin who induced Hildreth to become a trainer and Hildreth made good at it, training for such men as William C. Whitney, Charles Kohlrt, August Belmont and Harry Payne Whitney. At one time he raced under his own colors.

Gems Worth $50,000 Stolen in Holdup

SEATTLE, Wash., Sept. 24.—(AP.)—Two armed men held up the offices of Rothstein Brothers, diamond brokers, here and escaped with diamonds reported valued at $50,000.

The brokerage office is on the fifth floor of a downtown building. After forcing their victims to hand over the diamonds the men fled down a back stairway. The diamonds had just been brought up from a basement vault by J. J. Lowenstein and A. B. Robstein.

German Exchange Student at Carnegie

Erich H. Martin, of Cologne, a German-American exchange student, will begin his studies this week at the Carnegie Institute of Technology. Martin holds a doctor's degree from the Aachen Technical School in Germany and comes to Pittsburgh to do research in metallurgy. Martin is one of 40 German students who came to America this fall under the German-American Students' Exchange, which is sponsored by the International Institute of Education, New York.

Mrs. Gann Eliminates Self From MacDonald Fetes

WASHINGTON, Sept. 24.—(INS.)—Some of Washington's social problems incident to the visit of Prime Minister MacDonald next month have been removed—one of them by Mrs. (Dolly) Gann, half-sister and hostess to Vice President Curtis.

Mrs. Gann, now visiting in Topeka, Kan., her home, will not return to the capital until after MacDonald has been here and gone, according to messages from Topeka received in Washington.

Where to place Mrs. Gann at functions in MacDonald's honor, despite the action of the diplomatic corps several months ago giving her second place to Mrs. Hoover, has puzzled the arbiters of such things.

ANOTHER PUZZLE FIXED

Where to place Miss Isabel MacDonald, her father's housekeeper at home and companion while abroad, has been settled by Debrett's Peerage, the Britisher's last word in official etiquette. Debreet says neither the wife nor daughter of a high state official is accorded the rank of the husband or father. So that settled for Washington society what to do.

"GOODBY" TO DAWES

LONDON, Sept. 24.—(INS.)—One "Social Conference" at which the American envoy will probably do nothing more than ask to be remembered to the folks back home, will be held between Prime Minister J. Ramsay MacDonald and Ambassador Charles G. Dawes before the former sails for the United States Friday.

It was learned today for the present Premier MacDonald and Dawes have completed their negotiations looking toward a world disarmament conference, and that their next meeting, to be held between now and sailing time, will be a purely personal one.

A Bigger Position

May be waiting for you. See Today's Sun-Telegraph Help Ads.

MALE

Electrical engineer, experienced on outdoor substation design.

Wireman — Experienced wireman wanted at once.

Structural steel designer and detailer, with some electrical experience.

Wanted, first-class glassblower.

FEMALE

Layout and copy writer.

Solicitor for photo studio.

Ex-teacher for immediate business opening in large concern.

Mr. Employer, the best respondents will come from Sun-Telegraph Help Wanted Ads. Next time you need help try them. Phone Grant 5400

Aerial War Demonstration To Be Staged Over City

Aerial warfare tantamount with that which Pittsburghers may see should an enemy power invade the United States in some war of the future, will be staged by a fleet of planes over Pittsburgh Thursday night as a preliminary feature of the dedication of the Pittsburgh-Butler airport, at Butler, Friday and Saturday.

Several planes, brilliantly lighted, will soar over Pittsburgh with motors roaring wide open. They will stage a fireworks display that will leave nothing to the imagination as to how an aerial attack would appear. It will be the first time that any such exhibition has been staged here.

Friday and Saturday the dedicatory exercises at the airport will be staged. Notables from all parts of the United States will be present, including some fliers of international fame, and outstanding aviation executives. One of the field features will be the destruction of a miniature city by bombing planes.

Butler airport can accommodate 50,000 people and has parking space for 20,000 cars. Members of the American Legion and Boy Scouts, augmenting state police and state highway patrolmen, will direct traffic.

Transcontinental Plane Loses Race With Death

NIAGARA FALLS, Ont., Sept. 24.—(AP.)—An airplane lost a trans-continental race with death today, when John C. Bartle, 72 years old, retired Canadian customs inspector, died in General Hospital.

Bartle's sister, Miss Teresa Bartle, a nurse, was racing to his bedside by plane from Los Angeles, Cal. The plane had not arrived when Bartle died.

The plane, credited with a speed of 190 miles an hour, was piloted by Capt. Roscoe Turner. It was chartered in Los Angeles by Mrs. John J. Mitchell, of Chicago, employer of Miss Bartle. Turner said before leaving Los Angeles that he expected to maintain top speed during the transcontinental flight.

STRIKE MURDER REWARDS UP

GASTONIA, N. C., Sept. 24.—(INS.)—Under the leadership of Roger Baldwin, representatives of the American Civil Liberties Union continued their efforts today to locate the persons responsible for the kidnaping and beating of Cleo Tesenair, National Textile Workers' Union organizer, and for the slaying of Mrs. Ella May Wiggins, mill hand and mother of five children.

Rewards totaling $2,000 have been offered by the union for apprehension and conviction of the guilty parties, Baldwin announced. A reward of $1,000 was offered for the murderer of Mrs. Wiggins, and two rewards of $250 each for accessories to the killing. In addition, $500 is offered for the arrest of the band which kidnaped Tesenair.

Baldwin announced his intention of filing a series of damage suits against various individuals and corporations in connection with the recent outbreaks here which followed the murder of Police Chief O. F. Aderholt in a strike riot.

One in 1,000—He Doesn't Like Girls Now

CAMBRIDGE, Mass., Sept. 24.—(INS.)—From Mt. Holyoke College, where he spent a year in classes as the only man surrounded by 1,000 beautiful girls, Ralph Boas, Jr., slim youth of 16, today entered classes at Harvard for men only.

The youth is the son of Prof. Boas, of the English department at Mt. Holyoke, who thought it would be a good idea for the lad to spend a year in a woman's college.

"I didn't enjoy it," said young Boas. "I don't like women and that's probably because I've seen so much of them."

Young Boas doesn't smoke, one radical difference between him and most of his classmates last year, he said, and some of the girls swear, he added.

Jacob Bibro Joins Oppenheim-Collins

Jacob Bibro, until recently identified with the Solomon-Bibro Company is now connected with the merchandising department of the Oppenheim, Collins & Co., according to an announcement today by H. M. Holberg, local manager.

STOLEN BONDS RECOVERED

NEW YORK, Sept. 24.—(INS.)—All but $50,000 worth of the $512,000 in securities and bonds which disappeared while in the trust of a 17-year-old messenger were restored to their owners today, while police continued their investigation into the case.

Friday, Milton Alter, messenger for R. V. Hiscoe & Co., brokers, reported he had parted with his half-million dollar bundle to a mysterious individual who gave him $1.00 in exchange and promised him a lot more.

Last night, Alfred Fontanna, a mail collector, dug into a parcel box and fished out a neatly-wrapped package without any address or identifying marks. It was found to contain $482,000 worth of the stolen bonds.

Detectives expressed the opinion the man to whom Alter is alleged to have confessed handing the securities, placed the package in the mail box after a futile attempt to sell them.

Churchmen Balk At Beauty Cost For Aimee

DETROIT, Sept. 24.—(AP.)—"Aimee's expense account," which included items for beauty treatments during Mrs. McPherson's evangelistic campaign here last July, was "the last straw" for the Congregation of Detroit Four Square Gospel Light House, Dr. Dawson Maccullough, acting pastor of the Detroit Temple, said.

"I am afraid some of the members did not like the size of Mrs. McPherson's expense account," Dr. Maccullough said. "The items for the beauty treatment were not popular."

The congregation voted Sunday to sever connections with Mrs. McPherson's Angelus Temple and to repudiate a note for $2,756 for part payment for the rental of the auditorium used in the evangelist's revival.

Carbon Steel Co. Given Tax Refund

WASHINGTON, Sept. 24.—(INS.)—A tax refund of $243,584 was announced today by the Internal Revenue Bureau in favor of the Carbon Steel Company of Pittsburgh.

PANTAGES CASE NEARS JURY

LOS ANGELES, Sept. 24.—(INS.)—Seven men and five women today were to begin their deliberation on the guilt or innocence of Mrs. Alexander Pantages, whom the state seeks to send to San Quentin for the death of Juro Rokumoto.

Defense Attorney Max Steuer, New York, will resume his summary today even though he talked for four hours yesterday. Following him will come Deputy District Attorney James Costello, who will close the case for the state.

And then Superior Judge Carlos Hardy will read his instructions to the jury and the jurymen will retire to discuss a verdict.

These 12 persons can acquit the wife of the millionaire theater operator or they can find her guilty of second degree murder as the state has charged. A disagreement—also a possibility—would mean that the whole three weeks' trial would have to be repeated.

Intent on hearing the battle of wits at the closing arguments of yesterday's session, a party of film celebrities added to the crowd that swelled Judge Hardy's courtroom in the afternoon session.

Joseph Shenck, producer, and Carmel Myers, screen star, were among them.

STRIKE BOMB RIPS TROLLEY

NEW ORLEANS, Sept. 24.—(AP.)—A renewal of street car strike violence caused police to take added precaution today, while they simultaneously widened their campaign against "free ride" automobiles.

A South Clairborne avenue street car was damaged last night by a charge of dynamite which was exploded beneath it. About two feet of track was torn up and a hole was blasted through the floor of the car. All the windows were shattered. The crew of two and three Negro passengers were uninjured.

Press of the action against jitney operators followed the decision of the State Supreme Court late yesterday upholding the jurisdiction of the police in the matter.

The Public Service, Inc., has offered a reward of $5,000 for the conviction of strike dynamiters.

Steuer today reported to police that two pearl studs valued at $9,000 had been stolen from him.

Gastonia Strikers To Address Meeting

Two Gastonia (N. C.) textile strike leaders will be speakers tomorrow night at a Gastonia protest meeting in the Labor Lyceum, 35 Miller street. They are Sophia Melvin, 19, one of the defendants in the Gastonia trials, and Ben Wells, union organizer, who was beaten by a mob. Other speakers will include Pat Devine, Communist organizer, and Sam Herman, of the Young Communist League.

45 Killed, 36 Hurt In Russian Wreck

SVERDLOVSK, U. S. S. R., Sept. 24.—(AP.)—Forty-five persons were killed and 26 seriously injured in the derailing of a Moscow-Vladivostok local train today, six coaches jumping the track and overturning. Ten persons suffered minor injuries.

The accident took place 60 miles from Viatka. Two coaches were reduced to fragments.

First reports placed the number of dead at 30, but as rescue parties further explored the wreckage the death list increased.

West Etna Woman, Back Broken, Dies

Mrs. Matilda Spaide, 58, of Grant street, West Etna, died in St. Francis Hospital last night from a broken back suffered in an automobile accident on the New Castle-Butler road August 24. Following the accident she was taken to a hospital in New Castle, where she remained until removed to the Pittsburgh institution two weeks ago.

TOMORROW!

Blue Ribbon Wednesday

The entire world contributes to your enjoyment of your meals. No matter where foods are produced—if they are desirable, they find their way to DONAHOE'S and —to YOU!

HORMEL Cooked Chicken

—a WHOLE Chicken (not cut up) in a can! Cooked in the can by the famous Hormel "flavor-sealed" vaccum process, which preserves delicious juices and tempting flavors. Keep the chicken in the tin until your company comes—you're always "prepared" with Hormel Cooked Whole Chicken in your pantry. 3 to 5-lb. sizes at 65c lb.

★Cooked Corned Beef SLICED
—the tastiest corned beef—freshly sliced. Regularly 45c, Blue Ribbon Special ..... 25c lb.

FORD SEDALIA
FRYING CHICKENS★

—wonderful birds; so plump, so meatp—and full dressed, ready to bread and fry. A chicken dinner is no trouble at all, when you get Ford Sedalia Frying Chickens. Weigh 2 lbs. each before dressing. $1.25 value special, each $1

Fine Button Mushrooms
—for patties, steaks, gravy; imported from France—the 2-ounce can, special
4 cans for 49c

TODDY
—healthful drink for everybody—serve hot or cold. Very special
5 lb. can $1.89

Peter Pan Peas
—sugar sweet, very tender—$1.05 regularly, special
5 cans for 89c

DONAHOE'S Is The GENUINE Mocha & Java
—finest coffee sold. Packed in airtight tin—fresh from the roaster and freshly ground.
60c lb.

★BLUE RIBBON LUNCH
at Fifth Avenue Lunch Counter 11 A. M. to 6 P. M.
Broiled Boneless Fillet of Fresh Haddock
Mashed Potatoes, Cole Slaw
DONAHOE'S Baked Ham
Italian Spaghetti
Mashed Potatoes
Bread or Rolls and Butter
Coffee, Tea, Milk, or DONAHOE'S Buttermilk
35c

FIFTH AVENUE
Between
Wood and Market Streets

The Little Ones Like 'em —and So Will You!
★Sweet Doughnuts
—so light and fluffy, white with powdered sugar—a REAL special at this price.. 18c dozen

They're Boneless! These
Baby Whitefish★
—easy to bread and fry; They'll quickly give you a tempting fish dinner.
33c lb.

"The Chicken of the Seas"
Tuna Fish
Halfhill's pack—always dependable for fine salads 2 cans for 45c
My-Te-Good Diced Carrots, 2 cans..29c

The Genuine Jersey
SWEET POTATOES
—ideal for baking priced very low at ½ peck 33c
Large Green Peppers, 2 dozen.....49c

VALENCIA ORANGES
—those sweet California oranges most in demand for juice ..... 19c dozen

Orange Pekoe TEA BALLS
—will brew a most fragrant tea $1.89 value ..... 100 in a carton 1.49

★Jumbo Salted Peanuts 25c lb.
—extra fine, whole—29c regularly

Tasty Chicken Croquettes★
—for a quick, tempting meal—nicely browned—very special..... 6 for 39c

★Dewey Ham Roll, priced low, lb., 79c

★Old Fashioned Cole Slaw
—our customers tell us this is "just like home-made cole slaw" 25c lb.

Donahoe's

Fresh Mush
—for breakfast. Fry to a golden brown and serve with maple syrup.
2 2-lb. cakes 25c
Maple Syrup, gal. can, 2.69

Sweet Prunes
—California's finest; very meaty—30 to 40 in pound.
2 lbs. for 39c

For An Appetizer
Fine Fillets★ of Anchovies
—rolled with capers, packed in pure olive oil—imported from Spain. 60c regularly
4 cans for 49c

Boneless, Skinless
SARDINES★
—from Portugal; one of the finest varieties packed. Regular price 40c a can.
3 cans for 89c

★BLUE RIBBON DINNER
in Both Downtown Cafeterias —Fifth Ave. and Smithfield St.
One Half of Roast Stuffed Spring Chicken
Giblet Sauce
Roast Loin of Pork
Apple Sauce
Candied Sweet Potatoes
Waldorf Salad
Rolls or Bread and Butter
Coffee, Tea, Milk, or DONAHOE'S Buttermilk
65c

421 SMITHFIELD ST.
Between
Fourth Ave. and Diamond St.

TWO CONVENIENT DOWNTOWN STORES AND CAFETERIAS

★Star Items Sold Only In Our Downtown Stores

Look for the RCA mark

Every RCA Radiotron carries the RCA mark of genuineness. Many tubes are made in imitation of the Radiotron. Look for the RCA mark on the package and the base.

RCA RADIOTRON
"Radiotrons are the heart of your Radio Set"

RESORTS.
Atlantic City, N. J.

Atlantic City's Beautiful New Hotel
Colton Manor
SPECIAL FALL AND WINTER RATES
EFFECTIVE SEPTEMBER FIFTEENTH

MEYER JONASSON & CO.
LIBERTY AND OLIVER AVENUES—CALL ATLANTIC 6200

Coats You'll Like

Because of Flattering New Lines

$115

They take their cue from the most successful of imports, which emphasizes the importance of the new longer lines and molded contours.

Of course, there are many others in this grouping, all of which are luxuriously furred with the most popular of the season's peltries. Women's and misses' styling.

A—*Replica of Patou model of Black Cressa trimmed with Black Caracul. Princess lines with flare. $115.*

B—*Black Broadcloth trimmed with Light Wolf. Reproduction of a Paquin outstanding success. $115.*

C—*English Green Cressa trimmed with Civet Cat. Slightly molded line with flare. Martial Armand replica. $115.*

—*Jonasson's, Third Floor*—

Sale All-Silk Chiffon Hosiery

$1.50 Pair

3 Pairs $4

Additional Saving of 50c On 3 Pair Purchases

$1.85 Value

Picot Edged

A time when it is profitable to purchase several pairs. Every thread pure silk from top to toe. Full fashioned and first quality in every respect.

All the wanted new autumn shades deepening in color in the order named. Romance, Pastel Parchment, Breeze, Lido Sand, Sand, Sable, Merida, Almora, Mokatan and Duskee. Sizes 8½ to 10.

—*Jonasson's, Main Floor*—

A Popular New Slipper

Chosen at Random From Our Extensive Collection at

$8.50

The shapely contour of its lines is pleasing to the eye but its greatest virtue is in its perfect-fitting, comfort-giving qualities.

May be had in either Black Patent or Black Kid. Light-weight welted sole and new high-low heel.

—*Jonasson's, Main Floor*—

Millinery

Reflecting the Chic of Fine Imports

$10

Many lovely, new arrivals developed of Velvets, Felts and Soleils, which show intricate manipulations of the materials.

Their classic lines will quickly reveal to you that they are Paris-inspired models.

—*Jonasson's, Fourth Floor*—

Missionary Circles Plan Joint Service

The Women's Home and Foreign Missionary Societies, of the Bellevue Methodist Protestant Church, will hold a joint session in the church parlors at 2 p. m. tomorrow. Mrs. C. E. Wilbur and Mrs. Maria McIntyre will have charge.

(Advertisement)

STANDING THE TEST OF PUBLIC VIEW!

Or is "acid-mouth" gaining victory in its destructive fight? This insidious foe, resulting from food ferment, drills and drills and drills at the teeth enamel. Cavities follow ...your teeth start to go. But just put Pebeco to work... Pebeco with its cooling tang, its tonic properties. Then "acid-mouth" is definitely checked, and the white, sparkling beauty of your teeth restored. Do just this: Give Pebeco a week's special trial.

URLING BROS.
DENTISTS

TWO OFFICES:
204 Fifth Avenue
Near Market Street
Tel. AT.-2656
and
6214 Penn Avenue
Near Shady Avenue
Tel. HI.-0828

Four Doctors Urling personally in charge

Sure Relief
Makes you feel better

6 BELL-ANS Hot water Sure Relief
BELL-ANS FOR INDIGESTION
25¢ and 75¢ Pkg's Sold Everywhere

Wright's MAYONNAISE

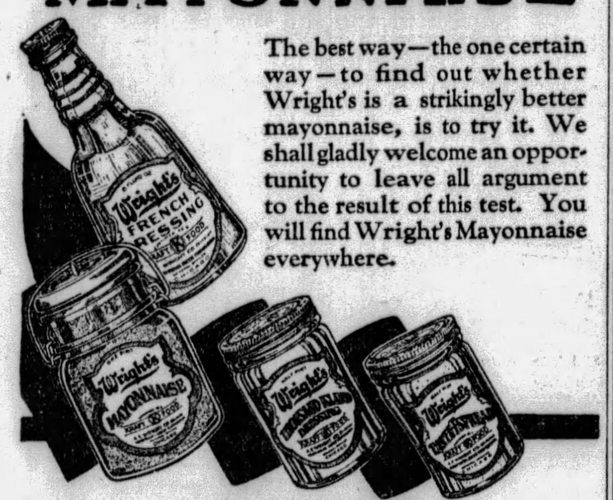

The best way—the one certain way—to find out whether Wright's is a strikingly better mayonnaise, is to try it. We shall gladly welcome an opportunity to leave all argument to the result of this test. You will find Wright's Mayonnaise everywhere.

Wright's Salad Products
Mayonnaise — French Dressing — Thousand Island Dressing
Taste-T-Sandwich Spread
A. E. Wright Co.—Division of Kraft-Phenix Cheese Corporation

BRADLEY CHEESE CO.,
7325 PENN AVENUE PHONE HILAND 4918

OVERNIGHT EXCURSIONS
Saturday, Sept. 28
WASHINGTON, D. C.
$6 ROUND TRIP
Eastern Standard Time
Leave Pittsburgh 10 P. M. Returning
Leave Washington 9 P. M. Sept. 29

Detroit AND RETURN $6.00
Toledo AND RETURN $5.25
Eastern Standard Time
Leave Pittsburgh 8 P. M., Returning Sunday, Sept. 29.
Leave Detroit 9 P. M.; Toledo 11 P. M.
Tickets on Sale in Advance
BALTIMORE & OHIO RAILROAD

REVIVAL ENDS THIS WEEK

The final week's services in the wooden tabernacle at Federal street extension and Lafayette street, North Side, under auspices of the Christian Evangelistic Society of Allegheny County, will begin at 8 o'clock tonight. The Rev. R. E. Snodgrass, of Maryville, Mo., will preach. The Sunday school orchestra of the Bellevue Christian Church will assist in providing music at Thursday evening's services. A special children's service will be held Friday night in charge of Mrs. Ralph Pollock, wife of the singer of the Snodgrass-Pollock evangelistic party.

THE WEATHER

Local Forecast.

Fair and slightly warmer tonight; Wednesday, increasing cloudiness.

Hourly Temperatures.

(EASTERN STANDARD TIME.)

12 midnight	60	9 a. m.	61
1 a. m.	59	10 a. m.	61
2 a. m.	56	11 a. m.	68
3 a. m.	56	12 noon	71
4 a. m.	55	1 p. m.	76
5 a. m.	54	2 p. m.	77
6 a. m.	52		
7 a. m.	53		
8 a. m.	54		

Sunrise today .. 6:09 Sunset today ... 6:15

Observations for the 24 hours ended at 8 o'clock this morning:

Time.	Temp.	Hum.	Wind.	Weather.
8 a. m.	54	93	S. E.	Foggy.

Temperature and Precipitation.

	1928	1927	1926	1925	1924	1923	1922	1921
Hich..	52	71	80	74	70	81	80	81
Low..	40	44	72	56	45	62	55	53
Mean.	46	58	76	65	58	72	68	67
Precip	.00	.00	.48	.00	.00	.00	.00	.00

Bulletin.

Observations taken by the United States Weather Bureau. The morning temperature readings were taken at 8 o'clock. The lowest temperature is for 12 hours ended at 8 o'clock this morning. Precipitation is for 24 hours ended at 8 o'clock this morning.

Station.	Temp. 8 a.m.	Pre- L. cip.	Station.	Temp. 8 a.m.	Pre- L. cip.
Atlanta.	62	62 .02	Memphis.	66	66 .04
Atl City	54	54 .00	Miami ..	78	76 .00
Bismarck	50	48 .68	Montgmy	66	64 1.20
Boise ..	40	40 .18	Nashville	66	66 .18
Boston .	56	48 .00	New Orl.	66	66 .00
Buffalo..	62	56 .00	New York	58	56 .00
Cnooga..	64	64 .18	Norfolk .	66	64 .08
Chicago..	66	66 .30	Oklahoma	62	62 .00
Cincinn..	62	58 .00	Omaha ..	62	62 .00
Cleveld..	60	56 .00	Pkrsburg	56	54 .00
Cimbus..	60	58 .00	Parry Sd.	50	46 .00
Denver .	50	50 .00	Pdelphia.	60	56 .00
Des Mes	58	58 .00	PITTSBG	54	52 .00
Detroit .	62	60 .00	Ptld, Ore	50	50 .00
Duluth .	62	62 .00	St Louis.	64	64 .00
Elkins .	48	44 .00	St Paul..	64	64 .00
Harrisbg	54	52 .00	S L City.	46	46 .01
Helena .	36	34 .16	San Ant.	62	62 .00
Huron ..	52	52 .00	San Fran	54	54 .00
Indapolis	62	62 .00	Seattle ..	50	48 .00
Jcnville	76	74 .44	Spokane..	44	44 .14
Kan City	62	62 .00	Tampa ..	76	72 .56
Little Rk	64	64 .00	Washgtn.	58	52 .00
Los Ang	58	58 .00	Winnipeg.	48	48 1.12
Louisville	64	64 .00	YstonePk	52	30 .94
Lynchbg.	62	62 .00			

Weather Conditions.

The New England high has remained nearly stationary, with decreasing pressure throughout its area, center 30.28 inches, at Northfield, Vt., while a trough of low pressure extends from Western Ontario southwestward through the Plains states to Arizona, with centers near Port Arthur, Ont., 29.82, and Flagstaff, Ariz., 29.74. Relatively high pressure overlies the Northwest.

Rain has fallen in the lower Ohio and lower Mississippi valleys, and eastward to the Atlantic coast and continues in most of this district this morning. Showers have also occurred in the northern plains and Northern Rocky Mountains.

Temperatures are generally somewhat higher in the eastern half of the country, while it is cooler in the Northern Rocky Mountains and the plateau region.

River Conditions.

The rivers are about stationary. Stage at Pittsburgh is 9.9 feet; Dam No. 2, 8.5; Dam No. 6, 7.6; Dam No. 9, 8.4, and Dam No. 12, 4.2. The dams are up.

Incendiarism Seen In Art Gallery Fires

NEW YORK, Sept. 24.—(INS.)—A theory of incendiarism was advanced today in connection with two mysterious fires which swept several rooms at the Grand Central Art Galleries, destroying about 50 paintings by American artists. The paintings lost were valued at about $100,000.

Early Morning Beauty Service

Special prices prevail in the Gimbel Beauty Shop for those who come before 11 o'clock in the morning. You'll like the unhurried air and the absence of overlapping appointments, too. Third Floor.

SOLE OWNERS AND OPERATORS BROADCASTING STATION WCAE

Gimbels

SIXTH AVENUE AT SMITHFIELD STREET, PITTSBURGH • PHONE ATLANTIC 4400

"Knitbac" Hosiery Repair

Leave your damaged stockings at our Hosiery Repair—they will be restored to almost their original condition within 24 hours. Only laundered stockings will be accepted for repair. Street Floor.

Smart Clothes Need Not Be Expensive

New Jersey Dresses

Also a Group of Two-Piece Knitted Tweed Frocks

$5.95

Not the jerseys and tweeds you have been accustomed to expect at this price. No, these are the new woolen dresses, tailored with distinguishing details, sponsored by famous dressmakers . . . the rage of the season . . . made by well-known makers of sportswear.

The colors are brown, green, blue, garnet and rust. Sizes are 14 to 20.

Gimbels—SPORTSWEAR SHOP Third Floor

$6.95 Wool Coatings

$4.50 Yd.

Beautiful fine quality coatings, 54 inches wide. In the new weave that is so smart for Fall suits and coats. In black, Burgundy red and medium browns.

Gimbels—FABRICS—Sixth Floor

Special! Girls' Navy French Serge Skirts

$1.95

Regularly $2.95

A popular skirt that has been selling right along in the Girls' Shop for $2.95.

Pleated all around on detachable, washable muslin bodice, as pictured. Skirt of all-wool French serge. An exceptional value. Sizes 6 to 14.

Girls' New Sweaters....$1.95

Girls' French Berets....$1.00

Gimbels—GIRLS' SHOP—Fourth Floor

Laundry Cases for Mailing At a Low Price

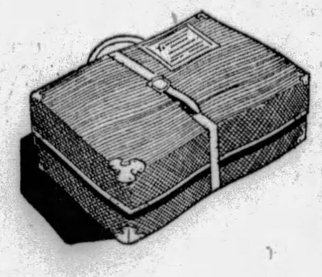

$2.75

Students will be interested in this "Fiberco" case for mailing laundry back and forth. Unusually strong and durable with patented address card holder. Other cases from $1.95 to $4.50.

Gimbels—LUGGAGE—Balcony

WRITING PAPER

39c

More of that fine quality paper that our costumers are liking so much. In either single or double sheets. All have tissue-lined envelopes. The price is low for this quality paper.

Gimbels—STATIONERY—Street Floor

LACE PILLOWS

$1.00

Lovely pillows in soft pastel shades for your bedroom. There are round, oblong, heart shape or square pillows—all with dainty lace coverings. Some are ribbon trimmed.

Gimbels—ART NEEDLEWORK—Balcony

WINTER COATS

Featured tomorrow in our enlarged Coat Department ....hundreds of fine, individually selected coats at one moderate price

$59.50

Is the problem of a new Winter coat on your mind? Settle it right now with a decision to see these. The smartest, most wearable silhouettes. Smooth, broadcloth fabrics. Silk linings and warm interlinings. And, best of all, furs you associate with higher prices used charmingly for large collars and deep cuffs. It is a superb group. Colors are black, green, brown, blue, garnet and tan. Sizes for misses, 14 to 20; for women, 36 to 44; for large women, 42½ to 52½; for small women, 35½ to 42½.

Fur trimmings are Skunk, Marmink, Muskrat, Wolf, Ringtail Opossum, Caracul.

Gimbels—WOMEN'S AND MISSES' COAT SHOPS—Third Floor

Presenting the New Daytime Frocks By "Nelly Don"

$10.95 $12.95

Women's and Misses' Sizes 16 to 42—Daytime Section

Frocks for business, school or sports wear typifying the very newest in tailored styles.

Of wool tweeds, wool crepes and jerseys combined with silks. Finished and tailored with the nicety that characterizes Nelly Don frocks always. An attractive variety of styles for your selection.

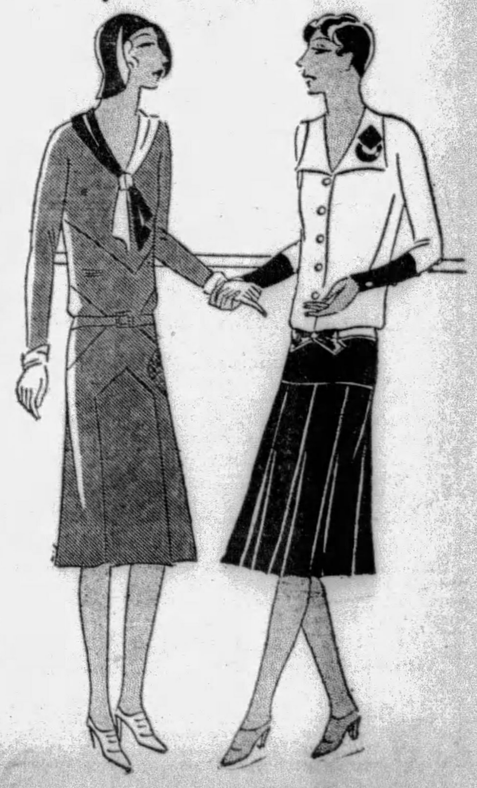

New Wash Frocks By Nelly Don, $1.95 to $3.95

Frocks of broadcloths, piques and prints in new long or three-quarter sleeve styles for wear about home. All neatly fashioned in the Nelly Don manner. Sizes 16 to 52.

Nelly Don Smocks, $1.95 & $2.95

Smocks in the Fall collections just arrived are unusually gay. Of broadcloth, sateen, calico in vivid prints or solid colors. Sizes 34 to 42.

Gimbels—DAYTIME FROCKS—Second Floor

Foods . . For Fall Menus

At The A&P

Home managers are adjusting their menus to meet the demands of sharpened appetites. A&P Stores have adjusted their stocks to meet these requirements, with a complete selection of timely food items of fine quality, at very attractive prices. Shop the modern way at your nearby A&P. It is a sure way to save.

A&P ESTABLISHED 1859 "WHERE ECONOMY RULES"

Campbell's Soup

(Tomato Only)

This popular and delicious soup is ready to heat and serve. It is delightfully bracing and wholesome, and has a most invigorating effect. Serve it every day. **3 cans 22c**

Quaker Maid **Baked Beans** 3 cans 25c

Comet—Brown **Rice Flakes** 2 pkgs 19c

Red Alaskan **Salmon** tall can 29c

Grandmother's Fresh **Bread** large loaf 8c

Quick or Regular **Mother's Oats** pkg 10c

8 o'Clock—Mellow Flavored **Coffee** lb 39c

Encore Spaghetti

Made after a famous old Italian recipe, in the most delicious cheese and tomato sauce you have ever tasted. Serve it frequently for the children's school-day lunch. **3 cans 20c**

Sturdy, Strong No. 6 **Brooms** each 45c

Whitehouse **Milk** 3 tall cans 25c

Favorite Popular Brands **Cigarettes** 3 pkgs 35c

Heinz Tomato **Ketchup** lge btl 23c

Double Dipped **Matches** 2 boxes 9c

Easy Task **Soap Chips** 2 lbs bulk 23c

Nucoa Oleo lb 22c

A popular spread, preferred by many housewives. Made from pure vegetable oils. An attractive bargain at this low price.

Gold Dust 2 lge pkgs 45c

A great favorite where any kind of cleaning is contemplated. The low price will enable you to replenish your supply at a saving.

Fresh Fruits & Vegetables

New York Yellow Freestone **Elberta Peaches** 3 lbs 20c (About ¼ Peck)

Eastern Shore Yellow **Sweet Potatoes** 7 lbs 25c (About ½ Peck)

New Crop **Yellow Onions** 10 lbs 29c (About ¾ Peck)

Solid Heads **Cabbage** Home Grown pound 4c

From Sunny California **Tokay Grapes** 3 lbs 25c

Finest Quality Meats

Cut from Yearling Beef **Sirloin Steak** Tender, Juicy lb 52c

Genuine Spring **Lamb Chops** Shoulder Cuts lb 45c

From Prime Steer Beef **Chuck Roast** Whole Cuts lb 30c

Make Delicious Patties **Sausage Meat** Freshly Ground lb 30c

Finest Quality **Print Lard** For Frying or Shortening lb 15c

The Great Atlantic & Pacific Tea Co

These Prices Effective in Metropolitan Pittsburgh

ASYLUM ASKS PUBLIC AID

Donation day for the Roselia Foundling Asylum and Maternity Hospital, Cliff and Manila streets, will be held tomorrow, and the public of Western Pennsylvania is asked to assist in carrying the institution over the winter.

Sponsored by the Ladies of Charity of that institution, visiting hours will be from 1 u. m. to 9 p. m., when friends of the hospital may visit and contribute to the winter fund. The plea is not only for money but provisions, drygoods and shoes, hardware, chinaware, drugs and groceries. Only clothing is unacceptable.

The Roselia Foundling, which cares for waifs and unfortunate mothers and their babes, was deprived of its state appropriation and is dependent on public support.

So. Hills Brothers Will Tour Europe

Leo and Gus Haller, brothers, popular members of the Kiwanis Club of the South Hills, Mt. Lebanon, are receiving "Bon Voyage" wishes of their friends, preparatory to sailing for Europe next Monday. Their extended trip will consist of Naples, Italy, France and Germany. In the latter country, the brothers will separate. Leo Waller will continue on to England where he will visit steel factories whereas Gus Haller will spend four months at Darmstadt a Hassen, Germany, where he will attend the world famous "Glider School."

Say One-Man Cars To Avalon Adequate

One-man street car service on the Avalon line during non-rush hours has proven adequate, according to representatives of the Pittsburgh Railways Company. Six one-man cars were placed in operation September 3 on that route. During the peak traffic periods two-car trains manned by three men continue to be used. One-man cars previously had been installed on the Bellevue-West View route.

Knights Templar Attend Conclave

Four hundred Knights Templar representing eight commanderies last night attended a stated conclave of Tancred Commandery No. 48 in Masonic Temple, Fifth and Tennyson avenues. James H. Chickering, of Oil City, presided as acting grand commander. An address was delivered by the Rev. Edward E. Robb, pastor of the Central Presbyterian Church, of McKeesport.

Delegates Leave For State Conclave

Several score delegates of the Disciples of Christ, or Christian Church, left last night and today for Altoona for the annual state convention, to be held today, tomorrow and Thursday. Merger of the Eastern and Western districts of the state missionary enterprises was to be one of the subjects discussed. The Rev. H. A. Denton with headquarters in this city, is secretary of the western district.

Club Party Plans Discussed at Lunch

Additional plans for the "Night in Monte Carlo" party, to be held next Saturday afternoon and night at the Keystone Athletic Club, were discussed at a luncheon yesterday attended by the combined membership and entertainment committees of the club. John R. Longabaugh, head of the membership committee, presided. The party is for male members of the club and their friends.

FUR COATS MADE LIKE NEW

1. We will RELINE your Fur Coat with beautiful silk crepe lining.
2. SEW ALL RIPS (no skins or pieces added).
3. CLEAN COAT THOROUGHLY.
4. GLAZE (Adds lustre).
5. NEW LOOPS.
6. NEW BUTTONS.

FOR 24.50 ALL WORK GUARANTEED

LEVY BROS.
644 PENN AVENUE
Directly Opposite Pitt Theatre.

Repair Your Heating System On Easy Payments

Before the cold weather sets in have our expert go over your present Heating System and submit an estimate on the necessary repairs.

Then pay for it on the Easy Payment Plan.

Visit our new Showrooms and see the wide line of colored ware—also pipes, fittings and high-grade paints.

Wholesale to You.

Phone Court 1531

CHAS. A. BRUCE CO.
108 Market St.

FRIEND'S FAMOUS **COUPON DAY**

CLIP the COUPON and SAVE

Some habits are good . . . others are bad . . . but the Thrifty Friend "Clip-the-Coupon-Habit" is a good habit to form! Tomorrow is our regular weekly Coupon Day! It's great fun to clip the coupons and very profitable if you use them! Plan ahead! Fill your home needs at extra large coupon savings!

This Coupon Worth 50c Tomorrow *With It You Can Buy*

$1.50 Guaranteed Electric Iron
A marvelous bargain in a guaranteed Electric Iron. Complete with cord and plug. While they last tomorrow. $1

No Mail or Phone Orders.

This Coupon Worth $8.25 Tomorrow *With It You Can Buy*

$32.75 3-Piece Bed Outfit for
Full size, walnut finish, Panel Metal Bed, complete with National Springs and All-Cotton Mattress. Special! $24.50

$2 Down!

This Coupon Worth $6.75 Tomorrow *With It You Can Buy*

$36.50 Seamless Velvet Rugs
Regular 9x12 room size, good quality rugs in the new fall patterns. Pocket this saving tomorrow! $29.75

$5 For Your Old Rug!

This Coupon Is Your Low Down-Payment Permit *Good Only Tomorrow*

$2.50 DOWN!

Eureka Special!
Embodying the same fine materials and workmanship as other great Eurekas. Full size and powerful! Brand new! Not rebuilts! $39.50

Slightly More On Terms!

This Coupon Is Your Low Down-Payment Permit *Good Only Tomorrow*

$10 Delivers ABC Spinner Washer
Washes 60 pounds of clothes safely and clean—rinses and dries them ready for the line in record time. Come in for demonstration.

$10 For Your Old Washer!

TRADE-IN SALE
OLD FURNITURE FOR NEW

$50 FOR YOUR OLD SUITE

All good things come to an end . . . and so will this Sensational Trade-In Sale of Friend's! That's why you should take advantage of this Liberal Trade-In Allowance and bring your home up to date! Your old suite, no matter how old or what condition it is in . . . it is worth $50 on the purchase of a new one! Your old Washer or Range is worth $10 on a new one! Your old Rug, Mattress, Cleaner also have big cash allowances! Trade your old furniture for new now!

$10 FOR YOUR OLD WASHER
$10 FOR YOUR OLD RANGE
$5 FOR YOUR OLD MATTRESS
$5 FOR YOUR OLD CLEANER
$5 FOR YOUR OLD RUG

This Coupon Worth $20 Tomorrow *With It You Can Buy*

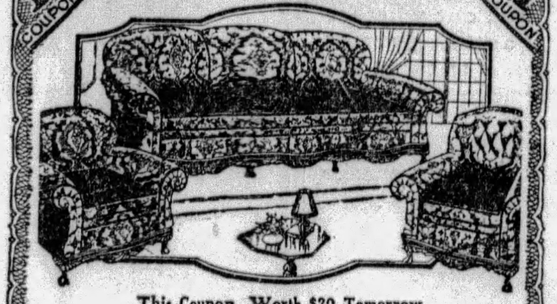

Smart 3-Piece Living Room Suite
Tri-Tone Jacquard Velour covered Davenport, Button-Button-Back Chair and Arm Chair with Carved Base Serpentine Fronts. Trade in your old suite and take $50 off this low price! $159

Friendly Payments!

This Coupon Worth $25 Tomorrow *With It You Can Buy*

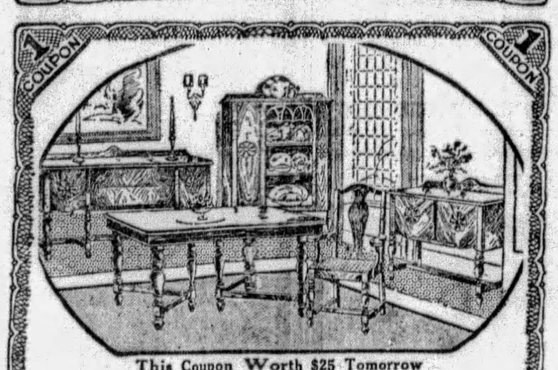

Charming 10-Piece Dining Suite
And you can take $50 off this low price if you trade in your old suite! Ten pieces—NOT eight! Extension Table, Six Comfortable Chairs, China Cabinet and Server. $149

Friendly Payments!

FRIEND'S
900-908 Penn Ave. Corner 9th Street

Small Down Payment Delivers Any Coupon Special!

This Coupon Worth $16.25 Tomorrow *With It You Can Buy*

$30 Radiant
8-Glower Size With Andirons
The best Radiant Value in Pittsburgh! Thanks to a closeout purchase! Exactly as illustrated — a splendid heater! $13.75

$1 Down!

This Coupon Worth $7 Tomorrow *With It You Can Buy*

$26.50 Hot Blast
Not the Junior size—but a full size downdraft Hot Blast that burns coal, coke or wood. A real bargain! $19.50

$2 Down!

This Coupon Worth $10 Tomorrow *With It You Can Buy*

$18.95 Lamps
A choice selection of odd one-of a kind Floor Lamps—Junior and Bridge Styles—former prices up to $20! Floor Samples! $8.95

$1 Down!

This Coupon Worth $9.25 Tomorrow *With It You Can Buy*

$36.75 Coil Spring Daybed for only
Twice as serviceable and as comfortable as ordinary link spring Daybeds. Fully equipped. Opens to double size. Exceptional Value! $27.50

$2 Down!

This Coupon Worth $5.55 Tomorrow *With It You Can Buy*

$24.50 Attractive Dresserobe for
Two conveniences in one with plenty of clothes space. Mirror, 4 roomy drawers and hanging compartment. Oak or Walnut finish. $18.95

$1 Down!

This Coupon Worth $7.55 Tomorrow *With It You Can Buy*

$24.50 Wardrobe
If you need extra large hanging space to keep all your clothes free from dust—buy this large Oak or Walnut finish Wardrobe tomorrow and save! $16.95

$1 Down!

LINEN BENEFIT FOR HOLY LAND

A bundle of linen, instead of cash, will be the admission price to the benefit performance to be given Sunday night in the Pitt Theater, under the auspices of the Montefiore Aid Society, in behalf of Jews in dire circumstances in consequence of the recent attacks by Arabs in the Holy Land.

Cities throughout Western Pennsylvania, Eastern Ohio and West Virginia are responding to the appeal for funds issued by David Brown, New York, national chairman of the emergency fund drive.

Those in charge of the campaign in Pittsburgh are Leo Lehman, chairman; Judge Josiah Cohen, Isaac W. Frank, A. Leo Weil, Abe Seder, Dr. S. H. Goldenson, A. C. Lehman and Prof. Israel Abrams.

City Seeking 1930 Safety Convention

An invitation to the National Safety Council to hold the 1930 convention in Pittsburgh was extended yesterday by the Western Pennsylvania Safety Council at a meeting in the Chamber of Commerce. Chairman Frank L. Duggan presided. Raymond Kenny, manager of conventions for the Chamber, appeared before the local council and asked that the invitation be extended. Pittsburgh will send a delegation to Chicago late this week to attend this year's convention, which opens next Monday in that city.

Club Will Honor Retiring Officers

The Baldwin Community Club will hold its first fall meeting tomorrow at the home of Mrs. John Blochinger, 2800 Waterman avenue. The meeting had been postponed one week because of the homemakers' exposition in the South Side Market House. A program has been arranged in honor of the retiring officers. The new officers are:

Mrs. J. Muenchen, president; Mrs. F. Sielcken, vice president; Mrs. Brissel, treasurer; Mrs. Margaret Blochinger, secretary.

Dr. Ewers 20 Years Pastor; Celebrates

The twentieth anniversary of the pastorate of the Rev. Dr. John Ray Ewers will be celebrated by the congregation of the East End Christian Church, South Highland avenue and Alder street, Sunday night. A pageant will be given by 40 of the younger members of the church. Since Dr. Ewers became pastor of the congregation 1,942 new members have been added.

Pastor to Address Ad Club Meeting

The Rev. Carl Wallace Petty, pastor of the First Baptist Church, was scheduled to address the Pittsburgh Advertising Club at a noon meeting today in the William Penn Hotel. His topic was to be "The Men Who Spoil the Music." President R. V. McDaniel will be in charge.

Official to Speak At Y. M. C. A. Feast

Arthur Rugh, of the National Council of the Young Men's Christian Association, will be the guest speaker at the annual fall banquet of the young men's division of the downtown branch Monday night. A musical program will be furnished by the Arian Quartet.

Address Girl Gave Denied by Occupant

Josephine Picciani, 18, who was recently arrested, charged with shoplifting, gave her address as 707 Wylie avenue. F. Spanetti, who lives there, denied today that it was the home of the Picciani girl.

Nothing else Like it!

Snap! Kellogg's RICE KRISPIES pop!

No OTHER cereal so crisp. Rice Krispies actually crackle out loud in milk or cream. Children are crazy about them.

And such flavor! The taste of toasted rice. A different treat for breakfast. Wonderful for the kiddies' lunch. So wholesome and easy to digest. Rice Krispies are handy to use in recipes. Take the place of nut meats. At grocers. Made by Kellogg in Battle Creek.

Kellogg's RICE KRISPIES

Tops them all!

NESTLÉ'S MILK CHOCOLATE

FIFTH, PENN, STANWIX AND DUQUESNE

JOSEPH HORNE CO

THE BEST PLACE TO SHOP AFTER ALL

TELEPHONE ORDER BOARD COURT 3000

FABRIC Week

Fall fashions will be no smarter than their fabrics . . . so Horne's is showing the very newest fabrics together with dress and ensemble designs that show them to their best advantage.

Fabric Review With Living Models 10:45 A. M. and 2:30 P. M.

—These are some of the new fabrics that will help you have a modish new wardrobe.

Tweed Print Silks $1.95 Yard

A special new purchase of these popular prints. Tweed patterns in the rich, warm fall hues colorfully printed on a firm quality flat crepe. Excellent for tailored frocks and ensembles.

Featherweight Woolens $3.50 Yard

54-inch woolens with a flecked tweed design that greatly enhances the colorings of purple, blue, brown, green and oxford. Made with a neat silk border that can be used for trimming.

Rodier Coat Patterns $25 Each

A complete pattern for a sports coat . . . designed by Rodier . . . and personally selected by our buyer on his recent trip to France. Other Rodier patterns, $28.

Chiffon Velvets $5.95 Yard

Plain or printed velvet . . . for the afternoon dress, a bridge ensemble or for an evening wrap . . . may be selected in this very specially priced group.

Our Fabric Advisor will help you select a suitable new pattern from our five Pattern Services: Vogue, Pictorial Review, Butterick, Paris Patterns and Home Journal.

. . . Horne's, Main Floor . . .

Cosmetic Kits

To Fit Your Traveling Case

Cosmetic kits are so compact . . . so convenient to use for week-end traveling. These are selected because they are of medium size, but contain the necessary toiletries . . . and are so low in price.

Elizabeth Arden . . . $3.85
Dorothy Gray . . . $4.50
Du Barry . . . $1.00
Primrose House, $2 & $3.75

. . . Horne's, Main Floor . . .

Stamped Goods

For Embroidering

Stamped Hoover Aprons, $1
Stamped Bedspreads, priced at . . . $3.50 to $4.50
Center Scarfs and Buffet Sets . . . 45c to $1.25
Stenciled Rayon Cushions priced . . . 65c to $1.00
Lunch Sets . . . $1.25 to $2.25
Card Table Covers, priced at . . . 75c to $1.25
Stamped Handkerchief, Hosiery, Lingerie and Glove Cases . . . 50c to $1.25
Candlewick Scarf and Bedspread . . . 35c to $2.75
New Tapestry Patterns, special . . . $2.50 to $10.00
Stamped Laundry Bags, special . . . 50c to 85c
Hand-Drawn Linen Guest Towels . . . 75c to 85c
Pillow Tubing, 42x36, 75c pr.

Horne's, Notions, Main Floor

Boys!

Tarzan Books

All the books in the Tarzan series . . . beginning with "Tarzan of the Apes," and taking the famous ape man through all his adventures . . . eleven books in all . . . are here at Horne's!

When you have read one . . . you want to read them all . . . and they are only 75c ea.

. . . Horne's, Main Floor . . .

Mme. Marsi

Will Express Your Individuality in Your Hat

You'll never "meet yourself on the street" if you have a hat molded by Mme. Marsi . . . for she creates a distinctive hat for YOU . . . one that is in artistic harmony with your features and your complexion . . . and has no duplicate. Make your appointment now . . . Call COurt 3000.

. . . Horne's, Fourth Floor . . .

Whatever Your Size, You Can Choose Fashionably From These

Fur-Trimmed Coats

$79.50

Whether you are a shorter-than-average woman or one who requires a size 50 . . . you can have your choice of the mode in this selection of new coats.

Developed of smooth kashmir fabrics, these coats are tailored in straight lines or with very low placed flares. And the fur that trims the collars and cuffs may be kit fox, caracul, skunk, mink tails, black fox, beaver or *Hudson seal. These coats are fully lined with satin or heavy crepe.

Sizes for small, large or average-size women.

**Hudson Seal is Dyed Muskrat.*

. . . Horne's, Second Floor . . .

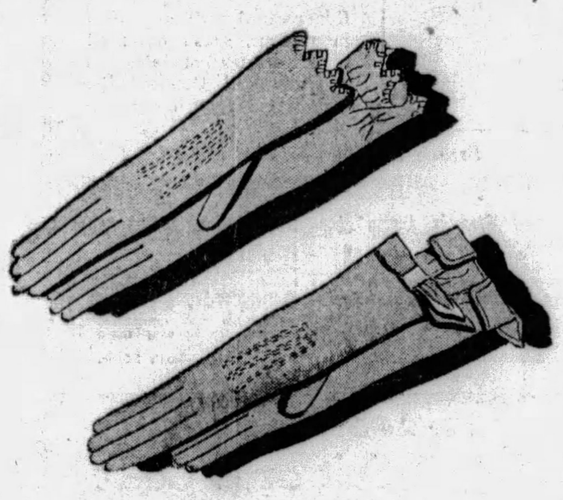

Fall Costume Shades in

Washable Capeskins

$4.50

A distinctive complement to your street or afternoon ensemble . . . these new gloves of unusual quality . . . with the soft, pliant texture of fine kid and the durability of stronger capeskin.

Slip-ons with most interesting treatments . . . one model in wine red, forest green, light navy, black and white, having contrasting leather lacings around pointed tops . . . and another slip-on in tan, beige, and brown with a two-tone cuff effect and elastic wrists.

. . . Horne's, Main Floor . . .

Special Offering of

Women's Umbrellas

$3.75

A special fall sale of umbrellas . . . of the serviceable Gloria . . . in blue, brown, red, purple, black, and green. The handles are composition, with matching tips and ferrules . . . 16-rib brass frames.

. . . Horne's, Main Floor . . .

Special! Boys' Flannelette Pajamas

$1.15

One and two-piece pajamas of an excellent quality flannelette . . . in attractive figured and striped styles . . . with long sleeves and open neck . . . trimmed like Dad's, with plenty of silk frogs. All are cut comfortably full to the size.

One-piece pajamas in sizes 4 to 14; two-piece styles in sizes 8 to 18.

. . . Horne's, Third Floor . . .

Babies' Panty Dresses

$1.00

Babies may play comfortably on the floor . . . or anywhere else . . . in these frocks of serviceable printed ginghams . . . of a suitable weight for fall wear . . . always fresh and neat after innumerable washings.

In colored prints . . . with French panties to match . . . with long sleeves and trim collars and cuffs, daintily hand-finished. Sizes 1 to 3 years.

. . . Horne's, Third Floor . . .

Little Girls' Jersey Outfits, $3.95

The popularity of jersey extends even to the very youngest set. These three-piece jersey suits . . . smart little blouses with polo necks . . . skirts with inverted pleats . . . and matching berets to top off the outfits . . . will keep small girls quite warm and well-dressed. In red, green, blue, and tan . . . in sizes 2 to 6 years.

. . . Horne's, Third Floor . . .

To Be Really Chic This Season, Wear a

Woolsheer Frock

$39.50

Paris was so enthusiastic about sheer wool that leading couturiers made some of their most successful models of it . . . Fashion magazines devote page after page to wool's importance. And naturally, Horne's *Woolsheer* Dress Section is Pittsburgh's great sponsor of this mode.

In this group of *Woolsheers* each frock has a striped fabric, cut and applied in many novel ways. The feminine touch is remembered, too, with frilly jabots, collars and Irish lace trimmed cuffs. Women's sizes in the fall shades of wine, brown, independence blue and oxford.

. . . Horne's, Second Floor . . .

Pittsburgh's Finest Clothing at the Price!

'Sedercrest' Men's Suits and Topcoats

$21.50

Especially produced for the great chain of department stores of which Frank & Seder is a member—enormous production—always to sell at one price—brings manufacturing costs down to a minimum, enabling us to offer quality clothing at a price hitherto thought impossible. We specify the styles—they're right; we specify the fabrics ... all-wool; the tailoring is remarkable.

Extra Pants to Match These Suits at $5!

Mens Store—Fourth Floor

Girls' Dresses, now only $1 — Only 100 of them to sell! Organdy and prints, values $2.98. Sizes 8 to 14. Frank & Seder—Third Floor.

Suitings, 3 yds. for only $1 — Good patterns to choose from—tweeds, etc. Greatly underpriced for Dollar Day. Frank & Seder—Fifth Floor.

Cotton Batts now at only $1 — Good quality — to make comforts reasonably. For Dollar Day. Frank & Seder—Fifth Floor.

Crash Cloths, now at only $1 — 54x54 in. size. Pure linen crash — imported. Colored borders. Frank & Seder—Fifth Floor.

Pillow Cases, 4 for only $1 — 42x36 size, good quality, wide hem, durable! For Dollar Day. Frank & Seder—Fifth Floor.

Comfort Challis, 5 yds. at $1 — A wonderful assortment of pretty patterns. Good quality. Frank & Seder—Fifth Floor.

Child's 7/8 Sox, 3 pairs $1 — Fancy sports hose in a variety of good patterns and shades! Complete size range! Frank & Seder—First Floor.

Women's House Slippers $1 — Hard leather soles. In colors of red, blue and black—with heels. Special. F. & S.—Third Floor.

Wom.'s New Fall Dresses $1 — Long sleeve dresses; of good quality materials; prettily trimmed. Regular and extra sizes. F. & S.—Basement.

Anniversary Specials In Dollar Day

Infants' Wear

New Apparel For Tots To 6 Years!

- $1.98 Tots' Wool Sweaters.
- 69c Baby Dresses, 2 for...
- $1.69 Children's Bathrobes.
- $1.95 Baby Quilts, special..
- $1.69 Japanese Silk Jackets
- 79c Children's Berets, 2 for
- 69c Ruben Shirts, 2 for...
- $1.69 Child's Suits to 6 yrs.
- $1.69 Children's Skirts, for
- 69c Baby Blankets, 2 for...
- 39c Flan. Kimonos, 4 for....
- $1.98 Philippine Dresses....
- 50c Infants' Hose, 3 for.....
- Babies' Creepers for.......

$1

Frank & Seder—Third Floor

Boys' Pajamas, now at $1 — Amoskeag flannelette — in either one or two-piece style. Sizes 6 to 18! Good styles. F. & S.—4th Floor.

Boys' Underwear Priced $1 — Regularly $1.49! Part wool, sizes 8 to 16. Well made and finished. F. & S.—Fourth Floor.

Boys' Raincoats, now at $1 — Only 18 left! Regularly $1.95. Sizes 4 to 6 only. Anniversary Dollar Day at $1. Fourth Floor.

Boys' Trousers, now for $1 — Only 55 of them! Not all sizes in each style. Regularly priced at $1.50. F. & S.—Fourth Floor.

Boys' Blouses, 2 at only $1 — Plain or fancy patterns. Sizes 6 to 13! Newest Fall patterns. F. & S.—Fourth Floor.

Novelty Hand Bags now $1 — Reg. to $1.95! Pouch, underarm and back strap styles. Variety of grains and colors. Frank & Seder—First Floor.

O'Cedar Mop and Polish $1 — New style cedar mop, can easily be taken off frame and washed. Oil or dusting mop. Fifth Floor.

Stamped Dresses, 2 for $1 — Stamped on good fabric. Easy patterns for embroidery. Babies' sizes 6 months and 1 year. Fifth Floor.

2,000 Pairs Part Wool

Blankets

Size 70x80—$5 Values!

$3.66

Slightly imperfect—but in no way impaired! Beautiful blankets which will add comfort and beauty to your bedroom! In pastel plaids—a real Anniversary bargain at this low price! Full 4½ pound weight!

Mail & Phone Orders Filled

Frank & Seder—Fifth Floor

Women's Union Suits, 2 $1 — Made of rayon stripe materials; also combed. Reg., extra and double extra sizes. Frank & Seder—Basement.

Kimonos and Gowns, 4 at $1 — For babies, also gertrudes, of warm grade flannelette. Pink or blue trimmed. Special. Frank & Seder—Basement.

Babies' ... — Made of goo... rials; trimm... blue satin ri... Frank & Se...

Brassiere... — Remarkable ... which to ch... materials. Al... Frank & Se...

FRANK & SEDER

DOLLAR DAY

Bundle Lot Paper, Only $1 — 6 to 10 rolls of a kind. Short lots accumulated from our regular stock. To $6 values. Fifth Floor.

10 Rolls Wall Paper for $1 — $2.90 value. Patterns and colorings suitable for any room. Sold with borders. Frank & Seder—Fifth Floor.

Anniversary Specials In Vacuum

CLEANERS

All Rebuilt To Give Long Service!

$9.95

Famous makes, all of them, and all worn parts have been replaced! A wonderful chance to buy a really good cleaner for so little!

Frank & Seder—Balcony

6 Rolls Varnish Tiles for $1 — $2.10 value. Triple coated varnish tile papers, sanitary and can be washed. Sold with washable binders. 5th Floor.

2 Bolts Suntested Papers $1 — Values to $3. 30-inch Suntested papers for the best rooms in home. Sold with sunfast decorations. 5th Fl.

Mixed Paints, ½ Gal. at $1 — For outside and inside use. Dries with a high gloss. All colors included. Frank & Seder—Fifth Floor.

Utility Varnish, ½ Gal. $1 — A pale color varnish for general use. For floors, furniture and woodwork. Frank & Seder—Fifth Floor.

Asbes's Roof Coating, gal. $1 — $1.75 value. Will stop that leaky roof at a small cost. Also roof cement. Frank & Seder—Fifth Floor.

Linoleum Varnish, Qt. at $1 — Tough and elastic. Also for floors and general use. Can be rubbed and polished. Frank & Seder—Fifth Floor.

$1.98 Wom. Fall Sweaters $1 — Also for misses! In a variety of good patterns and shades! Frank & Seder—Third Floor.

Wom. Allover Aprons, 2 $1 — Regularly 59c. In all new shades! The perfect apron for the housewife! Frank & Seder—Third Floor.

Stout Size Dresses, only $1 — Sizes 46 to 56! Newest patterns and colors. Fine materials. Frank & Seder—Third Floor.

Stouts' Rayon Undies at $1 — Delustered rayon in bloomers, chemise, panties. Very smart styles and trimmings. First Floor.

Flannelette Gowns, now $1 — Regular and extra sizes. White and colors. For Dollar Day. Frank & Seder—First Floor.

School Bags, Priced at $1 — Made of fabrikoid material, with shoulder straps or handles. Dollar Day. F. & S.—Fourth Floor.

Boston Bags, Priced at $1 — Fabrikoid material, and rubber lined. For Dollar Day Sale. F. & S.—Fourth Floor.

Wom. Slipon Gloves, for $1 — Also novelties! Spear point style, scalloped edges, all newest shades. Also white. Reg. $1.25. First Floor.

Costume 'Kerchiefs, 4 for $1 — Made of georgette with beautiful color combinations! Hand rolled hems. Reg. 50c. Frank & Seder—First Floor.

Women's Neckwear, now $1 — Imported berthas, jabots, vestees, etc. Of lawn, linen, batiste and georgette. Frank & Seder—First Floor.

Women's 'Kerchiefs, 12 $1 — Irish prints, plain shades and corded effects. Lawn, linen and batiste. Frank & Seder—First Floor.

Wom. Sport Scarves for $1 — Triangles of heavy grade. Crepe de chine, hand painted. Regularly $1.50. Frank & Seder—First Floor.

Scott Tissue, now 10 for $1 — This excellent quality tissue now priced specially for our Anniversary! Frank & Seder—First Floor.

Djer Kiss Compacts, now $1 — Also Melba and Mavis. Reg. $1.50! Wonderful quality powder, specially priced for this great sale! First Floor.

Boys' Shirts, now 2 for $1 — Plain or fancy broadcloths. Sizes 12 to 14½. New patterns—excellent materials. F. & S.—Fourth Floor.

Boys' Hose, 5 Pairs for $1 — Sizes 7½ to 10½! Newest Fall patterns and colors. Also Parker-Knit black long hose. Fourth Floor.

Beads, Bracelets, 4 for $1 — Brooches and earrings also. Many good styles and colorings. F. & S.—First Floor.

Necklaces, Earrings, 2 for $1 — Variety of smart styles. New fashions in brooches and bracelets. F. & S.—First Floor.

Pearl Chokers, now only $1 — Simulated French pearls, in 1 and 3 strand, 60-inch length. Other novelty necklaces. First Floor.

Fountain Pens, colors, at $1 — For women and men. 14 kt. gold point. Very exceptional values in this sale! F. & S.—First Floor.

Fringed Window Shades $1 — Sizes 36x72 inches. Oil opaque, 8 colors, scalloped. F. & S.—Fifth Floor.

Slip Cover Linette, 3 yds. $1 — Regularly 59c. 36 inches wide. Assorted stripes in plain and broken colorings. F. & S.—Fifth Floor.

50-Inch Damask, yard at $1 — Remnants of $2 to $3 quality. Enough for 1 to 2 window drapes. F. & S.—Fifth Floor.

Men's Pajamas, for only $1 — Heavy flannelette pajamas—trimmed with rayon frogs. Stripes and plain colors. All sizes. Fourth Floor.

Men's Rayon Sox, 3 prs. $1 — Snappy new patterns in new fall colors. Made of good quality rayon. All sizes. F. & S.—Fourth Floor.

Men's Silk Ties, 2 for $1 — Beautiful silk ties in all the smart new fall colors and designs. Special at 2 for $1. Fourth Floor.

Men's Dress Shirts, at $1 — High grade materials. Neckband and collar attached styles. Stripes, novelty patterns, plain colors. 4th Fl.

Rayon Valances, 3 for $1 — 54-inch. long. Four good shades. Regularly priced 59c. F. & S.—Fifth Floor.

Section Panels, 4 for only $1 — Each section is 9 inches wide. Cut to fit any size window. F. & S.—Fifth Floor.

Windows Rods, 5 for only $1 — Assorted kinds, values to 30c. For single drapes. F. & S.—Fifth Floor.

Smoking Stand, now for $1 — Specially designed to prevent tipping. Heavy and well made. Frank & Seder—Balcony.

Hot Plates, Special for $1 — This necessary household item now specially priced for the Anniversary! Frank & Seder—Balcony.

Book Ends, now at pr. $1 — Bronze or marbleized, in many different styles. Formerly at $1.95 pair. Frank & Seder—Balcony.

Irish Pt. Curtains, strip $1 — Fine net curtains with appliqued patterns. Match into pairs. White. F. & S.—Fifth Floor.

Bar Harbor Pads, 2 for $1 — For chairs and rockers. Cretonne covered and well filled! F. & S.—Fifth Floor.

Kitchen Rugs, priced at $1 — 27x54 braided rag rugs. Blue, rose, and tan grounds. F. & S.—Fifth Floor.

Corrugated Rubber, only $1 — 36-in. width! Regularly priced $1.69. For homes, offices and public buildings. F. & S.—Fifth Floor.

Cocoa Mats, at each for $1 — For porches, etc. Very heavy and durable. Necessary to the home! Brush top. Fifth Floor.

Ruffle Curtains, the pair $1 — Values to $2! All valance styles, and criss cross curtains. Plain and good colors. F. & S.—Fifth Floor.

Novelty Panels, now at $1 — French marquisette with novelty fringe and lace bottoms. French ecru shade! F. & S.—Fifth Floor.

New Valancing, priced at $1 — Values to $2! Cornice fringe, velour and damask, ready to hang. All colors. F. & S.—Fifth Floor.

Velveteen Remnants, yard $1 — 600 yards to sell! Imported qualities—black or colors. Regularly priced $2.79. Frank & Seder—Fifth Floor.

Printed Tub Silks, 2 yds. $1 — 32 to 36 in. wide! All silk in fast colors. Specially priced! Frank & Seder—Fifth Floor.

Ray-o-Robe Dress Lengths $1 — Brilliantly colored dress lengths. Reg. sold to $2.95 each! A wonderful buy at this price! Fifth Floor.

Wool Dress Goods, yard $1 — 48 to 54 inches wide—for coats, dresses and children's wear. All wool. Frank & Seder—Fifth Floor.

Rayon Crepes, yard for $1 — Light and dark shades. 39 inches wide. Very low priced at $1 yard! Bargain! Frank & Seder—Fifth Floor.

Stamped Pillow Tubing, pr. $1 — 42 inches long. Stamped for easy embroidery. Frank & Seder—Fifth Floor.

Anniversary Feature! Regular $5

FALL HATS

Two Hats for $5, or **$2.95 EACH**

An offer that permits you to own a hat for every new Fall dress you buy! Velvets and Soleils in all colors and styles.

F. & S.—Third Floor

Women's Shoes

Surety Arch **$4.90**

Guaranteed arch supports in patent, suede or kid! Smart strapped models, ties and step-ins! Comfortable and modish on all occasions!

Frank & Seder—Third Floor

Dressed French Dolls at $1 — 29 inches long. All colors. Neatly dressed. Anniversary Dollar Day. Frank & Seder—Fifth Floor.

Stamped Pillow Tubing, pr. $1 — 42 inches long, stamped in a variety of patterns. Very special at pair, $1. Frank & Seder—Fifth Floor.

Men's New Caps now at $1 — All leading shades! Regularly $1.50 to $2! Rubber visors—well made and finished. Fourth Floor.

5,000 Yds. Silks, 2 yds. $1 — All kinds and qualities! Suitable for all uses from lingerie to dresses. Frank & Seder—Fifth Floor.

Buy An Extra $6.95 BOYS'

Suit or O'Coat

HERE'S THE PLAN:

Select any boy's $6.95 suit or overcoat which will cost you $6.95. Then you may select any garment of equal value and pay only $1. The suits have two pairs of knickers—dark and medium mixtures. Sizes 7 to 16 years. Heavy winter overcoats plaid lined. All sizes.

$1

Frank & Seder—Basement.

Tots' Stam'd Rompers, 3 $1 — Stamped for embroidery on fine material. Easy patterns for embroidery. Sizes 6 months to 1 year. Fifth Floor.

Stamped Luncheon Sets $1 — 54-inch scarfs and 4 napkins to match. Lovely patterns for embroidery. Frank & Seder—Fifth Floor.

New Glazed Chintz, 2 yds. $1 — For drapes, shades, slip covers, and lamp shades, etc. Regularly priced at 75c. F. & S.—Fifth Floor.

Display Drapes, strip at $1 — Also curtains! Values really up to $10! Slightly soiled—match in pairs—wide variety. Fifth Floor.

Reversible Casement, yd. $1 — Regularly $1.50 to $2! 50-inch width. French ecru shade in lacy, silky quality. F. & S.—Fifth Floor.

Drapery Velour, yard at $1 — 7-ft. strips—50 inches wide. Many alike. Brown, blue, taupe colors. F. & S.—Fifth Floor.

Table Runners, each for $1 — 50 and 72 inches long. Few of a kind patterns. Values to $3 each. F. & S.—Fifth Floor.

Casement Cloth, 4 yards $1 — Values to 39c. 36 inches wide. Colors and ecru shade. F. & S.—Fifth Floor.

Stair Treads, 4 for only $1 — 9x18-inch size. Nosing attached. Values to 65c each. Dollar Day bargain. F. & S.—Fifth Floor.

Inlaid Linoleum, sq. yd. $1 — Heavy through to the back patterns. All new fall colors—tile and marble effects. F. & S.—Fifth Floor.

Numdah Rugs, priced at $1 — Imported from the Orient—make beautiful throw rugs. Unusual designs. F. & S.—Fifth Floor.

Cork Runner, 1½ yards $1 — New fall patterns—15 colorful designs—suitable for kitchens and halls. F. & S.—Fifth Floor.

Wool Fibre Rugs, priced $1 — 36x63 reversible art rugs—36x63 plain rag rugs—fancy borders with rose and blue centers. Fifth Floor.

Hall Runner, 2½ yards $1 — 27 inches wide—enamel finish—colorful all over patterns. Ideal for hallways. F. & S.—Fifth Floor.

Sample Rugs, each for $1 — To $2.50 value—Axminsters, Wilton Velvets and Wilton samples — 18x27, 18x36, 27x27. Fifth Floor.

Linoleum, 1½ sq. yards $1 — Remnant rolls—heavy grade—wide range of colors. Bring measurements. F. & S.—Fifth Floor.

Flooroleum, 3 sq. yds. $1 — Heavy enamel finish — tile and marble patterns — blue, gray, green and ivory colors. Fifth Floor.

Art Squares, 2 for only $1 — Size 3x3—ideal for throw rugs. Congoleum make, blue and taupe shades. F. & S.—Fifth Floor.

Table Runners, 2 for $1 — Regular $1.25 values! 50-in. and 24-in. lengths, in an assortment of colors. 300 to sell! Fifth Floor.

Perfect Window Shades, 2 $1 — Values to $1.25! Assorted colors, sizes 36x72 inches. Guaranteed rollers. F. & S.—Fifth Floor.

Rayon Damask, 2 yards $1 — 36-inch width, colorful damask in stripes and all-over patterns. Regularly 89c. F. & S.—Fifth Floor.

Figured ... — 75c to $1 ... width, color... floral pattern... ecru shade.

Emb. Sa... — Ready to ha... sash of wind... and gold. F. & ...

36-In. Ru... — Hardwood flo... with heavy ... Part rolls! ... lar Day featu...

Reversibl... — 36 inches ... heavy weave, ... rug design. ... yard.

Inlaid S... — Remnant len... 4x6 ft. size, ... ular, but not ... ularly 89c s...

Velvet C... — Ten new patt... ful velvet ca... remnant leng... carpet include...

Picture F... — Fine moulding ... Fitted with g... Standard size... Frank & S...

Waste Ba... — Oval metal ba... shades with Fr... pliques. Frank & S...

Boudoir L... — Also suitable ... gold or silver ... of fine inlaid ... ment.

Velour F... — Red velour, ... ming, substan... Frank & S...

New Pict... — Fine octagon ... Variety of spl... Frank & S...

130 Fur ... — Fine fluffy qu... ed to collars ... F. & S....

48 Yds. ... — 1 and 2 inche... ly shades—sp... F. & S....

Bed Pillo... — Well filled and ... heavy art. tick... priced for this... F. & S....

Candeliers... — Several styles... buffets, radio... matchable val... price!

Student's ... — Adjustable goo... metal—complet... and socket. Frank & Se...

Bridge La... — Complete base ... Metal base, ful... topped off with... shade.

White Da... — Regular $1.50 ... white woodwor... tile wall paper... qt., $1.

Table Oilc... — Can also be us... ing on walls. ... patterns. F. & S....

Great Value-Giving Anniversary Event!

FALL DRESSES

Stunning Fashions That Sell Regularly For $16.50 to $20.00!

$12.95

Here are the very modes that have had so much fashion publicity this Autumn—and wonderful values they are at this low price! An endless display—hundreds to select from—silk frocks you'll be proud and happy to wear!

Majority Are of Canton Crepe!

In fashions too numerous to mention—circular and draped skirts—youthful bolero types—pert bows, scarfs and pretty jabots, laces and fur trimmings! HIGHER WAISTLINE, longer skirts, the new slim and graceful silhouette!

Also Satins, Georgettes, Velvet and Crepe, and New Travel Prints!

Colors: Glorious red, soft blues, rich dark browns, new green shades, hazelnut beige, navy, black—fashions for Juniors, Misses, Women, Larger Women.

Frank & Seder—Second Floor

Women's and Misses'

Jersey Dresses

$4.98

Two and three-piece frocks of French spun, all wool jersey at this low price! Man Tailored so that they don't sag—cleverly trimmed in new colors! Sizes 14 to 38.

Second Floor

New Fall

HATS

Regularly Priced Much Higher!

Large assortment of snug-fitting velvets in all the popular colors. Also velvets and velours in matrons' and large head sizes.

$1

Dollar Day Bargain!

F. & S.—Basement

Basement 4-Hour Coat Sale!

FROM 10 A. M. TO 2 P. M. ONLY!

Sacrificing Women's and Misses' New

Winter Coats

$19

Actual $25 & 30 Values

If you need a new Winter Coat, here is a wonderful opportunity to buy a high-grade Coat, beautifully tailored and trimmed with good quality furs at sensational reductions. Regular prices will prevail after 2 p. m.

All Sizes 16 to 44

F. & S.—Sub-Basement

84... S...

Broken ... lot. All ... merly sol... selling ou...

Fra...

$7.50 Flooroleum

RUGS

$3.33

9x10.6 and 9x9 ft. size—Five beautiful patterns from which to choose. All perfect quality.

Sub-Basement

Men's Heavy Wool

Union Suits

$1.00

Heavy medium weight ribbed union suits with long sleeves and ankle length. Sizes 36 to 46. With cold weather ahead every man should be well supplied.

Fourth Floor.

Tots' Panty Dresses, 2 at $1
Of prints, broadcloths and novelty materials—checks, figures, etc.—sizes 2 to 6. Frank & Seder—Basement.

Hoovers & Smocks, 2 at $1
Women's—of broadcloth and chambrays. New colors. All sizes. 2 to customer. Frank & Seder—Basement.

Babies' Ruben Shirts, 4 in $1
In pin-back and button-front styles; ribbed materials. Sizes 1 to 6 years. Frank & Seder—Basement.

Tots' Creepers, now 3 at $1
Of good quality flannelette; trimmed and tailored styles; all new colors. All sizes. Frank & Seder—Basement.

Girls' Bloomers, now 3 at $1
Of good quality rayon; white and colors to choose from. All sizes. Dollar Special. Frank & Seder—Basement.

Women's Corsetelles, 2 at $1
Also girdles. Made of satin striped brocade and dobby cloth fabrics in all sizes. Frank & Seder—Basement.

Wom. Costume Slips, 3 for $1
Good quality broadcloth and nainsook, white and colors, trimmed and tailored styles. Frank & Seder—Basement.

Children's Sweaters, 2 at $1
Cricket, slipover, coat styles—all wanted colors—variety styles, 24 to 28. Special. Frank & Seder—Basement.

...es, 2 for $1
...nate- ...k or ...ent.

...deaux, 4 for $1
...rom ...ty of ...ot. ...ent.

Women's Sweaters, now $1
Wool and rayon mixed; several styles to choose from—variety of colors. All sizes. Frank & Seder—Basement.

Wom. 2-Piece Pajamas at $1
Of crepe and flannelette—assortment of new colors. All sizes. Dollar Day Feature. Frank & Seder—Basement.

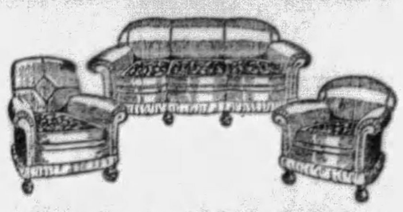

100% Genuine Mohair Overcover

$200 Three-Piece LIVING ROOM

$138

Large davenport, club chair and tufted back Bunny chair! All beautifully overcovered with 100% genuine mohair—with reversible cushions! The perfect suite for your living room! Anniversary Special!

Frank & Seder—Sixth Floor

Men's Dress Shirts, 2 for $1
Clearance of mussed and soiled shirts that were priced to $1.25! Assorted sizes. Frank & Seder—Basement.

Men's Fine Shirts, only $1
Made of good quality broadcloth in novelty and plain patterns; new colors. All sizes. Basement.

New Cretonnes, 6 Yards $1
36 inches wide, regularly 29c yard. Wide range of Fall colors and designs. F. & S.—Sub-Basement.

$1.49 Bath Rugs, Priced $1
27x54-inch utility bath rugs—all washable. Assortment of colors. Bargain. F. & S.—Sub-Basement.

Hall Runners, 2½ Yards $1
Imported oilcloth; heavy burlap back—for halls and stairs. 22½ inches wide. F. & S.—Sub-Basement.

$1.59 Mattress Covers at $1
Full bed size; well made of heavy unbleached muslin. Finished tapestries. Dollar Sale! Sub-Basement.

Cotton Plaid Blankets at $1
Attractive blankets in wanted pastel shades.. Reg. bed size; whip stitched. Special. F. & S.—Sub-Basement.

Krinkle Shades, Each for $1
36 inches wide, scalloped with fringe; tassel included. Two yds. long. $2 values. F. & S.—Sub-Basement.

Rug Surround, 3 Yards at $1
24 inches wide, looks like hardwood floors—light and dark shades. 49c values. F. & S.—Sub-Basement.

10 A. M. to 2 P. M. — **4-HOUR SALE** — 10 A. M. to 2 P. M.

81 FUR Coats

Formerly Sold from $98 to $169

15 Fur Coats, Formerly $ 98.00
6 Fur Coats, Formerly $125.00
18 Fur Coats, Formerly $139.00
12 Fur Coats, Formerly $149.00
16 Fur Coats, Formerly $159.00
14 Fur Coats, Formerly $169.00

$69.50

Some Are Fur Coats from Last Season.

Four Hours Only! Sale starts promptly at 10 A. M.—ends at 2 P. M. sharp! Be here on time to realize these savings!

Convenient Budget Payment Plan Arranged
Frank & Seder—Second Floor

...AR ...Y ANNIVERSARY

...loth, 2 yd.
...-inch. ...ds in ...quard Floor. $1

...t., 2 prs.
...lower ..., blue Floor. $1

...ler, 3 yds.
...rance; ...inish! ...Dol- Floor. $1

...pet, yard
...rable, ...al rag $1.59 Floor. $1

..., now at
...rasing ...irres- ..., Reg- ...th Fl. $1

...yard at
...beauti- ...Also velvet Floor. $1

..., now for
...style, ...back. ...alcony. $1

...priced at
...pastel ...int ap- ...alcony. $1

...now only
...les. Of ...-shade ...parch- ...alcony. $1

...Stool, now
...trim- ...uilt. ...alcony. $1

...now only
...frames, ...ubjects. ...alcony. $1

...ar Lengths
...ur suit- ...ffs. ...1 Floor. $1

...Trimming
..., Love- ...at $1. ...Floor. $1

...now only
...ed with ...pecially ...h Floor. $1

...ecial, each
...mantels, ...te,—un- ...at this ...Balcony. $1

...k Lamps, at
...k— all ...th cord ...Balcony. $1

...Outfit for
...shade, ...ired and ...charming ...Balcony. $1

...Var., Qt.
...— for ...uitas or ...ecial at ...h Floor. $1

...h, 4 yards
...or hang- ...riety of ...th Floor. $1

Wom. Rayon Undies, 2 at $1
Made of heavy lustrous rayon. Pastel shades and white. All sizes. Frank & Seder—Basement.

Boys' New Oxfords, now $1
In tan or black—good wearing leather soles and rubber heels. Dollar Special. Frank & Seder—Basement.

Child's School Shoes at $1
Lace style; good sturdy soles and rubber heels. All sizes. Dollar Day Special. Frank & Seder—Basement.

Infants' Shoes, Priced at $1
In plain leathers; also pretty combinations—hand turned soles. Sizes 4 to 8 years. Frank & Seder—Basement.

Women's Slippers, now at $1
Black kid one-strap slippers. Flexible soles and rubber heels. Sizes 3 to 8. Frank & Seder—Basement.

Interior Wh. Enamel, Qt. $1
$1.40 value; covers well with one coat and will not turn yellow. F. & S.—Fifth Floor.

Varnish Stain, Brush, Qt. $1
All wood finishes, varnish and stain combined. Stain and brush. F. & S.—Fifth Floor.

Child's Stamped Dresses $1
Several dainty patterns for easy embroidery. Sizes 2 to 6 years. F. & S.—Fifth Floor.

Stamped Bed Spreads, at $1
Stamped on unbleached muslin. Several attractive patterns for simple embroidery. F. & S.—Fifth Floor.

Men's, Boys' Shoes, for $1
Odds and ends of shoes and oxfords, formerly priced much higher. Black and tan leathers. Fourth Floor.

Mattress Covers, each for $1
Full bed size—made of heavy unbleached muslin. Dollar Day bargain. F. & S.—Fifth Floor.

81x90 Bed Spreads, for $1
Seamless quality—with wide hems. Regularly priced much higher. F. & S.—Fifth Floor.

36-in. Percale, 4 Yards $1
New purchase specially for Dollar Day. All new patterns—fast colors. F. & S.—Fifth Floor.

Flat Crepe, now yard at $1
All wanted colors — high quality flat crepe—wonderful value at this price! F. & S.—Fifth Floor.

Women's Neckwear, 2 for $1
Made of lace, net and georgette. Bertha collars, vestee sets, cuffs and collars, etc. $1 values. First Floor.

Laundry Soap, 25 cakes $1
Blue mottle laundry soap—regularly priced much higher. Limit 25 cakes to a customer. First Floor.

Children's Handbags, 2 at $1
Pouch and long handle styles. Good variety of colors. Specially priced for Dollar Day! First Floor.

Babies' Knitted Sweaters $1
Knitted of all wool yarns; trimmed with pink and blue rayon. $1.05 values. F. & S.—Basement.

Women's Jersey Dresses $1
Made of good quality cotton Jersey. Regular and extra sizes to choose from. F. & S. Basement.

Wom. Rayon Undies, 2 at $1
Made of heavy lustrous rayon. Pastel shades and white. All sizes. Frank & Seder—Basement.

Children's Gowns, 2 for $1
Night gowns of heavy quality flannelette—stripes and colors—6 to 14 years. Frank & Seder—Basement.

Children's Slips, now 3 at $1
Heavy quality flannelette, pretty stripes and white. Sizes 2 to 14. Special. Frank & Seder—Basement.

Child's Union Suits, 2 for $1
Winter weight union suits in white and random—fleeced materials. Sizes 2 to 12. Frank & Seder—Basement.

Babies' Blankets, 3 for $1
30x40 and 36x50—pretty designs, some pink, blue borders. Slight irregulars. Frank & Seder—Basement.

Wom. Wash Frocks, 2 at $1
Prints, dimities, ginghams, batistes and percale; 25 styles; regular and extra sizes. Basement.

Tots' Sleepers, now 3 for $1
Of heavy quality striped flannelette; with feet and drop seat. Sizes 2 to 6 years. Frank & Seder—Basement.

Rayon Casement, 4 Yards $1
36 inches wide—, beautiful designs. Natural shade only. Regular 39c values. F. & S.—Sub-Basement.

Inlaid Linoleum, sq. yd. $1
Patterns go clear through the burlap back. Blocks and tile patterns. F. & S.—Sub-Basement.

Criss-Cross Curtains only $1
5-piece Ruffled Curtains, 45-in. Lace Panels, 40-in. Voile, 40-in. Marquisette panels. F. & S.—Sub-Basement.

Drapery Valance, 1½ yds. $1
Four beautiful color combinations; 12 in. deep—finished with 2-in. Rayon fringe. Sub-Basement.

Floor Covering, 3 sq. yds. $1
Felt base—6 ft. wide—8 pretty designs and colors. All perfect. Please bring measurement. Sub-Basement.

Ruffled Curtains, 2 Pairs $1
5-piece voile curtains in white or cream, with plain or colored ruffle, 52 in. valance. Sub-Basement.

Window Shades, 2 at only $1
Sizes 36x72-in. window shades; reg. made to sell at 79c each! Reduced for Dollar Sale. Sub-Basement.

Turkish Towels, 5 for $1
Snow-white Turkish towels, with colored fast borders. 20x38-inch size. F. & S.—Sub-Basement.

Velvet Carpet, Yard only $1
27 inch wide velvet finish stair carpet in 9 beautiful rich patterns. Dollar Bargain. Sub-Basement.

Boys' Heavy Blouses, 2 $1
Heavy flannelette in plain and check patterns. Sizes 7 to 15. Regularly 79c. Frank & Seder—Basement.

"Casey Jones" Overalls $1
Mens' heavy denim, triple-stitched. Full cut. Also jackets. Size 36 to 44. Frank & Seder—Basement.

Boys' Corduroy Pants at $1
Heavy corduroy lined knickers in brown and blue. All sizes 8 to 15. Frank & Seder—Basement.

Boys' Sport Coats, only $1
Boys' fancy cricket pullover sport coats in latest patterns and colors. Sizes 24 to 36. Basement.

Boys' Dress Caps, 2 for $1
Just the thing for school wear—to match all suits. Newest patterns and colors. Bargain. Basement.

Boys' Heavy Suits, 2 at $1
Made of heavy quality flannelette; trimmed in twills and other suitings. 3 to 8. Frank & Seder—Basement.

Boys' Novelty Suits, only $1
In jersey and wool-mixed suiting. All sizes, 3 to 8 years. Dollar Special. Frank & Seder—Basement.

Boys' Wool Pants, only $1
Lined and cut full—also wool shorts for little fellows. All sizes, 4 to 16 years. Frank & Seder—Basement.

Boys' Pajamas, 3 for only $1
Boys' 1-piece pajamas of flannelette; newest colors. Sizes 2 to 8 years. 79c value. Frank & Seder—Basement.

Boys' Lumberjacks, only $1
Wool lumberjacks—plaids—with elastic cuffs and bottoms. Sizes 4 to 14 years. Frank & Seder—Basement.

Men's Work Pants, only $1
Men's work pants in dark shades. Regularly priced higher. Real Dollar Day special. Basement.

Boys' New Long Pants at $1
Also short styles—in neat new Fall patterns. For school or dress wear. Sizes 8 to 16 yrs. Basement.

Boys' Knickers, 2 at only $1
Good strong knickers for school or play wear. In sizes 8 to 16 years. Special. Frank & Seder—Basement.

Boys' New Blouses, 2 at $1
Of good quality plain and fancy broadcloth, rayon stripes and novelty figures—7 to 15 yrs. Basement.

Boys' Underwear, 2 only $1
Made of heavy quality ribbed materials. Sizes 2 to 16 years. Regularly priced 79c each. Basement.

Children's Tams, 3 for $1
Made of good quality wool mixed materials; variety of new Fall patterns. Special Frank & Seder—Basement.

Men's Work Shirts, 2 at $1
Of heavy chambrays; in light grey and blue—mostly triple-stitched—cut full. All sizes. Frank & Seder—Basement.

Men's Rayon Sox, 6 Prs. $1
Fancy rayon plaited sox in latest colors and patterns. All sizes. A wonderful value. Frank & Seder—Basement.

Silk & Rayon Sox, 4 Prs. $1
Men's rayon and silk and rayon hose in wide range of designs and colors. All sizes. Frank & Seder—Basement.

Men's Silk Ties, 4 for $1
Beautiful patterns and colorings; well made ties. Specially priced for Dollar Sale at 4 for $1. Basement.

Shorts and Shorts, 3 for $1
Men's athletic broadcloth shorts; plain and fancy styles. Rayon shirts to match. All sizes. Basement.

Men's Flannel Pajamas at $1
Also flannel night shirts. Newest patterns. All sizes to choose from. Frank & Seder—Basement.

Men's Shirts and Drawers $1
Wool mixed; in grey color. Sizes 36 to 46. Reg. priced to $1.49 each. Frank & Seder—Basement.

Men's Silk Ties, 2 for $1
Nicely tailored ties in all latest patterns and designs. Worth to $1 each! Frank & Seder—Basement.

Men's Suspenders, 3 for $1
Police and dress suspenders, elastic. All the newest colorings. Dollar Bargain. Frank & Seder—Basement.

Misses' Stockings, 2 prs. $1
Full length shape stockings; variety of patterns and colors. 7 to 9½. Bargain. Frank & Seder—Basement.

Silk Hosiery, 2 pairs at $1
Also silk and rayon hose—assorted fashions to choose from. 8½ to 10. Sensation! Frank & Seder—Basement.

Men's 'Kerchiefs, 20 for $1
Fancy and plain white borders. Reg. priced at 10c each. Greatly reduced for tomorrow. Basement.

Men's Flannel Shirts for $1
Heavy wool and wool-mixed; in gray, brown and khaki—cut full and roomy. Sizes 14½ to 17. Basement.

Part Wool Sweaters at $1
Men's; also wool heather sport coats in the lot; variety of patterns and colors. Sizes 36 to 46. Basement.

Part Wool Union Suits at $1
Men's winter weight heavy ribbed union suits in random, ecru and white—flat lock seams. 36-46. Basement.

Shirts and Drawers, 2 at $1
Men's shirts and drawers in ecru and white. All sizes to choose from. Special. Frank & Seder—Basement.

Men's Union Suits, 2 for $1
Clearance of good quality union suits — broadcloths, fancy stripes. Athletic style. All sizes. Basement.

Men's Sox, 12 Pairs for $1
Of good quality combed cotton—in blue, black, brown, white and other colors. All sizes. Basement.

Children's Hose, 3 Pairs $1
Heavy plaited wool mixed stockings with fancy attached anklets. Regular 50c value. Basement.

Women's Hose, 4 Pairs $1
Rayon and silk and wool hosiery in wide range of colors. Assorted sizes. Frank & Seder—Basement.

Women's Undies

At Anniversary Prices! 2 for $1!

Delustered Rayon Bloomers, 2 for
Delustered Rayon Chemises, 2 for
Delustered Rayon Panties, 2 for.
Beautiful Handmade Gowns, 2 for
Dainty Muslin Gowns, 2 for....
White Muslin Slips, 2 for.....
Trim Muslin Bloomers, 2 for...
New French Panties, 2 for.....

$1

Frank & Seder—First Floor

Child's Half Sox, 5 prs. $1
All newest colors. All sizes in lot. Also novelty weaves. Dollar Bargain. Frank & Seder—Basement.

Child's Stockings, 6 prs. $1
Famous Anti Darn make combed cotton stockings—wide assortment. All sizes in lot. Basement.

Children's Hose, 8 pairs $1
Children's fancy full length stockings. Also sport sox. New patterns, colorings. Frank & Seder—Basement.

Children's Anklets, 4 for $1
Fancy and plain tops—variety patterns and colorings. Children's and misses' sizes. Frank & Seder—Basement.

4 HOUR SALE 10 A.M. to 2 P.M.

An Anniversary Feature! 101

Room Rugs

Drastically Reduced—Values to $44.50!

$25

9x12 High Pile Axminsters; 9x12 Wilton Velvets; 11.3x12 Wool Velvets; 8.3x10.6 Sanford Axminsters; 7.6x9 Royal Chenilles; 9x9 Super Royal Wilton Velvets! All wonderful rugs at this one Great Price!

F & S.—Fifth Floor

Wom. Night Gowns, 3 for $1
Also women's chemises, of nainsook and voiles—white and most popular colors. Frank & Seder—Basement.

Tots' Skirts, now 2 for $1
Pleated skirts in pretty plaids. Made of good quality materials. Sizes 2 to 6. Frank & Seder—Basement.

Bloomers, Step-ins, 3 for $1
For women and misses—good quality material; trimmed and tailored styles. All colors. Basement.

Flannelette Gowns, 2 for $1
Women's—of pretty pink and blue stripes. Double yokes. Dollar Day Special. Frank & Seder—Basement.

Anniversary Sale of $5 and $6

Girls' Coats

Sizes 3 to 14 Years

Navy chinchilla dress coats smartly trimmed—some have rich mandel fur collars. Sport Tweed coats fur trimmed. All new fall and winter shades.

$3.95

Frank & Seder—Basement.

Women's Vests, now 2 at $1
Also for children. Including panties. Heavy fleeced. Broken sizes. Dollar Feature! Basement.

Porto Rican Gowns, 2 for $1
Women's hand embroidery and applique. White, flesh and honeydew; soft quality nainsook. Basement.

Girls' Vests now 4 for $1
Also bloomers, tinted rayon stripes, fine quality. Sizes 26 to 34. Bargain. Frank & Seder—Basement.

"Comfy" Napkins, 5 bxs. $1
Well known brand of sanitary napkins. Regularly priced much higher. Dollar Special! Basement.

Only Our Anniversary Can Bring Such Values!

FURRED COATS

Ordinarily These Coats Would Sell For $49.75 and $55 Each!

$39

There are 650 coats in all—and over FIFTY STYLES are included! Carefully selected from hundreds of competing models, these coats represent the greatest possible VARIETY of new winter styles, at savings women will remember the whole winter through!

Dress Coats! Sports Coats!

Coats of broadtail fabrics, broadcloth, velveteen, fine new sports weaves!

1930 Silhouette is NEW! Furs Are Lavishly Applied!

Princesse lines! Flares, Ripples! Clever Wrap and Bolero Coats! ALL gorgeously furred in new ways—with Jap Fox, Raccoon, Caracul, Manchurian Wolf, Pointed Manchurian Wolf!

Colors—Black, Green, Blue, Brown, New Wine Reds.

Sizes for Women, Misses and Larger Women

Frank & Seder—Second Floor

Women's and Misses'
Roadster COATS
$22

An unparalleled low price for these coats of pure alpaca! Deep furry modes for driving, campus and general outdoor wear.
Second Floor

Pairs Women's

...OES $1

..., but all sizes in the ...ther throughout. For- ...p to $3.95. For quick they go at $1.

... & Seder—Basement

One Day Sale

Fur Coats

$20

39.50 to $69.50 Value!

This year's styles—trimmed and self trimmed. A small deposit will hold any coat until wanted.

Sub-Basement

Basement 4-Hour Dress Sale!

FROM 10 A. M. TO 2 P. M. ONLY!

Women's and Misses' Fashionable New

Silk Dresses

$4.94

Actual $7.95 Values

Featuring the newest and smartest Fall styles in Silk Crepes, Georgettes, Satins, Sport Tweeds and Wool Crepes. Here is a wonderful opportunity to buy several fine quality Silk Dresses at extraordinary savings. Remember regular prices prevail after 2 p. m.

All Sizes 16 to 50

F. & S.—Sub-Basement

4 HOUR SALE

10 A.M. to 2 P.M.: Tots' Fall

COATS

$3.00

Values to $5.98

Made of warm quality Velvets, Polaires, Chinchillas and Flannels. Fur trimmed and tailored styles. New colors. Sizes 2 to 6 years to choose from.

Basement Infants' Dept.

Drama and Comedy Ingredients of Stage and Screen Current Programs

Glenn Hunter Given Drama Of Soul in Prison in New Irma Kraft Play, 'Reborn'

By GEORGE SEIBEL

A PROLOGUE, an epilogue, and three acts in a state penitentiary between, make the dramatic sequence of "Reborn"—the play by Irma Kraft which virtually had its premiere last night at the Nixon Theater. It is a play with a philosophy, and sometimes the philosophy gets in the way of the play. It is a play with great moments, and queerly enough those great moments come when the author steps to one side. One act is almost perfect drama, and that act strangely enough is the third, in which only about six words are spoken.

George Seibel

These contradictory estimates of the drama run over into the work of its leading figure—Glenn Hunter—who does some terrifically sincere acting, more than should be expected from one merely human actor. As Jack Holden, a young millionaire who accidentally kills a friend, and gets 10 years for it, he strains our credulity from the start, but holds our respectful attention to the last.

The drama starts out like Galsworthy's "Escape," then it becomes a play of atmosphere like Gorki's "Night Asylum," and winds up quite as optimistically as "The Cinderella Man"—through all these stages Glenn Hunter is registering desperate emotions, staccato, volcanic, explosive, until one wonders why all this agony should result from one little manslaughter committed by an unblemished young millionaire.

Young millionaires don't get 10 years a few weeks after they have accidentally killed some one.

Reversing a Soul

But the real crux of Miss Kraft's drama is inside the hero's soul. Her thesis appears to be that in every human being there are two selves—a sort of Jekyll and Hyde duality. The stay in prison brings out the worse self of her hero—and he asks his sweetheart to bring him "snow" instead of Emerson's "Conduct of Life."

Mingling with the degraded types of the prison, he becomes an outcast like them. This in spite of the many visits he enjoys from his sweetheart and the other girl who has learned to love him—and in spite of the good counsels lavished by his wealthy uncle, who advises him to use prison life like a spectroscope—turning it to get a different view. He may have meant a kaleidoscope—but the advice was wasted in any case.

The prison scenes, however, incidentally bring much realistic color into the action by the varied criminal types in the different cells. James Malaidy as Struthers, Jay Mulrey as Blossom, Charles Henderson as the Czar, Tom Mullens as Goldfish, Larry Wood as Punk, and William Janney as Peaches did excellent character acting. In fact, Janney furnished one of the big moments when he played "Home, Sweet Home" on his harmonica.

A Prison or a Club?

"What the hell do you think this is, a 4 o'clock tea?" one of the prison inmates asks.

There is a certain justification for the question. While the stage setting by Cleon Throckmorton copies the interior of Sing Sing or Auburn very strikingly, the prisoners seem to enjoy all the privileges of a club, even those that have no "drag" like the young millionaire. In the interests of prison reform, let us hope no guards are so consistently brutal and at the same time so inconsistently easy as those in "Reborn."

But the real prison visioned by Miss Kraft is inside the hero's breast. There are the causes of his deterioration and it is doubtful if such internal decay can be translated into dramatic conflict. Thinking things over, even aloud, does not provide drama.

Why should the idealist of the prologue treat the girl Cherry, played by Eunice Stoddard, with such appalling brutality when she comes to visit him in prison? Happily he doe not discourage Cherry, and that gives Miss Stoddard an opportunity to do some very appealing acting in the last scene, when she redeems the lost soul of the pardoned prisoner.

Written Sincerely

Written with great sincerity, the drama would ring much truer if there were not so many literary notes in it. Hemingway and Mark Twain, Robert Service and Emerson, and then the uncle quotes Henley when his nephew wants something stronger than port.

There is too much philosophy—too much poetry—and they often get in the way of the action.

It is well written—too well written in spots—but somehow it seems an argument rather than a dramatic conflict.

Glenn Hunter's heroic work, the fine characterization of the prison types, and the earnestness of Miss Stoddard's last scene filled this vacuum pretty well, and the verdict of the audience seemed to be favorable. They lingered and lingered after the fall of the last curtain, until the author came to acknowledge the tribute. Which augurs well for the drama's future.

Russian

Dolores Costello plays a Russian charmer in "Hearts in Exile," screen feature in the Stanley.

GRAND RETAINS GOLD DIGGERS

"The Gold Diggers of Broadway," film versions of the Avery Hopwood farce. "The Gold Diggers," continues in the Grand, where it is in its second week. It is a talkie in natural color in which Winnie Lightner and Nick Lucas are featured. Ann Pennington also has a role in the picture, which is highly amusing, the story being based on the efforts of older persons to "rescue" a young chap from a chorus girl.

VARIETY, FILM SHERIDAN BILL

Victor Graff, master of ceremonies, is again featured in the vaudeville in the Sheridan Square. Acts include Gracie and her boy friends, in song, dance, comedy; The three Vim Boys, in a comedy act; Walsh and Clark, funsters, and Davis and Dwan, in a skit. The screen feature is Hobart Bosworth, Lelia Hyams and John Mack Brown, in "The Hurricane," all-talking drama filmed aboard ship.

FIELDS, SCHAAD ACADEMY STARS

Max Fields, grotesque comic, and Sugar Schaad are featured in the current burlesque in the Academy, the title of which is "Kuddling Cuties." The travesties and specialties introduce other players, including Al Golden, Fred Barron, Jeanne Williams and Melva Linzi, as well as a seemingly tireless chorus.

PLAYERS TRAMP OVER SNOW IN PICTURE IN STANLEY

By CLARENCE E. GRUNDISH

Now we know what the Warner boys did with all that water spilled in the movie deluge, "Noah's Ark." They turned it into snow and ice and heaped it high in 'Hearts in Exile."

This is the picture that right now is filling the Stanley screen with a lot of talk, Siberian atmosphere and the lovely Dolores Costello. And it is a picture that recalls that other big snow epidemic of moviedom—Telstoi's "Resurrection."

There is much to "Hearts in Exile." It has drama and melodrama. The pretty heroine is present. Also the triangle complex—two men loving the same girl. It has some keen photography and some unusual scenic settings. There are big movie names in the cast. Yet something is lacking. While the movie cameras succeeded in catching a panorama of impressive scenes and some dramatic episodes, the element of reality eluded them. The characters love and suffer. But they are as toy soldiers lined up and shot down by some childish hand. They have no life.

To Exile They Go

Take, for example, Grant Withers, the hero. His hair hangs ragged around his ears and collar. He wears a mustache. But about all he accomplishes by this is a resemblance of a sort to Ricardo Cortez.

Of all in the cast, which includes George Fawcett and Ernest Torrence, James Kirkwood is the most convincing. He instills some realism into what he portrays—a husband who finds his wife loves someone else. Quietly, with impressive and tragic simplicity, he removes himself from her way. And the film, for a moment, displays a flash of dramatic grandeur. But it is all over soon. Soldiers of the czar ride into the scene and the hysterical wife and the unimpressive young hero—the other man—pass, through a flakey whiteness, into exile and the final fadeout.

We will say for Miss Costello that she does well enough up there among the big snows.

The Girls Are 'It'

"Meet the Girls," says Brooke Johns on the stage, and out come the Stanley Rockets, with smiles and steps that they must have been practicing for weeks. But it is an entertaining show, with a blonde fellow playing all kinds of instruments—from saxophone to piano; a comedy team stepping about with some slapstick buffonery, and a dance team displaying some clever hoofing. Mr. Nealy, the singing policeman, sings "The Pagan Love Song," and, in conjuction, a rather well done scenic effect is achieved. Johns is very much in evidence—with his banjo and with a little Oriental flapper, who has IT and an American smile. It is a happy sort of revue.

Advances

Glenn Hunter, starred in "Reborn," in the Nixon, has a more serious-minded young man to protray than has been given him heretofore.

LAUGHS PLENTY IN ALDINE FILM

Mr. Fox and his Movietone have succeeded in making "Why Leave Home?" movie version of the stage comedy, "Cradle Snatchers," a very amusing picture. If you are unconvinced, the production is on display in the Aldine and you can see for yourself.

This "Why Leave Home?" is not, however, a musical comedy version of the stage vehicle. Rather it is just a well made movie elaboration of the play, with some incidental music and dancing.

Complications

"Old soldiers never die, they only fade away," sing three husbands as they "roadster" off to a night club. They meet three pretty chorus girls and the evening opens in a large way. But their wives, suspicious, decide they'll get even with the straying husbands and so they line up three nice college boys. This sextet also ends up in the aforementioned night club.

A Funny Fellow

Quite sumptuous is Mr. Fox's night club setting. And very funny is the stage comic, Walter Catlett, in the role of one of the husbands. Others in the cast that do all right, or better, include Sue Carol, Nick Stuart, David Rollins, Dot Farley and Richard Keene.

The dialogue is witty and runs smartly, with a sophisticated—and perhaps suggestive — complex at times. There are a couple of lines that must have found the generally zealous Pennsylvania censors napping.

WILLIAM HAINES RACES AND TEDDY JOYCE STEPS IN PENN

With a thrilling auto race after a snappy stage show, the audiences of the Penn-Loew Theater yesterday enjoyed life for two and a half hours. There was a dancer, Maxine Henry, who has the suppliest knees that ever went with flaxen tresses. There was a brace of comedians, Val and Ernie Stanton, who have a pungent new crack about a pious family of skunks, and a skit in a dentist's office from which much laughter was extracted. And Teddy Joyce won many rounds of applause by one of his eccentric dances in which he is a master.

That Weird Ballet

The stage show closed with a fine fire effect that would have made the Valkyries send in a general alarm. But the sparks from their soles (not souls) did not scare the ballet.

Elias Breeskin's orchestra gave a spirited rendering of Delibes' "Coppelia" music, and Dick Leibert had everybody mourning for that unhappy lady, "True Blue Lou," who is beginning to make the angels tired.

Haines Wins a Race

"Speedway" is the title of the picture, which introduces William Haines as a cub racing chauffeur with considerable speed of various kinds, social and automobilious. There is some rich comedy in a lunch-room, some stunt flying in an airplane, and at the finish a break-neck race on the Indianapolis Speedway, in which Haines, as the hero, does nobly by letting his chief win the race and himself winning the girl.

The news reel also has the racing fever this week, with a gondola regatta in Venice, very beautiful, and a crowd marathon in Paris, amusing and exciting.

FILMLAND.

FILMLAND.

Harris
EDDIE MALLE
Master of Ceremonies
VAUDEVILLE AND STAGE BAND
ON TALKING SCREEN
HOBART BOSWORTH in
"HURRICANE"

Sheridan Square
VICTOR GRAFF
Master of Ceremonies
VAUDEVILLE AND STAGE BAND
ON TALKING SCREEN
HOBART BOSWORTH in
"HURRICANE"

FILMLAND.

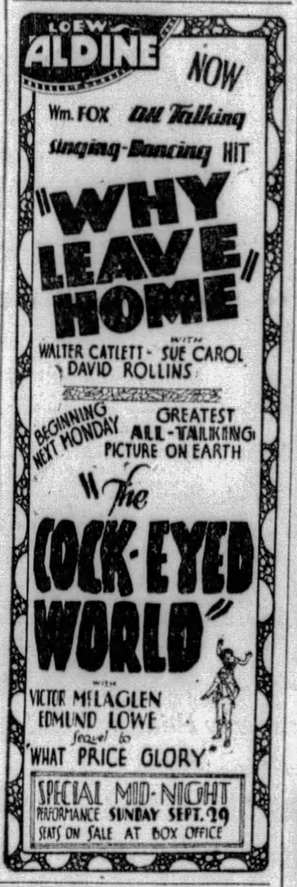

AMUSEMENTS.

Pittsburgh Grand Opera Co.
---"RIGOLETTO"---
October 14—Syria Mosque

GARDEN DOLORES DEL RIO as "EVANGELINE"
TRIANGLE EAST LIBERTY GEORGE O'BRIEN in "BLINDFOLD," and "ROUGH & READY"
BRUSHTON THEATRE TODAY—An All-Talking Photoplay, Patsy Ruth Miller and All Star Cast in "FALL OF EVE," & a Silent Picture 'Mother Machree'
KENYON 100% Talking "ON WITH THE SHOW" 3 Days Only All Technicolor

AMUSEMENTS.

OPENING OF THE SEASON
Shubert ALVIN Begin Mon., Sept. 30 One Week
MATINEES WED. AND SAT.
Prices—Nites, 50c to $3.00. Wed. Mat., 50c to $2.00. SAT. MAT., 50c to $2.50. NO TAX.
GILBERT MILLER Presents
IRENE BORDONI
IN HER GREATEST SUCCESS
"PARIS"
A MUSICOMEDY
SEATS ON SALE NOW

NIXON TONIGHT 8:15 MAT. TOMORROW AND SATURDAY
MURRAY PHILLIPS Presents
GLENN HUNTER
In a New American Play
"RE-BORN"
By IRMA KRAFT
Staged by JOHN D. WILLIAMS
Prices—Nights and Sat. Mat.—75c, $1.00, $1.50, $2.00, $2.50. Pop. Priced Mat. Tomorrow—75c, $1, $1.50, $2.
NEXT WEEK—Seats Thursday
THE ORIGINAL DYNAMITE!
COMPLETE NEW YORK CAST
THE FRONT PAGE
THE UPROARIOUS NEWSPAPER FARCE
BY BEN HECHT AND CHARLES MACARTHUR
A JED HARRIS PRODUCTION
Mail Orders Now; Nights and Sat. Mat., 75c, $1, $1.50, $2, $2.50; Popular Mat., Wed., 75c, $1, $1.50 & $2.

Shubert Pitt Tonite at 8:25 Mats. Thursday and Saturday
GEORGE SHARP PLAYERS Present
'The Last of Mrs. Cheyney'
A LONSDALE COMEDY
Best Seats $1.00, Saturdays Included.

ACADEMY BURLESQUE Mat. Daily 2:15 Evening 8:30
Peppy Songs, Snappy Dancing, Pretty Girls
"KUDDLING KUTIES"
Midnight Show Sunday Night, 12:05, A. M.

The "Great American" Living Room

May-Stern's Masterpiece in Beauty . . . In Quality . . . In Economy . . .

Priced All Complete

$198

TEN PIECES AS FOLLOWS:

3-Piece MOHAIR Suite
1 Mohair Occasional Chair
1 Mahogany Secretary
1 Marbleized Top Coffee Table
1 Magazine Rack End Table
1 Marble Top Smoker
1 Mahogany Occasional Table
1 Imported Italian Vase Lamp

You have learned to expect exceptional values from May-Stern's and our aim is not to disappoint you. Witness, then, this "Great American" Living Room, completely and discriminatingly furnished. Tomorrow, we offer this superlative creation at the price of the most ordinary furniture.

A distinctly smart living room suite of QUALITY; three pieces upholstered all-over in 100% mohair, modishly designed and colorful. In harmony with it is the stately mahogany secretary with its solid paneled door concealing the three book shelves and a large drawer underneath the desk compartment. The mohair occasional chair is very imposing. The marbleized top coffee table just simply belongs in this up-to-date setting and what better companion piece, the genuine marble top smoker.

Even the end table with its magazine rack is much above the ordinary in design as well as quality. The mahogany occasional table is very artistic in design and the imported Italian Vase Lamp with the parchment shade completes the Great American Living Room. Estimate for yourself what such a grouping would sell for ordinarily.

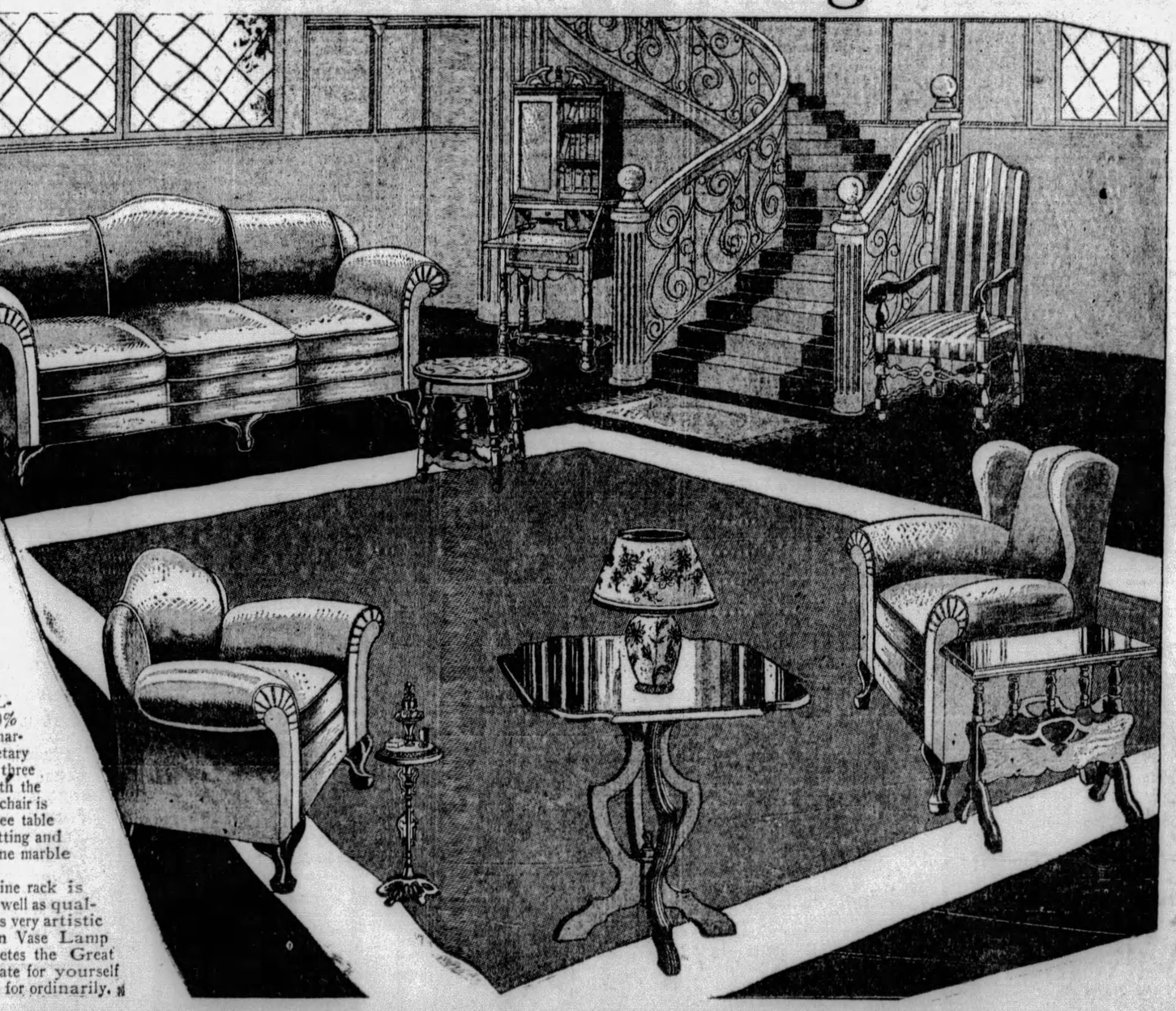

Only $12 Monthly

America's Foremost Home Furnishers

May-Stern & Co.

914-20 Penn Ave.

'The Last of Mrs. Cheyney' Furnishes Audiences With Evening of Comedy in Pitt

By WILLIAM J. LEWIS

ONE of the characters in "The Last of Mrs. Cheyney," the Frederic Lonsdale comedy in which the George Sharp Players are appearing in the Pitt, remarks to a companion that he had no idea "toffs" were such a good sort. From which you should get the impression that the play is an English one and that it involves members of the upper and lower sets, so-called. Use of the word "toff," it is assumed, definitely identifies the one who employs it as one of the lesser humans in the literary conception of what constitutes the social divisions in Britain. And those whom he thus designates are presumed to be of superior clay and, withal, "a good sort."

But one of the lords—yes, the "toffs" are lords and ladies—evidently is of a different opinion. And he supplies a written record of their shortcomings that furnishes material for the big comedy moment of the play and, incidentally, the material for the denouement that frees a lady burglar, none other than the Mrs. Cheyney of the title, and to her being acknowledged by a certain lord interested in her from the heart standpoint that she is a greater lady than some of those who bear the title. And to her abandonment of her illegal profession—"The Last of Mrs. Cheyney."

Makes Role Credible

Pauline MacLean, in the title role, gives one of the best performances she has displayed in her connection with resident company in the Pitt. She helps to make credible the preposterous situation created by the playwright—that of an adventuress being accepted unquestioned and on the sketchiest of acquaintanceship by those who are supposed to compose the elite of society. She helps to make it credible by appearing to be just the sort of person she is supposed to be, a clever woman, with womanly virtues unimpaired except that relating to the acquisition of valuables belonging to others.

In this particular instance, it is a string of pearls, search for which sends her into a bedroom, supposedly occupied by the dowager who owns them, but really by her suspicious nephew, who had scented the theft plot and intended to make it serve his own purposes. Kenneth Daigneau, as the nephew, a blase chap whose success with women is something they talk about, has his big chance in this scene, and responds capably to its demands.

Forbes Dumb Lord

Gus Forbes rings true in his delineation of the stage type of a dumbbell aristocrat, one of those "my-word" blunderers whom one finds so hard to believe have actual existence in real life. He is the boy who spills the dirt about the others. They all do that, but his is the unstudied candor that hurts. Mabel Kroman gives the accepted picture of an upper-class woman who lives only for pleasure and "thrills." Robert Fiske appeals in his part of the head of the coterie of thieves who assign their companion, Mrs. Cheyney, to the task of obtaining for them riches in the shape of pearls.

Alice Ann Baker, Lucette Parker, Allen Moore, Myra Lehr, Arthur Sprenkle, Marie Keenan, Charles Roe and Clyde Shafer have supporting roles.

The play, in four acts, is well staged.

STORMS, SONGS ON HARRIS BILL

Eddie Malle, comedian, a group of singers and dancers and Bill Kramer's stage band join forces in the current bill on the Harris stage. Malle and the band get a lot of fun handing out presents to each other. There is a big box with one flower and a candy box filled with vegetables for Eddie. In return he presents the band with a cigar box—emphasis on the box. It is all old stuff, but it gets over pretty well. Malle also sings a song, "Running Wild." Beside being the title, these are all the words. But Malle repeats them on high and low Cs, or what have you, and the audience laughs. Talbot Kenny sings a song and dances and presents four attractive girls who can step. There is class to this act. The Metropolitan singers, four feminine entertainers, appear in a song presentation and win applause. Marty and Nancy, with "talking feet" and a kid performer, are an amusing spot on the bill.

Hobart Bosworth, villainy and the sea put the melodrama on the screen in the talk and sound picture, "Hurricane." Storm and mutiny, hardboiled characterizations and South Sea atmosphere have a big part in the picture. Also there is romance, with Johnny Mack Brown and Leila Hyams taking care of this angle.

Helps Bill

Anita Page is the feminine interest in the William Haines picture, "Speedway," on Penn screen.

Comedy

Sue Carol is one of three feminine leads in "Why Leave Home," comedy film showing in the Aldine.

MR. OAKIE HAS FUN IN ENRIGHT

Jack Oakie, as "the pride of Gentryville," helps to make the fun in the Enright in the talking picture, "Fast Company." It is the movie version of Ring Lardner's story, "Elmer the Great." And this Elmer is the champion boob. He is dumb that it is pathetic—and amusing. Coming from a small town—Gentryville—he claims attention in the big city as a star baseball player. Result is a lot of empty-headed antics on Elmer's part and a lot of laughs for his acquaintances—and for audiences. There is a girl of course, saving the day for both Elmer and his team in the big world series game that comes at the climax.

Bits by Powell

Dick Powell and supporting entertainers present "Bits of Broadway" on the stage. The band sits perched upon a platform and Carl, the drummer, grins his grand grin. The singing Powell and his ever-present megaphone broadcast into encores. And high and fast (with Old Man Rhythm, at times, shrieking) step the Enright Rockets. Ruth Snyder sings a song, maybe, two, and one of those youthful sillies, with flowing trousers and a lot of nonsense, furnishes a comedy interlude. Then there's the production number. A big tree (at least on the side facing out) drops before the band and out comes a team of those athletic dancers. One member, dressed up to look like something found in the African Congo, throws his feminine partner and her leopard skin all over the stage. Well, what are a few bumps when Art is served.

Red Arrow Quartet To Sing at Y Dinner

The opening banquet of the Dormitory Dinner Club of the Downtown Y. M. C. A. will be featured by the Red Arrow quartet of the Pennsylvania Railroad, on Thursday evening at 6:15 in the Y auditorium, Third avenue and Wood street. This event marks the beginning of the sixth year of this club which now ranks as the second largest dinner club in Pittsburgh. Speakers of local and national reputation will appear on the winter programs.

Excitement Over Citizenship Kills War Heroine

OAKLAND, Cal., Sept. 24.—(AP.)—Miss Caroline Condick, 42-year-old Australian nurse, experienced unperturbed excitement of the World War in the trenches, but the anticipatory excitement on the eve of receiving her final citizenship papers was credited with causing her death here.

Miss Condick fainted and fell in the bath room of her home, striking her head on the tiled flo r. Death followed soon. She came to the United States in 1924, and took out her first citizenship papers. She was to have received her final papers this week. She nursed five years in the British Army and was decorated four times and cited once by the King of England for bravery.

WALSKA GREETS FLAG TOURISTS

By FLOYD E. WILLIAMSON.

(Escort of the American Flag Champions Going Around the World as Guests of the Hearst Newspapers.)

PARIS, Sept. 24.—The four champions of the United States Flag Association's contest arrived in Paris last night.

The two boys and two girls were welcomed at Gare Du Nord by Mme. Ganna Walska, who will be their hostess during their stay here. She was accompanied by Mrs. Florence Carney. Mme. Walska presented each of the girls with beautiful bouquets from her garden. Before dinner the champions were taken on a drive past a number of Paris' historic spots.

Mme. Walska expressed herself as enthusiastic at her first impression of the four young Americans and declared she was delighted to have them as her guests. She has planned an elaborate program for them, including visits to Versailles and Fontainbleu.

The champions came directly here from Brussels. They sat in the shadow of a famous battlefield of the World War. They heard Gen. Jackson, who commanded the Thirty-seventh (Ohio) Division, tell some of the exploits of his soldiers.

The flag champions and Gen. Jackson were the guests of Maj. Edwin Watson, military attache of the American embassy, and Mrs. Watson, who is known to music lovers of America and Europe as Frances Nash, pianiste.

Gen. Jackson is in Belgium at the head of 200 members of the Thirty-seventh Division sent by the State of Ohio to dedicate a bridge near the spot where the Yankees repulsed the German troops in 1918. Gen. Jackson was a classmate at West Point of Col. James A. Moss, head of the United States Flag Association.

The boys and girls were enthralled as they heard the general tell of the hardships suffered and brave acts performed by his troops.

Accompanied by Mme. Walska, who is personally supervising the arrangements for their comfort and entertainment here, the champions will start today to see Paris, the city they have looked forward to as the climax of the trip around the world they were awarded as winners of the flag contest.

RAILROAD MEN MAKE TOUR

William H. Richmond, assistant general agent of the Missouri Pacific Railroad heading a group of railroad representatives who left Pittsburgh last night for St. Louis where they will attend the convention of the American Association of Traveling Passenger Agents which is to be held there this week.

The convention opens today and will close Thursday night. At the close of the convention the local party will join other delegates in a post-convention tour of the Missouri Pacific lines, including a trip to Hot Springs and the Southern Ozarks.

The local party included Edward Emery, district passenger agent of the Union Pacific; Sameul Meyers, retired district passenger agent of the Union Pacific and P. McK. Snyder, division passenger agent of the Buffalo, Rochester and Pittsburgh Railroad.

Children Cry for Fletcher's CASTORIA
A BABY REMEDY APPROVED BY DOCTORS
FOR COLIC, CONSTIPATION, DIARRHEA

ROSENBAUM'S

(Frame Illustrated, $6.00 up)

YOUR EYES

Feel right and your glasses look right when your eyesight troubles are cared for at our optical department. When medical attention is required, you are so advised.

Glasses priced as low as $3.00.

F. J. Finley, Optometrist
—LIBERTY AVE. BALCONY

For real flavor spread it on meats before cooking
GULDEN'S Mustard

Cuticura SOAP
SOOTHES as it Purifies — SOLD EVERYWHERE — HEALS as it Cleanses
A TRUE COMPLEXION SOAP

ROSENBAUM'S
SIXTH, LIBERTY AND PENN — "THE STORE AHEAD" — ATLANTIC 4500

New Millinery of Absolute Supremacy

Copies of the New Paris Hats

Each a Brilliant Example of What Is New for Autumn in the New Millinery Fashions—All by Famous Designers—Recognized Leaders.

By Jean Patou—soleil.

By Colette Goupy—soleil and felt.

By Agnes—soleil.

By Mado—soleil.

$10

Fashion cables are humming about these very hats . . . exquisite replicas of French creations, embodying distinctive and entirely "different" lines. Dashing off-the-forehead hats . . . turbans . . . bonnets . . . draped brims in velvet, soleil or felt.

The mode calls for elegance. These models feature the new daring changes in the silhouette . . . the rich new autumn colors, blending with the new Fall ensemble.

Flattering Little Half-Veils, so alluringly feminine, to wear with the "high brow" hats.....$1.00 to $3.00

—ROSENBAUM'S, PITTSBURGH'S FOREMOST MILLINERS, FIFTH FLOOR.

New Doeskin Gloves

Unusual Purchase

$4.50

Among the new arrivals are the pull-on French doeskin gloves. Smartly tailored in new soft tones for your Fall costumes. Chocolate, Cafe, and mode. Guaranteed washable.

—STREET FLOOR

Leather Handbags

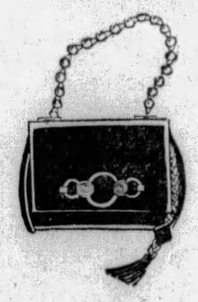

In Variety of Styles

$4.95

Such good-looking styles, with fine linings, ingenious clasps and smart details. Shoe calf, jumbo, lizard, goat and patent leathers. Black, brown, bottle green and many others.

—STREET FLOOR.

Silk Umbrellas

An Unusual Purchase

$3.95

Fine silk, guaranteed waterproof. Well made throughout, with sturdy 16-rib wood shank. Novelty handles. Navy, brown, red, purple and black.

—STREET FLOOR

Romantic Charm in the New Fall Fashions for Misses

In Which the Erstwhile Flapper Becomes the Demure Young Lady

$39.50

Others at $25.00, $49.50 to $89.50

Fashion says it's young to be high-waisted. With the higher waistline, skirts naturally descend. "Leg-o-mutton" sleeves are here, in modified versions. Bustle bows, peplums, high-waisted sashes and even buttons in the back recall the fashions of a more romantic era. Bows are up to all sorts of new style tricks (sponsored by Chanel), appearing almost anywhere, in greater numbers than ever before.

Transparent Velvet Dresses
Rich Crepe Raquelle
Chiffon Dresses
Satins

Sketched: The "Gypsy" Frock with separate, snug-fitting jacket and Beauvais embroidered collar. Remove the jacket and you have a charming dinner dress. Crepe Raquelle in new autumn shades—$49.50.

—ROSENBAUM'S, SIXTH FLOOR

High in Fashion Appeal and Value!

New Fur-Trimmed WINTER COATS

For Women and Misses

$79.50

All that beautiful coats should be, and far above your expectations at this price! Straightline and slim princess styles . . . new flares and flounces . . . dressmaker touches. How graceful and feminine are the face-framing, flattering collars and novel cuffs of rich furs! Sizes 14 to 20 and 36 to 44.

FURS: Badger, Kit Fox, Jap Fox, Skunk, Caracul, Wolf, Marmink and Squirrel.

COLORS: Black, navy, brown, tan, Independence blue, red, green, grey.

Other Coats $59.50, $95.00, $129.50 to $295.00

—ROSENBAUM'S, NEWLY ENLARGED COAT SHOP, FIFTH FLOOR.

Wrap 'Round Turbette

A Length of Transparent Velvet May Be Adjusted in Many Pleasing Effects on the Head

$4.95

Chic new turbette—made of transparent velvet, and easily wrapped about the head to produce a new and novel headdress. Black, brown, green, royal blue and wine.

—WOMEN'S SCARFS, STREET FLOOR.

Djer Kiss Combination Package

49c

Face Powder and Perfume—both for.....49c

Mavis Talcum Powder,.....2 for 35c

Cleansing Tissues, package.....35c
1-lb. Absorbent Cotton.....55c
Denny & Denny Bath Powder.....$1.00
Colgate's Palmolive-Peet Soap.....12 for 65c

Hind's Honey and Almond Cream.....36c

—ROSENBAUM'S, TOILET GOODS, STREET FLOOR.

West Point Tests Open to Guardsmen

HARRISBURG, Sept. 24.—Examinations will be held here November 13 and 14 to select four candidates from the Pennsylvania National Guard for entrance to West Point. Any member of the Guard between the ages of 19 and 22 is eligible for the examinations. A year's service is necessary in the Guard before entrance into the academy.

Will Be Hostess To Bellevue Class

The Women's Bible Class of the Bellevue Methodist Episcopal Church meets this afternoon at the home of Mrs. Basil Bell, 840 Florence avenue, Avalon. Assisting will be Mrs. B. M. Gracie, Mrs. C. W. Leib, Mrs. A. M. Wallace, Mrs. Minnie Hubbard, Mrs. C. H. Smith and Mrs. L. H. Leighton. Officers will be elected.

Valerie Raemier of "Whoopee," is wearing the BEAUTY BOB. PROPER CARE *keeps her hair in such wonderful condition.*

"Hair that fairly sparkles with new life and lustre!"

It's important to have your hair arranged to suit your type. The effect is lost, though, unless your hair is kept soft, lustrous, abundant.

This is easily done. A million busy women and girls know how. They put a little Danderine on the brush each time they arrange their hair. Try Danderine tonight and see how marvelously it cleanses your hair; gives it new life and lustre.

Danderine dissolves the crust of dandruff; soothes, heals the scalp; stimulates the growth of long, silky, abundant hair. It makes the hair easy to manage; holds it in place for hours. Waves "set" with it, look nicer and stay in longer! Five million bottles used a year proves its popularity!

Danderine
The One Minute Hair Beautifier
At All Drug Stores - Thirty Five Cents

SPECIAL RATES FOR LIGHT FETE

Special excursion rates will be available from all points within 150 miles of Pittsburgh during the observance of "Light's Golden Jubilee" week beginning October 21. The Pittsburgh Railways Company will have special evening rates from points along its interurban lines.

The celebration will depict Pittsburgh's part in the development of the incandescent electric lamp by Thomas A. Edison, 50 years ago. It is expected 250 floats will participate in the evening parade, October 22, while the next night's feature will be a pageant at Forbes Field. The boulevards, buildings and bridges will be especially lighted for the celebration.

Overbrook Overrides Veto of Burgess

An ordinance providing for additional policemen at Overbrook was enacted at the regular meeting of the Borough Council, the step being taken to provide better police protection when the borough becomes a part of the City of Pittsburgh, January 1. The ordinance was enacted some time ago, but was vetoed by Burgess E. E. Meier, who questioned its constitutionality. Council then proceeded to override the veto, five members voting for the act.

Dormont Amaranths Will Hold Benefit

A card party for the benefit of Dormont Court No. 8, Order of the Amaranth, will be held in the shelter house of Brentwood borough municipal park tomorrow evening. Mrs. T. C. Thomas will be the hostess. Mrs. J. Ivill is the Royal Matron of the order, and Mrs. J. H. Shipp the Royal Patron. The park is located at the end of the Carrick street car line.

Old Home Day Held At Mercy Hospital

With 200 former internes attending, Mercy Hospital today is celebrating its eighth annual "Mercy Day." The "old home" day was established by Dr. H. H. Donaldson and Dr. E. A. Weiss. Short talks by staff members on medical and surgical subjects, an address by Dr. Irwin Abell, of Louisville, Ky., and filming of the events of the day in motion pictures, form the program. Dr. Donaldson is chairman of the affair.

Rankin Man Dies From Fall on Stairs

A fractured skull suffered when he fell down stairs at his home last Monday, caused the death in Braddock General Hospital early today of Joseph L. Bush, 36, of 214 Fourteenth street, Rankin.

Church To Hold Measuring Social

A "measuring social" will be held tomorrow night in Grace Lutheran Church, Spring Garden avenue, under auspices of the Ladies' Aid Society.

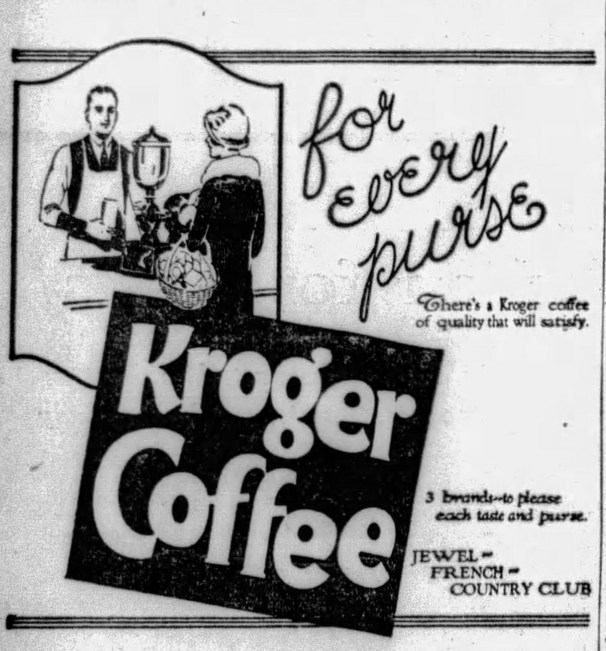

REDUCED
ON TERMS RADIOS LIBERAL CREDIT
PICKERINGS
TENTH & PENN

These models have been used for demonstrating purposes, during last season, and are sold subect to these conditions:

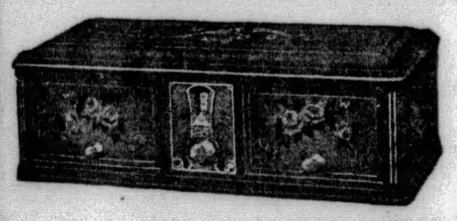

$160.00 Table Model Philco Radio, Complete, $98.50

The chassis is the new Neutrodyne-Plus circuit, which means absolute purity of tone. No howls, squeals or oscillations. That's Neutrodyne-Plus vast distance range and extraordinary selectivity.

$220.00 Lowboy Philco Radio, Complete for $119.00

This model also includes the radio receiver, power supply, built-in aerial, portable ground and the Electro Dynamic Speaker.

$237.00 Lowboy Philco Radio, Complete for $129.00

This model also includes the radio receiver, power supply, built-in aerial, portable ground and the Electro Dynamic Speaker.

$295.00 Highboy Philco Radio Complete for $150.00

Equipped with the famous Neutrodyne-Plus Radio receiver. Built-in aerial, portable ground and the console grand speaker. A roomy drawer with sliding arm-rest form the lower part of the cabinet.

$50.00 Console Grand Speaker (Philco Model) $29.75

The very ultimate in speaker reproduction is attained in the Philco Grand Speaker Table. This table is made of selected walnut panels, with precise care and handsome finish. Fluted legs and pillars. A beautiful piece of furniture to support any table model radio. This speaker reproduces the whole musical range from a deep base to high soprano.

10th & PENN PICKERING'S 10th & PENN

GAS AND ELECTRIC SHOPS
Duquesne Light Co. . . SERVICE . . Equitable Gas Co.

Each Range With Oven Heat Control . . . Fully Guaranteed . . . Free Delivery and Connection

This Model TAPPAN
regular price $105
NOW $95

Only a few minutes inspection of this Tappan will convince you that it is truly a bargain at the price. The finish is in glistening white enamel both inside and out . . . is equipped with oven Heat Regulation . . . has a convenient Utility Drawer . . . and a spacious oven big enough for a full size roaster.

Other TAPPAN Bargains

$145 ranges at . . . $129.50
$95 ranges at $87.50

Just the thing for these Cool Evenings

The HUMPHREY Radiantfire

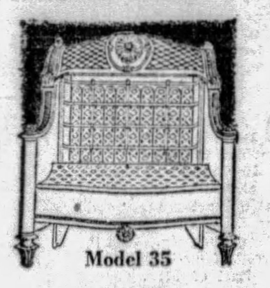

Model 35
$2.00 Down, *Balance Monthly*

A complete showing of the new models of Humphrey Radiantfires is ready for your selection at all shops. And the most liberal terms ever offered by the Gas and Electric Shops for this equipment may be arranged.

Three Very Popular HOT POINT Appliances

The Electric Toaster

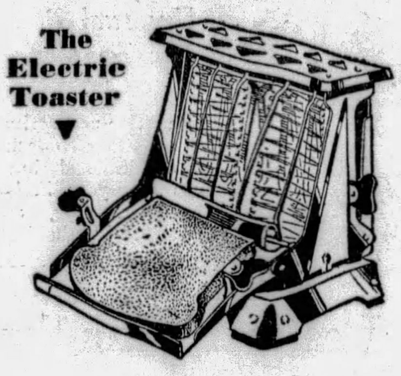

This beautiful electric toaster, attractively finished in shining, bright nickel, complete with cord and plug, and capable of toasting two slices of bread at one time is offered for—

Only $3.95

AUTOMATIC IRON

You've heard a great deal about this new Hot Point Automatic . . . what it will do and all, but you can never imagine how wonderful it really is until you have tried it. No matter what heat temperature you want, there's a little dial by which you can regulate it.

$8.80

The "Valencia" Electric Heater

And in the new "Valencia" model Electric Heater is a Hot Point offering that you're sure to warm right up to . . . Mighty nice on chilly mornings. In attractive green finish at

$7.00

Special for this week Only

Quick Coffield

This offer is sure to prove mighty tempting to a lot of people between now and September 28. In addition to the low down payment there is a liberal allowance for your old machine.

Low Terms $6.55 Down
and Convenient Monthly Payments

Automatic Gas Househeating invites You to be Lazy . . . . .

To those people who's experiences in the art of house heating have included such things as furnace tending, ash-heaver, and chimney-sweep . . . to those who have worn a trail of foot prints on steep cellar steps . . . to those whose tempers have been effected by wild variations of house-heating temperatures . . . to all of those people who ever they may be, mother, father, sister, or brother, here's a hint on how to have cozy comfort without the price of blistered hands and feet . . . a double-dare to be lazy this winter.

Automatic Househeating by gas takes care of everything . . . you don't even have to look down cellar from Fall 'till Spring . . . there's no coal, ashes, or dirt to worry about . . . and the small gas bills for this wonderful convenience will be a big surprise.

The automatic regulator acts as fireman, and the Bryant in the cellar fills all orders for comfortable heat in every room of the house.
Our Househeating Specialists will be glad to consult with you and make a complete analysis of your househeating problems for any type of househeating by gas . . . call Grant 7600, Line 302.

The New . . . Majestic

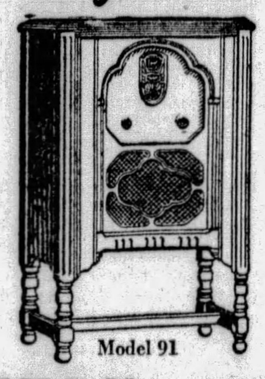

Model 91
$159.00 Complete

Complete with tubes ready to use . . . complete with all the new and startling features that Majestic has introduced . . . no AC hum . . . power detection with the new 45 tubes is offered in this model 91 Lowboy.

Delivery and Connection FREE

Shop by Telephone

You may order the appliances mentioned or any other by telephone. Also, we shall gladly have a competent salesman visit your home and demonstrate or explain any appliance in which you are interested. *Atlantic 4865*

GAS AND ELECTRIC SHOPS

435 Sixth Ave. • 613 Liberty Ave. • East Liberty . . . 6119 Penn Avenue

NORTH SIDE 124 West Ohio St.
DOWNTOWN 427 Liberty Ave.
EAST PITTSBURGH 106 Electric Ave.
BRADDOCK 620 Braddock Ave.
BEAVER FALLS 1317 Seventh Ave.
BELLEVUE 539 Lincoln Ave.
HOMESTEAD 335 E. Eighth Ave.
McKEESPORT 224 Fifth Ave.

First Showing Tomorrow—Just Enough For One Day's Selling!

225 RICHLY FURRED COATS...'WAY UNDER PRICE

A Silver Anniversary Accomplishment—Offering Handsome Fabrics—Luxurious Furs—Fine McCreery Quality—Great Variety for Women and Misses

Values Average $75.

$50.

17 Distinguished Styles

Values Average $110.

$75.

14 Distinguished Styles

An enthusiastic coat celebration such as Pittsburgh has never seen—proving McCreery's Anniversary to be one of fashion-value leadership. Tremendous coat values—selected by merchandising staffs who have been scouting the important coat markets for months. Coats inspired by successful models of recent Paris openings—featuring new silhouettes, tiers, flares, straight lines, light furs on dark coats, dark furs on light coats, deep collars, cuffs and borders of fur. Handsome fabrics (including broadtail cloth and velvets in the higher priced groups). Coats for all occasions. Come early for best selection.

Baby Krimmer — Manchurian Marmink — French Beaver — French Lynx—Natural — and Fisher Dyed Opossum—Long and Short Haired Furs.

Wolf — Kit Fox—Raccoon—Caracul — Natural Civet — Skunk — French Beaver — Muskrat — Natural Pahmi — Marmink — Natural American Kit Fox.

Brown—Green—Blue—Red—Black

Coats for Misses, Women, Larger Women
Sizes 14 to 20 and 36 to 44

(McCreery's—COATS—Third Floor)

$50. $50. $50. $75. $75. $75.

McCREERY'S SILVER ANNIVERSARY

1904 **A Sterling Event** 1929

New features every day . . . that offer New Fashions, New Accessories, and everything presented is of fine McCreery Quality . . . specially priced for this event. Economy without the sacrifice of Fashion Rightness . . . what time could be more appropriate for purchasing?

FIRST SHOWING!

Misses' and Matrons' $7.50 to $10 Modes in This Selling of

150 NEW FALL HATS

of Felt, Velvet, Soleil

$4.85

Every one chosen for smartness, quality, color—priced for Anniversary savings. Equally chic models in large and small head sizes. Extreme and not-too-extreme models. Brimmed and brimless hats. Shirrings, insets, feather trims — details distinguishing the finest French styles. A wonderful opportunity for those women who know and appreciate style and value.

Every Autumn Color and Black

(McCreery's—Fourth Floor)

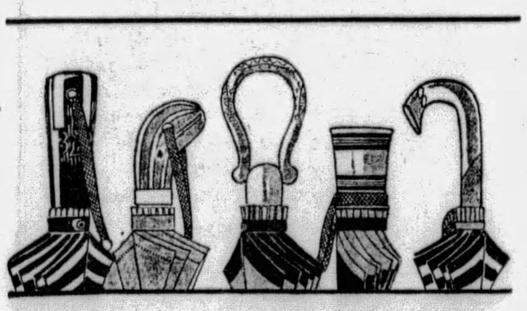

Shown for the First Time Wednesday

226 SAMPLE SILK UMBRELLAS

Regular $10 to $16.50 Values

$6.00

Women will like these fine quality silks, in plain, fancy border and all-over patterns, on strong 16-rib paragon steel frames. The handles are especially attractive, no two alike, tips and ferrules finished to harmonize. Wide-spread umbrellas, in navy, green, brown, tan, grey, purple, red, black and black-and-white.

(McCreery's—Street Floor)

A Sterling Feature

Presented for the First Time Wednesday

A Most Unusual Selling of 800

NEW HAND BAGS

Regular $4.95 to $7.50 McCreery Qualities

$3.65

Including Small Pearl and Steel Beaded Evening Bags*

Suedes
Calfskins
Velvets
Lizard
Tapestries
Saffian
Beaded Bags

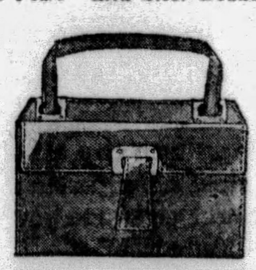

Pouches
Top Straps
Envelopes
Back Straps
Flat Shapes
No Frames
Novelties

Copies of smart couturier designs, beautifully lined and fitted . . . in every way McCreery bags, unusual in value and attractive in style. You'll be amazed at the qualities, and at the diversity of possibilities for matching smartly with your Fall outfits. A host of different types and colors . . . black, brown, navy, red, purple, tan, green, wine, combinations. Early selection will be most satisfactory, of course.

*(Simulated)

(McCreery's—Street Floor)

An Extraordinary Selling

Children's and Girls' 'KENWOOD' ALL-WOOL BATH ROBES

4 TO 10-YEAR SIZES
Regular $10 Values **$5.85**

12 TO 16-YEAR SIZES
Regular $15 Values **$9.85**

Just the coziest, loveliest robes you can imagine to keep little folks warm in cold weather. Beautifully fashioned of the well-known "Kenwood" All-Wool blanket cloths, cut generously, and pre-shrunk, so they may be washed without shrinking. Silk ribbon bound and silk rope at waist.

Green, yellow, tan, rose, blue.

(McCreery's—Juvenile Floor—the Fifth)

200 Pairs of $3.50 to $5

Misses' Strap Pumps

$2.95

For party wear and all dress occasions. Patent leather in sizes 5½ to 2 . . . blue and green kid, in 8½ to 11. Widths B, C, D. McCreery quality shoes at Anniversary savings.

(McCreery's—Fifth Floor)

Only During the Anniversary

McCreery's Exclusive

"MERVILLE" STOCKINGS

Regularly $1.50 Anniversary Price

$1.15

These are the Service weight hose with lisle hem and foot . . . pointed heel . . . which so many women prefer.

Regularly $1.65 Anniversary Price

$1.35

Semi-Service weight, with lisle reinforcements. These have the square heel. "Mervilles" are known for their quality.

Both styles in grain, mole, boulevard, casino, cobweb, gunmetal, promenade, malay, wing and beechwood.

(McCreery's—Street Floor)

STERLING VALUES

Reg. $6.50 Imported
Needlepoint Tapestry
$4.95

Made in Europe—only the backgrounds to be worked. Lovely needlepoint chair seats and pillows.

(Second Floor)

To Be Embroidered
Stamped Rugs
$1.50

Tinted on heavy double mesh canvas in artistic floral designs—for heavy cross stitch embroidery. 27x36 inches.

(Second Floor)

Regular $1.65
Silk Flat Crepe
$1.38 Yd.

Fifteen smart shades — 39 inches wide—a value home sewers will welcome. Firmly woven—washable.

(Second Floor)

Regular $6.95 to $7.95
Printed Velvet
$4.95 Yd.

The graceful transparent quality — both 36 and 39 inches wide — smart small patterns. Anniversary value.

(Second Floor)

Regular $2.75 Values
Pillow Cases
$1.59 Pair

42x36 size—hand-made pillow cases, all white, and hand-embroidered.

(Second Floor)

Regularly $2.45
Mattress Covers
$1.69 Each

Of heavy imported, 3-yard sheeting—tape bound seams. Double and twin bed sizes.

(Second Floor)

36 Inches Wide
Printed Percale
24c Yd.

An unusually low price for this fine quality percale. 80x80 count — new, smart patterns.

(Second Floor)

Regular 15c
Turkish Washcloths
6 for 65c

Double loop, colored border Turkish wash cloths—12x12 size.

(Second Floor)

85c and $1 Quality
Men's Hosiery
55c Pr.
6 Pairs $3.00

Full fashioned and seamless. Reinforced heels and toes. Navy, tan, grey, green and two-tone colorings. Sizes 9½ to 12.

(Street Floor)

Band on Radio to Present Soldiers' Chorus Tonight

By DARRELL V. MARTIN, Sun-Telegraph Radio Editor.

THE Soldiers' Chorus from "Faust," presented as very few orchestras can present it, will be included in Arthur Pryor's Purol Band concert through KDKA at 8 p. m. One of the maestro's own compositions, "Central Park March," will be played.

"Wee Willie" Robyn, whose real name you wouldn't recognize even if we could spell it, has been engaged by he Fada people for their concert through WJAS at 10 o'clock.

An ambush attack upon an airplane offers opportunities for novel sound effects in the Aviation Story, WJAS at 8:30, while the Eveready Hour, WCAE at 9 p. m., will be good as usual.

"Joy to the World" will open the Sacred Songs, KDKA at 7:15. "United States of Europe" is the subject of a talk to be given over KDKA at 7 by Thomas S. Baker, president of the Carnegi Institute of Technology.

10 Best Bets

By RADIO RALPH.

6:00—KDKA—Fintex program.
7:00—KDKA—"United States of Europe," Thomas S. Baker.
7:15—KDKA—Sacred Songs: "Joy to the World."
8:00—KDKA—Purol Band.
9:00—WCAE—Eveready Hour. WJAS—Old Gold Hour.
9:30—KDKA—Dutch Minstrels
10:00—WJAS—Fada Orchestra: "Wee Willie" Robyn.
10:30—WCAE—Keith Orpheum Hour.
11:00—WJAS—Jesse Crawford, organ.

We Now Present

Pittsburgh dealers yesterday opened their fall siege on this radio hamlet, deluging the mails with circulars and booklets about different sets that will be exhibited at the fourth annual Pittsburgh Radio Show in Duquesne Garden next week.

Without stretching the truth, we can say that this year's demonstration will double in magnitude and performance that of any other year.

Look at those entertainers—Mary and Bob, Roxy, Rudy Wiedoeft, Frank Banta, Matt Thompkins, Milton J. Cross, Wendell Hall, Redferne Hollinshead, Mme Valentinova and the LaPalina Ensemble in a playlet, "Mrs. Murphy's Boarding House."

Nothing so great has ever touched Pittsburgh radio. Shows of past years will be dwarfed in significance.

Manager James A. Simpson's big problem will be to entertain the mobs which will storm the Duquesne Garden doors opening night when Mary and Bob pay us a visit.

Renewed activity in downtown stores and at distributors' warehouses are an indication that the drums are already beating, pounding a "Forward March" for Monday, September 30.

PITTSBURGH STATIONS

Kilocycles		Meters
980	KDKA	305.9
1220	WCAE	245.8
1200	WJAS	232.4
1380	KQV	217.3

3:15 P. M.
KDKA—Musical Masterpieces.
3:30 P. M.
KQV—Naomi Baylor, pianist.
3:45 P. M.
WCAE—Baseball scores every 15 minutes.
4:00 P. M.
KDKA—Scores; weather; markets.
WCAE—Victor Concert.
KQV—Grebe Hour.
4:25 P. M.
KDKA—Baseball scores.
4:30 P. M.
KDKA—Market reports.
KQV—Columbia Recordings.
4:55 P. M.
KDKA—Scores; markets.
5:25 P. M.
KDKA—Baseball scores.
5:55 P. M.
KDKA—Baseball scores.
5:59 P. M.
KDKA—Correct time.
6:00 P. M.
KDKA—Fintex program.
WCAE—Black-Gold Orchestra.
"Dagger Dance."
Selection from "Her Soldier Boy".....Romberg
Espagna Waltz.....Waldteufel
Chinese, from "Suite of Serenades".....Herbert
Gavotte, from "Louis XIII".....Ghys
Tango Romantique.....Nazarin
Dagger Dance, from "Natoma".....Herbert
Selection from "Lucia di Lammermoor".....Donizetti
Danse des Anvergnats.....Exaudet
Selection from "The Quaker Girl".....Monckton
Artist's Life (waltz).....Strauss
Selection from "Iolanthe".....Sullivan
Dance.....Rehfeld
WJAS—Fairfax Dinner Music.
KQV—Scores; dinner music.
6:30 P. M.
KDKA—Don Bestor's Orchestra.
WCAE—Concert (cont'd.)
WJAS—Topics of the Day.
KQV—Frank Williams' Orchestra.
6:40 P. M.
KDKA—Baseball scores.
6:44 P. M.
KDKA—Correct time; Apex Travelers.
6:55 P. M.
WCAE WJAS—Ball scores.
6:59 P. M.
WCAE—Correct time.
7:00 P. M.
KDKA—"The United States of Europe," Thomas Baker, president, Carnegie Institute of Technology.
WCAE—Kenin's Orchestra.
WJAS—Royal Amb. ssadors.
KQV—Time; weather, Gwendolyn Williams, soprano; William Kitchen, pianist.
7:15 P. M.
KDKA—Sacred Song Concert, presenting Helen Bell Rush, soprano; Anne Woestehoff, contralto; Will Rhodes, tenor; Max Kroen, baritone; W. A. Reger, accompanist.
"Sail On" and "Saved"
Joy to the World.
Break Thou the Bread of Life.
O Where Are the Reapers.
Must I Go and Emptyhanded.
Dare to be Brave, Dare to be True
Saved.
What a Gathering That Will Be.
The Beautiful Land on High.
Sail On.
Lord I'm Coming Home.
Since I Have Been Redeemed.
My Jesus I Love Thee.
O For a Thousand Tongues To Sing.
When All Thy Mercies My Soul Surveys.
WJAS—Doris Eades, concert pianiste.
7:30 P. M.
KDKA—Sacred Songs (cont'd.)
WCAE—"Abolition of Poverty," by the Rev. Herbert S. Bigelow, of Cincinnati.
WJAS—Weather; James F. Morton, of Paterson, N. J.
KQV—String Trio.
7:40 P. M.
WCAE—Charles Stauffer, violinist; Alberta Hoffman, pianist.
WJAS—Helene Miller, WJAS entrant in "Miss Radio" contest.
7:59 P. M.
WJAS—Correct time.
8:00 P. M.
KDKA—Purol Band.
"Soldiers' Chorus."
Carry On (march).....Lake
Mother Machree.....Ball
Hanako (Japanese Intermezzo).....Aletter
Keeping Step with the Union (march).....Sousa
Soldiers' Chorus, from "Faust".....Gounod
Excerpts from "The Serenade".....Herbert
Passepied.....Gillet
Central Park (march).....Goldman
WCAE—Michelin Men.
"Auf Wiedersehen."
Love Me or Leave Me
Baritone solo, Taylor Buckley
My Isle of Golden Dreams
Orchestra
Love is a Wonderful Thing
Baritone solo, Irving Kaufman
Auf Wiedersehen, from "Blue Paradise"
Soprano and Baritone solo,
Louise Bave and Taylor Buckley
March of the Manikins
Orchestra
Estrellita
Soprano solo, Louise Bave
Parade of the Wooden Soldiers
Baritone solo, Irving Kaufman
Satisfied
Baritone solo, Taylor Buckley & Orchestra
WJAS—Sonatron Orchestra.
KQV—The Vagabonds—Jack and Tony.
8:30 P. M.
KDKA—Master Musicians.
"Same Old Moon."
S'posin'.
One Sweet Kiss.
Evangeline.
Ain't Misbehavin', from "Hot Chocolates."
Miss You.
Same Old Moon.
Moanin' Low, from "The Little Show."
I Fell in Love.
Waiting at the End of the Road.
WCAE—Prophylactic Program.
"Some Day, Sweetheart."
I Gotta Have You.....Samuels
Orchestra and Male Trio.
Can't You Understand?.....Young
I Love You More Than Yesterday, from "Lady Fingers".....Rodgers
That Rhythm Man, from "Hot Chocolates".....Brooks
Orchestra.
Selections from Ziegfeld "Follies."
Ramble Rose (1922).....Stamper
Hold Me (1915).....Hirsch
Love Boat (1920).....Herbert
Mandy (1919).....Berlin
Orchestra.
Laurette.....Banta
Piano Solo.
While Strolling Through the Park.....Harrigan
Male Trio.
Maori.....Brooks
Orchestra.

THERE IS ONLY ONE CHAMPION

Real, Real Tone

Natural, life-like tone. That's what makes radio enjoyable. And it's easy to have it . . . Slip a set of Champion tubes into your set, turn the dial . . . and you'll hear new and brilliant performance . . . You'll know then why a set of Champions is good for any set. Buy at your Champion dealer's. He is a reliable dealer—as reliable as the *guaranteed* Champions he sells.

Champion
LICENSED UNDER R.C.A. PATENTS
RADIO TUBES
Dan Vers, Mass.

"Miss Radio?"

HELENE MILLER

The WJAS entrant in the "Miss Radio" contest to be held in Chicago next month will speak at 7:40 tonight. She is Helene Miller.

Moonlight.....Conrad
Some Day, Sweetheart.....Spikes
Oh, Gee! Oh, Joy! from "Rosalie".....Gershwin
Orchestra.
San.
Orchestra.
Sentimental Me, from "Garrick Gaieties".....Rodgers
Orchestra and Male Trio.
WJAS—Aviation Story.
War Ace Battles Wildmen.
When Terry O'Connell, ex-war ace, landed in Singapre, he discovered, contrary to his expectations, that he was both broke and out of a job. Things looked pretty bleak till a chance meeting with an old acquaintance and the hearing of a singular kidnapping provided him with a hazardous job and involved him in a web of Oriental mystery, fanaticism and intrigue.
This thrilling story of a daring pilot's daring combat with a mad hill tribe of snake worshippers is tonight's drama.
9:00 P. M.
KDKA—Johnson and Johnson program.
Dorothy Brent Tastes Adventure
The adventures of Dorothy Brent, a pretty nurse, and Jimmy Otis, reporter approach a near "snow-down" in tonight's episode.
The underworld chieftain who kidnapped Dorothy attempts to "frame" her as a jewel thief and threatens her if she does not leave town. Dorothy elects to remain and settle her score with the gang leader.
A musical background woven into the story will be played by an orchestra directed by Gene Rodemich.
WCAE—Eveready Hour.
WJAS—Old Gold Hour—Paul Whiteman's Orchestra.
Chinese Dance Medley
Russian Rag.
La Sorella.
Dream Memory.
Pagan Love Song.
What A Day.
Southern Roses Waltz.
One I Love Loves Me.
Willow Tree.
Baby Where Can You Be.
Crazy Rhythm.
Chinese Medley.
Chinatown.
Want To Go To Tokio.
Chinese Lullaby.
Dancing Tambourine.
My Silver Lining of Love.
It Goes Like This.
That's A Plenty.
El Fresco.
9:30 P. M.
KDKA—Dutch Minstrels.
"Dance at Jones' Place"
Dreaming.
Tenor solo, Harold Branch, with Quartet
The Dances at Jones' Place.
Vocal solo, Carson Robinson.
Yellow Dog Blues.
Orchestra.
I May Be Crazy But I Ain't No Fool.
Vocal solo, Percy Hemus.
I've a Longing in My Heart for You, Louise.
Baritone solo, Darl Bethmann, with Quartet.
Bill Bailey, Won't You Please Come Home?
Vocal solo, Al Bernard.
A Little Close Harmony.
Quartet
Thunder and Blazes.
Orchestra.
WCAE—Eveready (cont'd.)
WJAS—Old Gold (cont'd.)
10:00 P. M.
KDKA—Williams Syncomatics.
"Baby's Awake Now."
Welcome Home, from "On With the Show"
Orchestra
Softly as in a Morning Sunrise, from "New Moon".....Romberg
Tenor solo, Fred Waldner
Or What Have You?, from "The Little Show"
Orchestra
Kewple
Xylophone solo
Tear Drops
Tenor solo, Fred Waldner
Walkin' with Susie, from "Movietone Follies"
Piano duet, Bradley and Edwards
Can't You Understand?
Tenor solo, Fred Waldner
Baby's Awake Now, from "Spring Is Here"
I Want to Be Bad, from "Follow Through"
Orchestra
WCAE—Cliquot Eskimos.
"Hello, Margot."
Feelin' the Way I Do (fox-trat).....Cooke
We're the Sunday Drivers.....Kenny
Vocal chorus
To Be Selected
Banjo solo, Harry Reser
Hello, Margot (German fox-trot).....David
Gin and It (Paris fox-trot).....Parsons
M-A-R-Y.....Rich
Darkies' Dream.....Lansing
The Hop Off.....Frey
WJAS—Fada Orchestra.
"Wee Willie" Robyn Sings.
Selections from Mlle. Modiste
Cuddles
Mme. Mobile
Willie Robyn
Caprice Vienois.....Fritz Kreisler
Songs I Love
Solo, Willie Robyn
New Mendoza Number
March Sardar, from Caucasian Sketches
Close of Day
KQV—Club Plantation.
10:30 P. M.
KDKA—The Orchestradians.
Eddie Gale, Soloist.
Musical Comedy Medley.
Alice Holiday, from "Katinka."
Kiss Me Again, from "Mlle. Modiste."

(Continued on Page Fifteen.)

APEX RADIO
BEAUTY PERFORMANCE PRICE
$39.95 to $160.00
See Your Apex Dealer

TUNE IN ON KDKA
Tonight at 6 P. M.
OUT OF THE SKY COMES A NEW NAME TO PITTSBURGH
A Half Hour of Smart Entertainment by Fintex

OPPENHEIM, COLLINS & CO
525-29 PENN AVENUE
Important Event—Wednesday
IMPORTED NOVELTY
REAL KID GLOVES

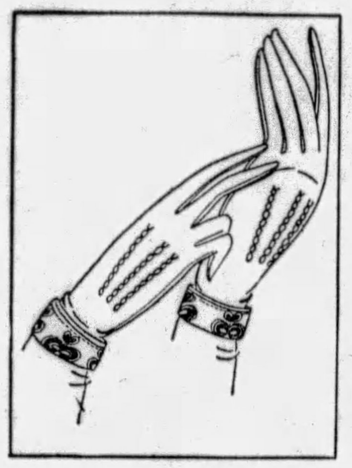

2.35
Regularly Selling at 2.95
Gloves fashioned of the finest kid carefully cut, with oversewn seams. The novelty cuffs showing clever modernistic appliqued kid motifs.
In Brown, Beaver, Mode, Grey or Black

The Old Sock is out of Date!
AN ANCIENT PREJUDICE HAS BEEN REMOVED
That ancient prejudice which hoarded gold with the fanatical zeal of the miser has vanished. Under the sheltering wing of AMERICAN INTELLIGENCE flourish thousands of banking institutions to which the individual safely entrusts his wealth.

"toasting did it"—
Gone is that ancient prejudice against cigarettes—Progress has been made. We removed the prejudice against cigarettes when we removed harmful corrosive ACRIDS (pungent irritants) from the tobaccos.

YEARS ago, when cigarettes were made without the aid of modern science, there originated that ancient prejudice against all cigarettes. That criticism is no longer justified. LUCKY STRIKE, the finest cigarette you ever smoked, made of the choicest tobacco, properly aged and skillfully blended—"It's Toasted."

"TOASTING," the most modern step in cigarette manufacture, removes from LUCKY STRIKE harmful irritants which are present in cigarettes manufactured in the old-fashioned way.

Everyone knows that heat purifies, and so "TOASTING"—LUCKY STRIKE'S *extra* secret process—removes harmful corrosive ACRIDS (pungent irritants) from LUCKIES which in the old-fashioned manufacture of cigarettes cause throat irritation and coughing. Thus "TOASTING" has destroyed that ancient prejudice against cigarette smoking by men and by women.

"It's Toasted"—the phrase that describes the extra "toasting" process applied in the manufacture of Lucky Strike Cigarettes. The finest tobaccos—the Cream of the Crop—are scientifically subjected to penetrating heat at minimum, 260°—maximum, 300°, Fahrenheit. The exact, expert regulation of such high temperatures removes impurities. More than a slogan, "It's Toasted" is recognized by millions as the most modern step in cigarette manufacture.

"It's toasted"
No Throat Irritation—No Cough.

©1929, The American Tobacco Co., Mfrs. TUNE IN—The Lucky Strike Dance Orchestra, every Saturday night, over a coast-to-coast network of the N. B. C.

4 Day Special

Open Saturday to 8 P. M.
Wednesday
Thursday
Friday
Saturday

BIFOCAL GLASSES $5
Two-Vision, Convex Spherical Lenses, Made for Far and Near Sight, Fitted Complete, With Choice of Three Frames.....
Including Scientific Examination

WHITE GOLD frame as illustrated, 1/10-12K material, complete with convex spherical lenses, examination.... $5.75

Cross Eyes Straightened
By our new remarkable method, without operation or drugs. Consult our specialist without charge.

Why Suffer Headache?
Have your eyes examined today.

LEVINE OPTICAL CO.
DR. LE VINE, OPTOMETRIST
4th Floor, Keenan Bldg., 643 Liberty Ave. at Seventh St. (Take Elevator)
Children Given Special Care

Band on Radio to Present Soldiers' Chorus Tonight

(Continued from Page Fourteen.)

Song of Love, from "Blossom Time."
Sometimes I'm Happy, from "Hit the Deck."
Memory Moon.
By the Way.
Selection of Irish Melodies.
My Heart Is Bluer Than Your Eyes.
Vocal Solo, Eddie Gale.
At the End of the Road, from "Hallelujah."
Beaucoup Jack.
Deep Hollow.

WCAE—Radio Keith Orpheum.

Several Stars,

Dave Apollon, Russian star and his Revue; Baclanova, Russian motion picture actress; Three Illustrious Stars United; Maria Gamby, Ota Gygy, violinist; Douglas Stanbury, baritone; Bert Lytell, motion picture star; Leo Reisman and his orchestra.

WJAS—Story in a Song.
"Painting the Clouds With Sunshine."

KQV—Popular Music.

11:00 P. M.

KDKA—Correct time; Don Bestor's Orchestra.
WCAE—RKO (continued).
WJAS—Jesse Crawford, Poet of the Organ.
KQV—Time; scores; Larry Duncan's Orchestra.

11:25 P. M.

KDKA—Weather; scores.

11:30 P. M.

KDKA—Slumber Music.

"Symphony in E Flat."

Overture to "Preciosa".....Weber
Symphony in E Flat.....Mozart
Pavane pour une Enfante Defunt..Ravel
Nuffuten .....Strauss
Ave Maria .....Schubert

WCAE—Harbor Lights.
Dramatic Tale of an Old Sea Captain.
WJAS—Time; weather, scores.

12:00 MIDNIGHT.

WCAE—Scores; Tracy-Brown's Orchestra.

Preferred Stations Outside Pittsburgh

8:00 P. M.

WLW—Purol band (KDKA).
WTAM (1070-280) Cleveland—Cleveland orchestra.

8:30 P. M.

WLW (700-428) Cincinnati—Great adventures: "Sohrab and Rustwin."
WMAQ (670-447) Chicago—Music.
WSM (650-461) Nashville—Craig's orch.

8:30 P. M.

WGN (720-416) Chicago—Goldkette's orch.

9:00 P. M.

WLS (870-345) Chicago—Majestic program.
WLW (700-428) Cincinnati—Hall Duo; Mail Bag.

9:30 P. M.

WLW—Dutch Minstrels (KDKA).

10:00 P. M.

WENR (870-345) Chicago—Concert orch.
WJR (750-400) Detroit—Manuel Girls.
WLW—Olympiatics (KDKA).
WOR (710-422) Newark—American Legion band
WPG (1100-272) Atlantic City—Radio Sketch Book.
WTAM (1070-280) Cleveland—Features.

10:30 P. M.

KWKH (850-352) Shreveport—Studio.
WLW (700-428) Cincinnati—The Rohians; also WTAM.
WPG (1100-428) Atlanic City—Ensemble.

11:00 P. M.

WBAL (1060-283) Baltimore—Marylanders.
WENR (870-345) Chicago—Westphal orchestra; variety.
WHAM (150-261) Rochester—Organ.
WLW (700-428) Cincinnati—Pete Arzen Kids.
WOR (710-422) Newark—Dance.
WPG (1100-272) Atlantic City—Follie Bergere.

11:15 P. M.

KYW (1020-294) Chicago—Dance (3 hrs.).

11:20 P. M.

WGN (720-46) Chicago—Hungry Five.

11:30 P. M.

WDAF (610-492) Kansas City—Cook Boys.
WGN (720-416) Chicago—Goldkette's orchestra; Nighthawks.
WJR (750-400) Detroit—Orchestra.
WLW (700-428) Cincinnati—Orchestra.
WMAQ (670-447) Chicago—Concert.
WPG (1100-272) Atlantic City—Organ.

12:00 M.

NBC SYSTEM—Scott's orchestra to WEAF KSD WOW.
WGN (720-416) Chicago—Dream Ship.
WLW (700-428) Cincinnati—Review; Gibson orchestra; singers.
WMAQ (670-447) Chicago—Dance.
WSM (650-461) Nashville—Quartet.
WSUN (900-333) St. Petersburgh—Variety.
WTAM (1070-280) Cleveland—Dance.

12:30 A. M.

WENR (870-345) Chicago—Comedy sketches
WBAL (1060-283) Baltimore—Organ.
WJR (750-400) Detroit—Bergin's orch.
WSM (650-461) Nashville—Scott's orch.

(Copyright, 1929.)

Virgin Timber Cut Near Eldersville

WASHINGTON, Pa., Sept. 24.—One of the last extensive blocks of timber in Washington County is being cut in Jefferson Township, near Eldersville, on what is known as the Laird farm. The timber was purchased by the Steuben Lumber Company, of Steubenville. This is one of the few remaining pieces of virgin woodland in the county.

Donora Child Dies From Bonfire Burns

WASHINGTON, Pa., Sept. 24.—Louise Zournsky, 6, daughter of Mr. and Mrs. Paul Zournsky, Donora, died in the Monongahela Memorial Hospital from burns about the body suffered when her clothing caught fire while she was playing at a bonfire. She ran into her home a mass of flames.

Last Concrete Down On Wellsburg Road

WASHINGTON, Pa., Sept. 24.—The last concrete has been poured on the highway between Independence and Manchester, in Independence Township, which will make a direct road from the county seat to the West Virginia line on the route to Wellsburg, W. Va.

PAINS

THERE is no need to suffer from headache—nor neuritis or neuralgia—longer than it takes to invoke the aid of Bayer Aspirin. These tablets are an effective antidote for the most acute pain; and the quickest means of breaking up a summer cold. Perfectly harmless to anybody, for doctors will tell you they do not depress the heart. So women need not hesitate to use them on days which would otherwise be fraught with pain. Just be certain to get genuine Aspirin—it has Bayer on the box and on every tablet.

BAYER ASPIRIN

Aspirin is the trade mark of Bayer Manufacture of Monoaceticacidester of Salicylicacid

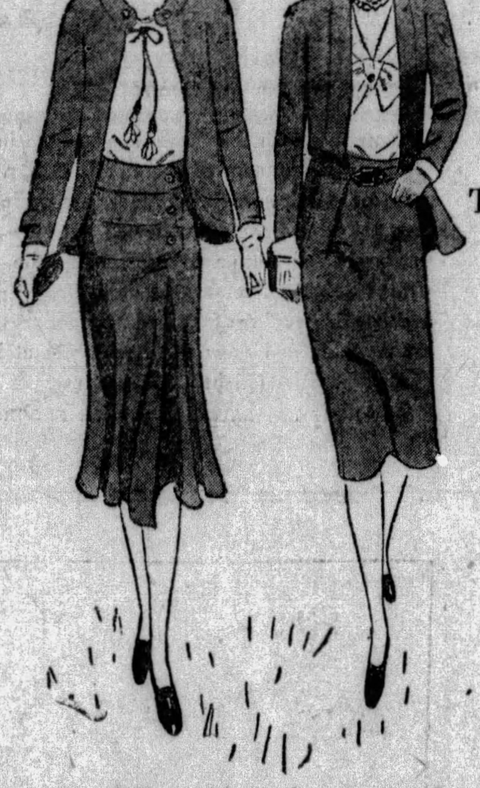

TWO STANDARD PRICES:

$10

$15

Here Are the New, Warmer Weave Fabrics

These past few days, with their pronounced Fall briskness, have minded Pittsburgh women and misses that warmer fabrics are needed for dress and suit wear. To meet the insistent request, we have gathered a particularly imposing selection of Llama cloths, coverts, wool crepes, novelty crepes and Canton crepes . . . in addition, of course, to the ever smart silks, satins and travel prints that still remain "best sellers." Look over our present assortment . . . we add to it daily to keep size and color ranges as complete as possible. You'll find plenty of frocks, street dresses and suits for every occasion . . . at each of the standard prices.

Misses' Sizes, 14 to 20 . . . Women's Sizes, 38 to 46
Small Women's sizes, 16½ to 26½

KAUFMANN'S Ann-X Dress Shop

On Diamond Street near Smithfield

ADDITIONAL KAUFMANN NEWS ON PAGE 16
—ALSO OTHER PITTSBURGH PAPERS

PICKERING'S

TENTH & PENN

Reorganization SALE

Hundreds of Novelty Pieces at Half Price

Unbeatable Bargains in This Sale of Real Merchandise at Real Prices

Here's Your Bridge Set of 5 Pieces of Furniture . . for 5.00

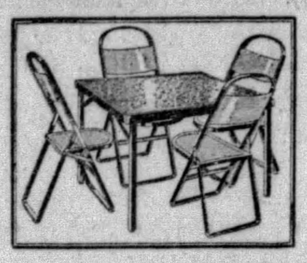

A sturdy well braced table framed and reinforced top, covered with Moire, the regular $2.00 kind, four folding chairs, usable in a dozen emergencies. Finished in red or green. All five-pieces for $5.00.

EASY CHAIRS FOR ANY ROOM 7.75

This Easy Arm Chair with broad spring seats, medium high backs, a very comfortable ladies' arm chair and for general use suitable for any room.

Just $1.00 Down
Just 50c a Week

Cedar Chest

Natural finished cedar chest, built for a life time of Tennessee red cedar.

9.75

Just $1.00 Down
Just 50c a Week

Console Cabinets
At Less Than One-Half Price

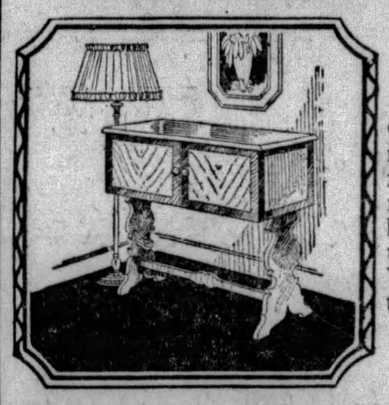

9.75

Console cabinets, suitable for many needs, exactly like illustration — 37 x 14. Worth $25.00; to close out at

Just $1.00 Down
50c a Week

BASEMENT SPECIALS

SERRATED BREAD KNIFE 35c

"It cuts a slice that's twice as nice." Does not tear, makes no crumbs, easily resharpened by rubbing the smooth side of the blade on whetstone. ONLY 35c while they last.

6-Cup Electric Coffee Percolator

$1.95

Colonial style, fine aluminum percolator. Full 6-cup size, with removable parts. Complete with cord and socket. A real value!

$89.50 3 PIECES

$10 Delivers It

This Luxurious Suite of Three Pieces

Finely upholstered, with spring backs, reversible spring cushions, beautiful figured Jacquard Velour coverings, choice of colors.

ALL 3 PIECES $89.50

THIS BEAUTIFUL 3-Piece Suite $79.50

One of the finest suites we have offered, charming in design with selected beautifully grained walnut veneers, overlays of maple, dove-tailed drawer work, dust-proof bottoms, all finished in soft shaded brown, two-toned.

3 Pieces Full-size bed, roomy chest and choice of dresser or vanity dressing case. **For Only $79.50** *$10.00 Delivers It!*

RUGS

Jaspe Felt Rugs 6x9 $2.95 each

High luster finish in green, blue, rose, while they last.

Heavy Felt Hall Runner, 39c a yard

27 inches wide, four colors with border—while they last.

EXTRA SPECIALS

Seamless Axminster Rugs
9x12 Size
A wonderful selection of new Axminster rugs, bordered in all the popular Fall colors. **$26.75**

Seamless Velvet Rugs
9x12 Size
Beautiful seamless velvet rugs, 9x12 in size. All latest Fall designs. Extra values. **$23.75**

(Advertisement)

7-Year-Old Corns Off in 3 Minutes

Easy, Painless, No Irritation

Yes, you can peel them right off, root and all. No soaking. No waiting several days for slow, old-fashioned remedies to work.

There's an amazing, entirely new remedy called **Shur-Off** which stops all pain the instant it is applied; positively will not irritate or affect healthy skin, yet so quickly softens a corn or callous that in 3 minutes you can easily take it out without the slightest trace of pain. Over a million customers prove its effectiveness. Get your bottle of **Shur-Off** at Mayflower Drug Stores, or at any other good druggist today and soon that sore corn or callous will be off, gone and forgotten.

(Advertisement)

KONJOLA PUT HORTICULTURIST BACK ON JOB

Pittsburgh Man Unable to Work For Three Months —New Medicine Wins Fine Triumph

"Konjola put me back on the job again after illness forced me to give up working." Times without number this expression has appeared in the written or verbal indorsements of Konjola, the new and different medicine, from men and women in all walks of life.

MR. F. O. MINER
(Photo by Brady-Stewart Studio)

No matter how long you have suffered, no matter what medicines and treatments have failed, do not lose heart or hope for Konjola is at hand with a bed-rock foundation of accomplishments and triumphs over those stubborn cases that have defied all else tried. Every sufferer wants results and Konjola can be counted on for results. How often this is shown to be a fact by the constant stream of indorsements from men and women who found health and happiness through the use of Konjola. One of the latest to make a statement about the work of case was Mr. F. O. Miner, horticulturist and tree surgeon, 43 Mainsgate street, Ingram, Pittsburgh, who called on one of the two Konjola Men who are at the Dow Drug Stores (formerly McCulloch's), Penn Avenue and [illegible] treet, and Diamond and [illegible]ld Streets, Pittsburgh, and [illegible] his statement:

"I make this statement because [illegible]perience with Konjola was very unusual and I want everyone to know what it did for me. For three months I was forced to give up my business as horticulturist and tree surgeon. My work required that I be out in all kinds of weather and in my poor state of health I could take no chances. My stomach was very upset as I could not eat a meal without having gas form. Sometimes I got temporary relief but steadily my condition grew worse.

"I heard about Konjola and although I was not greatly impressed I realized that something had to be done and so, as a last resort, I decided to give Konjola a trial. This was the latter part of April. In about four weeks I could get around again and in June I returned to my work, climbing trees 30 to 65 feet high. Work became a pleasure, as the gas no longer formed, and meals were a source of pleasure. From June to the 14th of August I pruned, sprayed and doctored 15 large trees, something that would be impossible without Konjola. I carry this medicine with me at all times and shall continue taking it until I am fully, lastingly and completely relieved of my ailments. I can truly and sincerely recommend Konjola to every sufferer. It is a medicine of rare merit."

An unusual case, you ask? Not at all; the files of Konjola are filled with such amazing and sincere indorsements.

There is a Konjola Man at the Dow Drug Store (formerly McCulloch's), Penn Avenue and Sixth Street, and one at the Dow Drug Store (formerly McCulloch's), Diamond and Smithfield Streets, Pittsburgh where they are meeting the public daily, introducing and explaining the merits of this master medicine. There is also a Konjola Man at the Dow Drug Store, 5939 Penn Avenue, East Liberty.

READ THE SUN-TELEGRAPH WANT ADS FOR BEST RESULTS

NEW ORLEANS RAIDS BOOKIES

NEW ORLEANS, Sept. 24.—(AP.)—Squads of police raided handbook establishments in all parts of the city on orders from Acting Mayor T. Semmes Walmsley as his answer to charges that the Old Regular Democratic organization was collecting protection money from the betting commissioners.

Some of the bookies had received a tip off and they had hidden the evidence before the police arrived. Police Superintendent Theodore Hay has started an inquiry to learn who gave out the tips.

Walmsley said he had received reports that some persons had been soliciting funds from the bookmakers under the guise of campaign funds for the Old Regulars. He declared nobody was authorized to collect campaign funds for the organization at this time.

Grief Over Husband Blamed for Suicide

ELLWOOD CITY, Pa., Sept. 24.—Grief over the death of her husband was assigned for the suicide of Mrs. Emma Smith, 60, who hanged herself in the home of a son, George, here. The woman was found by her son.

State Police Seeking Pair of Holdup Men

GREENSBURG, Pa., Sept. 24.—State police are searching for two bandits who held up and robbed Mike Cormelia, of Lowber, of a purse containing $400. Cormelia told state police he was on his way to Pittsburgh to purchase cattle when accosted.

Sharpsville Man Faces U. S. Court

SHARPSVILLE, Pa., Sept. 24.—Clarence Patcen was arrested at his home here by Deputy U. S. Marshal J. F. Austin, of Pittsburgh, on a charge of transporting a stolen automobile. In default of $1,000 bail, he was taken to Allegheny County Jail to await trial.

Frost Damages Mercer Potatoes

MERCER, Pa., Sept. 24.—Mercer County's potato crop was damaged badly by last week's frosts, Farm Agent W. S. Hagar said today. Corn also suffered heavily.

High Blood Pressure Shortens Life

Remarkable results are being obtained from the use of Blood Cell Protein Serums in the treatment of such disorders as Diabetes, Gout, Rheumatism, Neuritis, Hardening of the Arteries (with its attendant High Blood Pressure), and Biliary (Gall Bladder) and general Gastro-Intestinal Maladies. 35,000 people who live in Pittsburgh have tested these valuable Serums and have been permanently benefited. The Public celebrates our 20th Anniversary with great reduction in price, which will help many more afflicted. Patients pay for the Serums only. No Doctor Charges. One Serum will convince you. Come and talk with the patients.

Pittsburgh Research Laboratory, Inc.

Fourth Floor Keenan Building, Seventh St. and Liberty Ave.
Hours:—Daily 9 to 5, Wed and Sat. 9 to 7, Sunday 10 to 1.

(Advertisement)

An Expert Specialist in the treatment of

STOMACH and LIVER condition causing bloating, collection of gases and an uncomfortable feeling after eating, attended with dizziness, palpitation and nausea, KIDNEY and BLADDER condition accompanied by pain in the back, puffiness of eyes, swelling of feet and legs, frequent, painful and scalding irritations. BLOOD and SKIN conditions with enlarged glands, ulceration of the mouth, throat and tongue and body rash. RHEUMATISM in all its forms, including enlarged and stiffened joints. NERVE WEAKNESS, HIGH BLOOD PRESSURE, NEURITIS, ANEMIA, RECTAL TROUBLE, RUPTURE, GALL STONES or any enlargement, swelling or tumor-like growths are treated without the aid of the knife. Blood and all other tests made. CONSULT THE OLD DOCTOR FREE. DR. R. H. M. MACKENZIE, the entire second and third floors of 638 and 640 PENN AVE., PITTSBURGH, PA., whose best reference is the fact that he has been located on PENN AVE. for the past 31 years. Hours 9 to 8:30 daily. SUNDAYS and HOLIDAYS, 9 to 2.

Christmas Cards

Box of 22 Cards, lined Envelopes

89c

Varied and unusually attractive designs, many gayly colorful. Old English, script and novelty lettering.

NEW ARCADE FLOOR

Modern Spectacles

6.50

New white gold-filled engraved spectacle frames. No extra charge for mounting your own lenses. New lenses moderately priced.

M. Labowitz, T. Chartier, G. Conselman (Registered Optometrists)

NEW ARCADE FLOOR

Face Powder Service

Make your choice from 29 shades of face powder—blended by expert *complexeurs* . . . and suited to 400 different complexions. Also eight tints of powdered rouge.

Powder, 25 grams, 50c
Rouge, 10 grams, 25c

MAIN FLOOR

Sale! Nationally Known Brand

CHIFFON SILK HOSE

1.19

Pointed Heels—Picot Tops

Always Sold from Coast to Coast—and in Our Own Stocks Regularly at 1.95

On account of this low price we have agreed not to disclose the maker's name. But these stockings are regularly sold in our own stocks at 1.95 per pair. Two of the most fashionable hosiery styles are featured, with single and double pointed heels. Of sheer, clear chiffon of the finest quality with sturdy reinforcements of lisle in the soles, heels and toes.

KAUFMANN'S . . . MAIN FLOOR

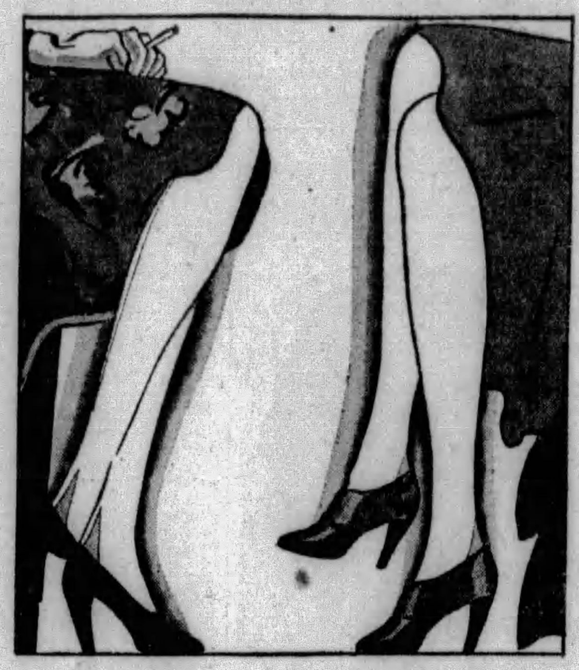

Colors—

—In Pointed Heels

Chamauve, araban, automne, copper, beachburn, dustan, graele, peach, vanity, tanela, gunmetal, haze, atmosphere and turf tan.

—In Double Pointed Heels

Carmel, chamauve, araban, haze, dustan, peach, graele, turf tan, French nude, gunmetal, tanela and vanity.

KAUFMANN'S

FIFTH AVENUE **ATLANTIC 1000**

ADDITIONAL KAUFMANN NEWS ON PAGE 15—ALSO OTHER PITTSBURGH PAPERS

"Primrose House" Toiletries

Miss Fox, of New York, is in our Toilet Goods Section this week, where you are invited to consult her on your make-up and beauty problems.

MAIN FLOOR

26-Piece Cottage Sets

2.95

The second lot of 350 sets! Pretty tulips in natural colors, on American semi-porcelain. Service for six persons. "Open Stock."

NEW ESCALATORS TO SEVENTH FLOOR

Important! Wilton Rugs

$55

Size 9x12

An entire new group—just received—totaling 45 rugs of jacquard construction, in which, we surely believe, the colorists and designers have given us some of the finest work of the year. Such beautiful coverings for the living room and dining room floors are of immediate importance to those refurnishing for Fall.

NEW ESCALATORS TO THE NINTH FLOOR

The Slipper Mode Takes a Feminine Turn

In harmony with the "feminine" vogue in frocks are the new Autumn slippers of I. Miller. Curves come into their own and contours are more exquisitely rounded. Even low-heeled slippers take on new grace of outline to accompany the dressier street frocks. Of velvety suede in brown or black are the slippers here featured . . . models that flatter the foot and show the new mode at its best. (Left), 12.50. (Right), 14.50.

NEW ESCALATORS TO FIFTH FLOOR

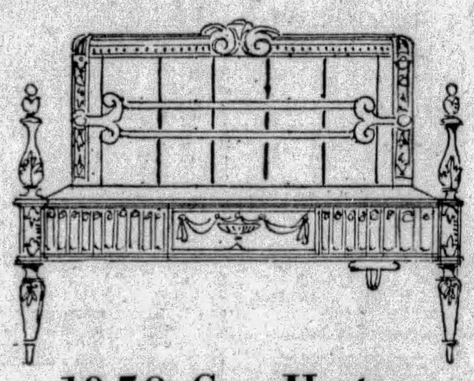

19.50 Gas Heater

12.50

It may be installed in mantel openings or placed against the wall. Fire clay back wall and 5 double radiants give a fine heat.

NEW ESCALATORS TO SEVENTH FLOOR

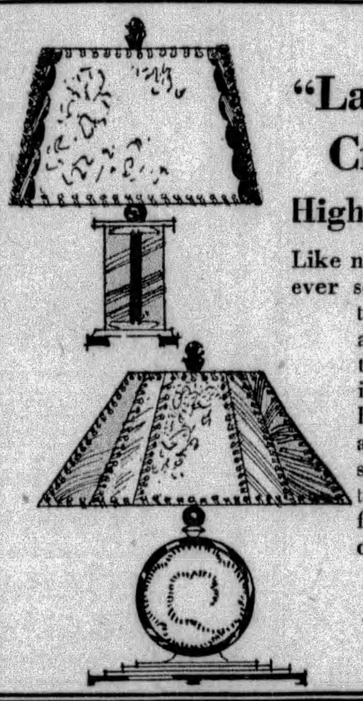

"Lamps by Crucet"

Highly Unusual

Like no lamps you've ever seen! The picture conveys but a glimmer of their great originality. Brushed steel and brass—with shade of mottled, translucent fibre. Lamps complete, **19.50.**

FIFTH FLOOR

Tweed Ensembles

With Dressy Blouses

$79 to $135

Princess Shop for Junior Misses

Tweeds are tremendously fashionable this year. Two-toned ones are perhaps the very smartest of all. Blue with grey . . . brown with beige . . . red with black. The ensemble sketched . . . blue with a grey thread . . . big raccoon collar . . . panne satin blouse in banana color . . . perky bows. Others have collars of caracul, krimmer or raccoon. Sizes 13 to 17.

NEW ESCALATORS TO FOURTH FLOOR

Very Special! Two-Piece Suite

Exclusive With Kaufmann's

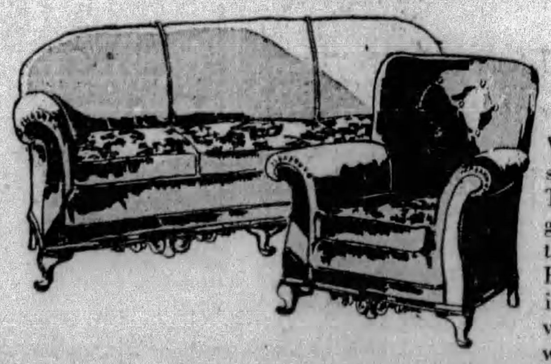

$115

Were the sofa alone marked $115—'twould be a splendid value!—even at Kaufmann's. Here is a Two-piece Suite—custom tailored sofa of unusually graceful design—and handsome chair to match—at the price, literally, of the sofa alone! In Taupe, Rust, Fawn, Brown, Wood Rose and Walnut—with cushion tops of linen frieze—constructed to our invariable standard of quality . . . a value exclusive with Kaufmann's in Pittsburgh.

Convenient Payments—Freight Prepaid to Any R. R. Station in the U. S.

NEW ESCALATORS TO EIGHTH FLOOR

A TIP!

"Everywhere people are adopting Tru-Lax—and no wonder, for here's a tasteless laxative which comes in dainty chocolate candy or chewing gum. I prefer Tru-Lax to any laxative I've ever tried."

FREE! Full package: Write to Tru-Lax, Newark, N. J.

You, too, will like Tru-Lax
MADELINE CAMERON
Famous Beauty in "Follow Thru"

TRU-LAX

With chocolate and in chewing form
The Most Delicious Laxative of All

MT. LEBANON TO VOTE ON $377,000 IMPROVEMENTS

SECOND SECTION
CITY NEWS

Pittsburgh Sun-Telegraph

METROPOLITAN
DISTRICT NEWS

TUESDAY, SEPTEMBER 24, 1929

Police Chief Suspended in Vote War

SIDE WALKS of PITTSBURGH

by HAVEY J. BOYLE

WHILE the thoroughfare has been open for more than a month, formal opening of South Eighteenth street extension, one of the arteries to Pittsburgh's hill tops, comes tonight with red-fire and a few well chosen words from South Side satellites.

* * *

Havey J. Boyle

It is one of the several circuitous routes in the city that always amaze visitors to the village. Its path was laid out when our grandfathers thought they were pioneering when they traveled to the toll gate at Mt. Oliver, refreshed themselves with a beer at the octogenarian Buck Tavern, and finally pulled up in the green fields around White Hall. The original name of the street is significant in the history of the town. It was a part of Brownsville road. Mark you well, a prominent street in Pittsburgh is named after a small town to the south because many years ago Brownsville was the thriving place, with busy iron mills, and residents there felt sorry for the short sighted persons who were settling in Pittsburgh, which, due to its distance from Brownsville, could never amount to very much. This, at least, is the lore that young Pittsburghers heard on the knees of elderly parents.

* * *

ONE doesn't have to be very ancient to remember when the road that is to be dedicated tonight consisted of two car tracks, with occasional planks and plenty of mud on either side of the tracks; when wagons and horses, and horses and buggies moved slowly along the winding course to be outdistanced by dinky trolleys that wound and wound their way up the hillside.

* * *

On the trolleys that made their way to the hill top, riders got a variety of transportation style, according to the season. In the summer months, open cars were the vogue, with two notices portraying the prevalent solicitude for the then weaker sex. One sign indicated that

smoking was permitted on the three rear seats, while women were expressly forbidden to ride up front with the motorman. This was no sinister inference against the morals of the motormen of the day, but indicated that such a perch was entirely too dangerous for our fair friends on the other side of the debate.

* * *

CONDUCTORING, my friends, in those days was conductoring. The "connie" had to make three collections, twisting and swinging along the running-board. The Brady Street Bridge was his first assignment in tumbling over the customers. His next collection came between stops known as Pius street and Arlington avenue, and then he sort of mopped up after the trolley got out into the thickets of the suburbs. The "connie" carried change in one hand, collected with the other, and held the transfers in his teeth. Wotta life!

* * *

The closed cars also gave the conductor a chance to show diversified talents. There was a stove in the center of the car fed with the coal from a coal bin nearby. Between

bells and collections the conductor fired up, removed the ashes and discussed the latest news with the trade. Ah, those were the days.

* * *

GO IN dedicating tonight the South Eighteenth street extension, the cue for the dedicators is to recall the glory that was Greece, when knighthood was in flower, when, in short, Eighteenth street road was Eighteenth street road.

Thanks, my good man, for the handkerchief. I didn't know that that was a tear from these old eyes.

VOTE TO DECIDE MT. LEBANON BOND ISSUE

Township to Offer $377,000 Program of Improvements At Election in November

Mt. Lebanon township commissioners last night passed ordinances finally providing for $377,000 improvements. Funds will be derived through bond issues to be voted upon next November.

Of the $377,000 funds, $100,000 is for the township park, including improvement of roadways and construction of a playground, shelterhouse and swimming pool; $9,000 for the purchase of additional ground for the park; $50,000 for the construction of additional storm sewers, and $44,000 for additional trunk sanitary sewers and paving of street intersections.

FLOATING DEBT ITEMS

For paying off floating indebtedness, $124,000 is provided, including $59,000 for the completion of the Beadling Valley trunk sanitary sewer; $9,000 for the purchase of additional ground for the public park; $40,000 incurred in the widening, extension, grading, paving and curbing of streets and the construction of sanitary sewers. The last item called for $50,000 to cover an addition to the municipal building, now under construction.

The heating and ventilating contract for the municipal building was awarded to the G. F. Higgins Company, of Pittsburgh, for $14,800.

DEVELOPMENT APPROVED

The board also approved plans for a new development to be known as the Craig Manor, on Castle Shannon road. Seven fire hydrants were authorized in the Beadling district. Installation of five street lights also was approved.

Frank Burton, consulting engineer of Detroit, was employed by the township to revise and index the proposed new building code.

A committee was appointed to work out plans for the cornerstone laying of municipal building in about two weeks.

President C. W. Scheck presided.

BUILDING COSTS SHOW GAIN

Although the building permits issued in Mt. Lebanon Township in 1928 exceed those issued this year, the estimated costs of construction projects this year exceed last year's by $521,182, according to a report submitted to the township commissioners at its regular meeting held in the Washington public school last night.

Building Inspector E. J. Irwin, in his report stated that since January 1, there were 410 permits issued, at an estimated cost of $4,803,264. For the same period last year, there were 436 permits issued at an estimated cost of $4,282,082.

The following permits were issued: Dwellings, 283; apartments, 20; double houses, 23; duplexes, 3; business houses, 10; remodeling, 31; garages, 33; temporary buildings, 5, and public buildings, 2.

FETE TO MARK S. SIDE ROAD OPENING

Business, Civic Bodies to Celebrate Completion of South Eighteenth Street

The South Side and Hill Top districts will join in an elaborate fete tonight to commemorate the completion and reopening of South Eighteenth street, the principal connecting link between the two districts.

The affair is being staged under the auspices of the South Side Advancement Association and a parade in which it is estimated at least 500 autos will take part will be the main feature.

WILL PARADE DISTRICT

This parade will pass through the districts benefitted by the new roadway. A number of floats depicting events of historical interest to the South Side and Hill Top will mark the celebration.

The parade will begin at Carson and Sixth streets at 6:30 o'clock and proceed out Brownsville road to the intersection of Clairton road where it will disband. Five bands will furnish music for the occasion and a reviewing stand has been placed at Carson and Pius streets where city and county officials will review the cavalcade.

CIVIC BODIES JOIN

Participants will be South Side Business Men's Association, Mt. Oliver-Knoxville Business Men's Association, Brentwood Volunteer Fire Company and Civic Club, Twenty-ninth Ward Business Men, South Side Advancement Association and other civic bodies.

The improvement cost $113,579.35 shared by the city and the Pittsburgh Railways Company.

EAST END THEFT SUSPECT HELD

Several robberies and holdups in the Homewood district cleared today, police believed, when Ralph "Rags" Marratto, 21, of "city," was held for court by Magistrate William J. Soost, in Frankstown Avenue Police Court on a robbery charge.

Marratto, who was arrested by Precinct Detective John Barrett, September 14, was identified by Samuel Collinger, of 4696 Oregon street, as one of three men who held up him and several other men in a barber shop at 7302½ Tioga street, on September 11.

Other witnesses told police Marratto was the man who, on September 11, held up a clearing house pool headquarters and took more than $400. The suspect admitted the charges.

Mother and Daughter Get $13,000 Estate

Her daughter and granddaughter, each named Mary Moore, share equally the $13,000 estate of Mrs. Fannie Holmes, of Greentree, by her will filed for probate today. The daughter is named executor.

LAUNCHING STEAMBOAT ON THE MONONGAHELA

Photo by Pittsburgh Sun-Telegraph

"LEONA" HITTING THE WATER FROM THE WAYS WH ERE IT WAS CONSTRUCTED AT WATER STREET WHARF

The steamboat "Leona," built by Crookshank & Cole Company, is 25 feet wide. It was built in nine weeks and is intended for sliding from its ways. The hull from bow to stern is 120 feet and service on Pittsburgh district rivers.

CAPTAIN REES BACKS DUNN

Capt. T. M. Rees, veteran boat builder, today announced his support of Thomas A. Dunn, Democratic nominee for mayor. With the exception of the time he supported Gov. Pattison, Capt. Rees always has voted the Republican ticket.

"We need a business man in the mayor's chair, and I believe Thomas Dunn is the man for the place," he said in announcing his decision.

"In my opinion Dunn will poll a large Republican vote. Party politics should have no place in city affairs, and there are many Republicans who do not hesitate to tell me that they are going to vote for Dunn. He can be depended upon to do the thing strictly right."

Mayor Candidate's Son Quits City Job

H. Stewart Dunn has resigned as assistant city solicitor. While no reason was given, it is understood he was influenced by the fact that his father, Thomas A. Dunn, is Democratic nominee for mayor, and he felt it would be embarrassing to be connected with Mayor Charles H. Kline's administration while his father was opposing Kline. Dunn is a member of the law firm of Thompson, Gray & Rose.

Judge Martin Takes Son To Princeton

Judge Richard W. Martin of the Common Pleas Court was at Princeton, N. J. yesterday to see his son Richard McFall Martin enter that institution as a freshman. Another son, William Martin, who is still in school in Pittsburgh, accompanied his father and brother to Princeton to take examinations. Judge Thomas J. Ford presided in the assignment room during Judge Martin's absence.

Additional State Police Sent to Fayette

BROWNSVILLE, Pa., Sept. 24.—A vigorous effort to curb lawlessness within Fayette County is to be instituted, Maj. Lynn G. Adams, superintendent of state police, announced yesterday. Twenty-five additional troopers are to be stationed in the county, with headquarters at New Salem.

At the end of three months the department heads will decide if results justify trying the plan in other counties.

SHOT KILLS HER, MAN HELD

Gunshot wounds received during an argument with her alleged common-law husband Sunday night proved fatal today at the Mercy hospital, for Grace Druitt, 32, Negress, of House No. 109, Blythedale, Elizabeth township, according to the coroner's report. Police said the Druitt woman was shot in the abdomen by George Druitt, Negro, 28, after she attacked him with a hammer. Druitt is being held in Allegheny County Jail.

Goodwill Industries Appeal for $25,000

An appeal is being made this week by the Goodwill Industries for contributions to the $25,000 fund needed for continuance of its work.

More than 600 Pittsburghers were given work last year by the Goodwill Industries, repairing and renovating clothing and furniture sold to poor families at nominal prices.

Hotel Men to Hold Dinner Meeting

Members of the Pittsburgh Hotel Men's Association will be guests of the Fort Pitt Hotel for its regular monthly meeting tomorrow night. More than 25 members from Western Pennsylvania are expected to attend. A dinner will precede the meeting.

WOMAN, DRESS AFLAME, DIES

When a cigaret she was smoking set fire to bedclothing Mrs. Mabel Monti, 23, of Cleveland, was burned to death at the home of relatives near Trafford yesterday, according to Deputy Coroner C. C. Rodgers, of Irwin. With her son, 5 years old, she had arrived at the relatives' home early Sunday.

Early yesterday, the son told the coroner, his mother rose from bed and lighted a cigaret. A few minutes later her clothing burst into flames. When she ran through the house screaming the fire spread to curtains and in a few minutes the structure was fired.

Workmen digging in the ruins of the house a few hours later found her charred body.

ASK FIRE TRUCK IN 27TH WARD

The Twenty-seventh Ward Board of Trade has requested the city to provide a hook and ladder truck for Engine Company No. 55, Orchlee street.

This engine house is in the vicinity of the John Morrow School, Davis avenue, with more than 1,000 pupils, the Odd Fellows' Orphanage, St. John's Hospital, two aged women's homes and other institutions, members of the board point out, but is without equipment necessary to effect rescues in event of a disastrous fire.

The nearest engine house with a ladder truck is in Preble avenue, according to Alderman George A. Young, president of the board.

There is ample room in Orchlee street engine house for a service truck, firemen say.

Allied Trade Boards Will Elect Tonight

Activities of the Allied Boards of Trade, following the usual summer rest period, will be renewed this month, with the first meeting of the present autumnal season tomorrow night in the building of the Congress of Women's Clubs.

The meeting of the board of directors will be at 5 o'clock, with dinner for the delegates. The annual election of officers and directors will be held. Presidents, two vice presidents, secretary and treasurer are to be elected for the year 1929-30.

Policeman Charges Wife Deserted Him

Raymond N. Adams, a city policeman, of Mintwood street, charged desertion yesterday in his suit for divorce, heard in Common Pleas Court before Judge Thomas J. Ford. They were married in 1921.

Mrs. Adams, he said, left him a note saying she was going away for good and that if he cared to, he could see her and their 6-year-old daughter at her mother's home.

McCahill to Head Hospital Canvass

James F. Keenan, president of the board of directors of Pitsburgh Hospital, last night announced that David I. McCahill had accepted the post of organization chairman in the hospital's drive for $300,000 for erection of a nurses' home and training school. The campaign will be launched late next month.

BOAT LAUNCHED AT POINT

Rivermen and city officials yesterday attended the launching of the hull of the steamer Leona at the Point, the first to be launched in the Monongahela at that place in more than 50 years.

The hull, of wood and steel, was 70 days in the building. J. Hiernaux, of Pittsburgh and Charleroi, who superintended the construction, which cost $17,000, rode the craft down the stays. It will be moored near the ways for several days before being taken to the marine yards of Crookshank & Cole, its builders, where the superstructure will be built. The boat, when completed, will cost about $40,000.

The Leona will be placed in operation on the rivers at this port. The hull is 132 feet long, 25 feet wide and 5.7 feet deep, the draught with a capacity load being figured at four feet.

St. Louis Aldermen Here for Inspection

The city of St. Louis aldermanic committee on streets, sewers and wharves arrived here this morning from Washington to inspect the garbage collection and disposal system. There are 12 in the party and they were met at the train by Dr. C. B. Maits, director of the Department of Public Health. The committee is making a study of garbage collection and disposal plants in the principal cities.

Ill Health Forces Pastor to Resign

The Rev. Dr. E. L. Krumreig, for six years pastor of the Bethel Baptist Church, has severed his connection with that organization due to impaired health. Dr. Krumreig plans to take a long rest. During his pastorate he has seen the church grow from a small frame structure to the present $285,000 edifice. He is well known throughout the Pittsburgh area, having served as an instructor in a number of German universities.

WILMERDING POLITICIAN ARRESTED

Volpe Brothers Charged With Assault—Trouble Arises From Election Quarrel

Chief of Police James B. Maguire, of Wilmerding, is under suspension today, and John and Louis Volpe, political bosses of the Turtle Creek Valley, are held for court as an echo of the primaries last week.

Maguire is charged by Burgess W. R. Bishop with conduct unbecoming an officer. He will appear before the police committee of the borough tonight. The Volpes waived hearing last night before Justice of the Peace John T. Small, of East McKeesport. They were charged with aggravated assault and battery.

AIDED VOLPES

Chief Maguire was suspended because, it is alleged, he failed to protect a citizen being beaten by the Volpes and then acted as attorney for the Volpes and presented their $2,000 bail piece when they were arraigned.

The accuser of the Volpes is L. C. Anderson, reporter for the Westinghouse Valley News. He declared the two brothers, both heavy men, struck him simultaneously. He entered against them charges of aggravated assault and battery, stating that the only reason he knew why they struck him was that he had written political news accounts to which the Volpes took exceptions.

MAGUIRE WITNESS, CLAIM

The attack occurred, he alleged, in the Gottwalls school building, polling place No. 6, the day after election. In this, the Volpe stronghold, the votes were being counted and Anderson appeared there to get the news. It was reported that at the time of the attack, Maguire was a witness and made no effort to arrest the men.

Maguire will appear before council for a final hearing next Tuesday.

TEACHERS GIVEN WAGE RAISE

Recommendation of salary increases for teachers and approval of plans for an addition to the Taylor Allderdice High School, to cost $600,000, featured a meeting of the finance and administration committee of the Board of Public Education last night.

Action on the increase, effective January 1, was in response to recommendations made by the citizens' committee on teachers' salaries. It provides that all elementary teachers having served two years or more at $200 per month be advanced to $220, while those serving between one and two years would be increased from $200 to $210.

The recommendation provides advancement of junior high school teachers to senior high school salary schedule, effective January 1, which would bring salaries now $1,925 a year up to $1,975, and $2,800 salaries up to $2,850.

Teachers and supervisors serving in September, 1929, would continue on the same salary schedules unless changed by action of the board. A $250 increase granted high school principals would be pro-rated over the regular 10-months' salary period.

The property and supplies committee recommended authorizing the erection of two portables at the Lincoln Place School, while action on a new building was deferred pending a survey.

Dedication of Airport To Test Air Marks

By MAX HENRICI

Results of the Sun-Telegraph campaign to get Western Pennsylvania air-marked will be apparent at the end of the week, when hundreds of airplanes will wing their way here for dedication of the Pittsburgh-Butler airport.

The pilots will find in scores of towns, unmarked five weeks ago, large signs giving the names of the communities and the distances and direction to the airport.

DANGER REDUCED

The danger of getting lost and of having to make a landing in a hazardous place has been minimized. The campaign has promoted safety.

It was learned today that the new sign on the Cunningham building, Airbrake avenue and Bridge street, Wilmerding, was painted by business men of the north side of the borough, each man painting a letter.

James McCullough, of Kittanning, reports the name of that town has been painted on his hardware store, with an arrow pointing to the nearest landing field. Mr. Henry, a sign painter, did the work without charge as a civic service.

USE YELLOW PAINT

For the benefit of other towns that plan air-marks, it may be stated that the letters should be from 10 to 20 feet high, and yellow on a black background is recommended. Department of Commerce specifications in regard to airplane signs and other information may be had on application to the Pittsburgh Aviation Industries Corporation, which is co-operating with the Sun-Telegraph.

MARK YOUR TOWN.

NORTH SIDE AIRMARKS PITTSBURGH

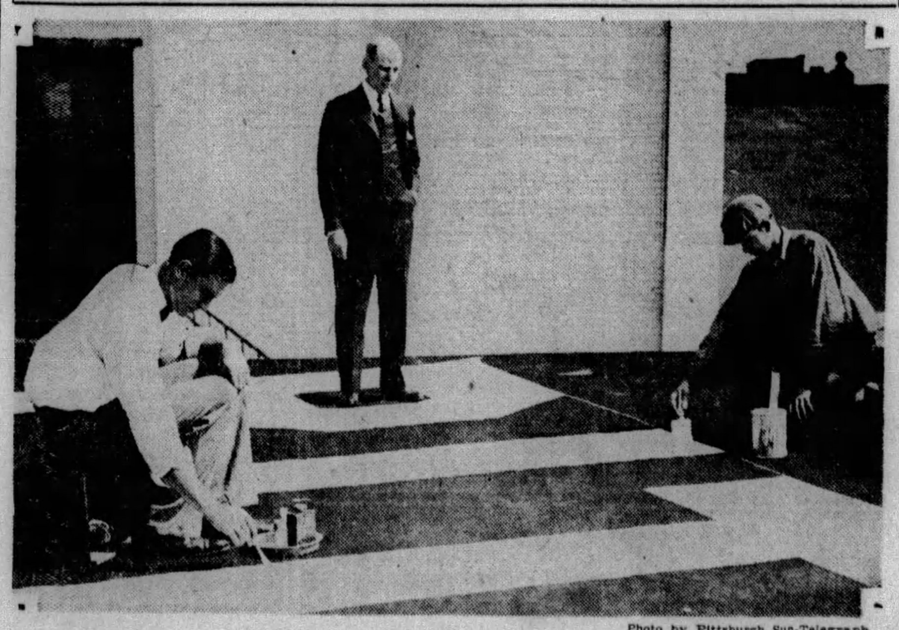

Photo by Pittsburgh Sun-Telegraph

J. F. FITZNER SUPT. W. H. NEWMEYER JAMES MOORE

Employes "airmarking" Pittsburgh on the North Side. This sign, in letters 10 feet high, has been placed on the roof of the Boggs and Buhl store building.

Children Willed Estate by Mother

Mrs. Anna M. McMahon, of 256 Lombard street, disposed of a $15,000 estate by her will filed for probate today. Her daughter, Mary, receives the home and is named executor. All personal property is divided between another daughter, Mrs. Alice Cain, and a son, Walter J. McMahon.

Young Man Grabs Purse; Takes $6

Mrs. Billy Tanner, of Marietta, O., reported to police late last night that a young white man grabbed her purse contatining $6 while she waited for a street car at Ninth street and Duquesne way.

Carr Rogers Says

AMARILLO, Tex., Sept. 24.—Been down in the old ranch country and visited the Mashed O S, a part of the old X I T which was at one time the biggest ranch in the world. They are farming this whole plains country and making it pay without relief.

Well, John and Florence got married. It was just a year ago now that they came to see the Stone show in New Haven together and I introduced them to the audience. I could see then that they was sorter keeping company.

Well, we got Lindy and Anne going along fine now and we wish John and Florence the same. We got to dig us up another love match to promote.

Yours,

WILL.

BUS COMPLAINT AIRED BEFORE STATE EXAMINER HERE

MOTOR COACH FIRM OPPOSES OPERATOR

Railways Subsidiary Fights Granting of Permit for 29th and 30th Ward Line

Protests were filed today at a hearing before examiner W. E. Best, of the Public Service Commission, by the Pittsburgh Motor Coach Company against granting D. L. Feick, bus operator, Brownsville road, rights to operate group or party buses from points in the Twenty-ninth and Thirtieth wards and Mt. Oliver to any section in the state.

Witnesses for Feick, however, testified that owing to the rates charged by the Pittsburgh Motor Coach Company, a subsidiary of the Pittsburgh Railways company, that local ownership in competition with the complainants would prove best for those desiring special service. Complaint also was made as to the rates charged by the Pittsburgh Motor Coach company which it is claimed were excessive.

Earl Barker of Knoxville, a witness for Feick, testified he felt certain that the people of the territory in which he lives would prefer to patronize a local concern because of the rate charges made by the objectors.

It developed at the hearing that Feick is selling out his interest in the bus business to the Brentwood Motor Coach company for $75,000. He is president of the latter company.

Desertion Is Basis Of Suit By Wife

Freeda Teetsel, 837 Pearl street filed a libel against her husband Albert T. Teetsel. She alleges desertion in the petition. The couple were married in 1919.

Millvale Aid Circle Plans Church Supper

The Ladies' Aid Society of the Millvale Methodist Episcopal Church, will hold a supper Thursday from 5 to 8 p. m. in the church parlors.

INTERNATIONAL ART AWARD JURY

Homer Saint-Gaudens Wladyslaw Jarocki Charles Hopkinson Guy Pene DuBois

Vivian Forbes Maurice Sterne Felice Waldo Howell Leon Kroll Dunoyer de Segonac

American and European artists members of the two committees for the International Exhibit at Carnegie Institute. The American Committee of Selection will elect 30 or 40 of the more than 500 submitted by American artists. Those will hang with the invited paintings of American and foreign artists from whose work the Jury of Award will select winners.

ARTISTS JUDGE 500 PAINTINGS

Five American artists are busily engaged in judging more than 500 oil paintings submitted to the International Exhibition in Carnegie Institute.

Of that number, all but 30 or 40 will be eliminated, and the remainder will be hung with the oils of hundreds of invited artists from all parts of the world.

The preliminary committee of selection is made up of Maurice Sterne, Leon Kroll, Charles Hopkinson, Felicie Waldo Howell and Guy Pene DuBois. The final winners will be named later by the international jury of award, composed of Homer Saint-Gaudens, director of fine arts at Carnegie Institute; Wladyslaw Jarocki, of Poland; Dunoyer de Segonzac, of France; Vivian Forbes, of England, and Maurice Sterne, Leon Kroll and Charles Hopkinson, the latter three American artists.

According to Director Saint-Gaudens and others in charge, these annual exhibits are attracting increased interest with each succeeding year, and this twenty-eighth display is expected to arouse greater enthusiasm than have those in the past.

HENRY GEORGE KIN URGES POLICIES

Single Taxer's Daughter Here, Urges Women's Clubs To Study Tax Problems

"Women who are sincere in their efforts to better the home and living conditions cannot shun the extreme importance of the Single Tax movement propounded by Henry George."

Thusly, Mrs. Anna George de Mille, of New York City, only surviving child of the leader whose idea has spread throughout the world, voiced her opinion today. Mrs. de Mille is attending the fourth annual convention of the Henry George Foundation of America. She is honorary vice president of the organization that will bring its three-day sessions to a close tomorrow at the William Penn Hotel.

The convention is observing the memorial congress. Prominent speakers are being heard on the programs today and tomorrow. A sightseeing tour of the city occupied the morning.

WILL HOLD BANQUET

The annual banquet will be held at 6:15 o'clock tonight following an afternoon session of discussions aimed to building a co-operative program with allied organizations for the furthering of the Foundation's educational policy.

The election of officers and naming of the next convention city is the chief business tomorrow, with three sessions being scheduled.

URGES SINGLE TAX

Photo by Pittsburgh Sun-Telegraph

MRS. ANNA GEORGE de MILLE

Mrs. de Mille, only surviving child of Henry George, founder of the single tax idea, registering in Pittsburgh at the fourth annual convention of the Henry George Foundation of America. She urges women's clubs to foster the single tax movement.

OPEN MEETING ARRANGED FOR I. O. O. F.

Three Lodges, Rebekahs to Install Officers October 1 At Elaborate Service

Officers of three Odd Fellows lodges and one Rebekah lodge will be placed in office at a public installation service Tuesday night, October 1, in Maennerchor Hall, Southern avenue. Mrs. Anna Huemme is to be installed as noble grand and Miss Anna Griffith as vice grand of Nancy Harden Lodge No. 115, Rebekahs. Mrs. Lena Dumont, district deputy president, will have charge of the women's installation.

District Deputy Grand Master Carl F. Waslosky and his staff will install William Feldner as Noble Grand of Abraham Lincoln Lodge, Richard O. Dailey as Noble Grand of B. B. Brashear Lodge and Howard Duing as Noble Grand of Stokes Lodge. The services will begin at 7:30 o'clock. Grand Master George B. McDowell of the Grand Lodge of Pennsylvania and his staff will be present as will Grand Chief Patriot Robert Mullen of the Encampment Branch and Grand President Mrs. R. Mary Fowden of the Rebekah Lodge.

Sunnybrook Eggs have that *FRESHNESS you demand

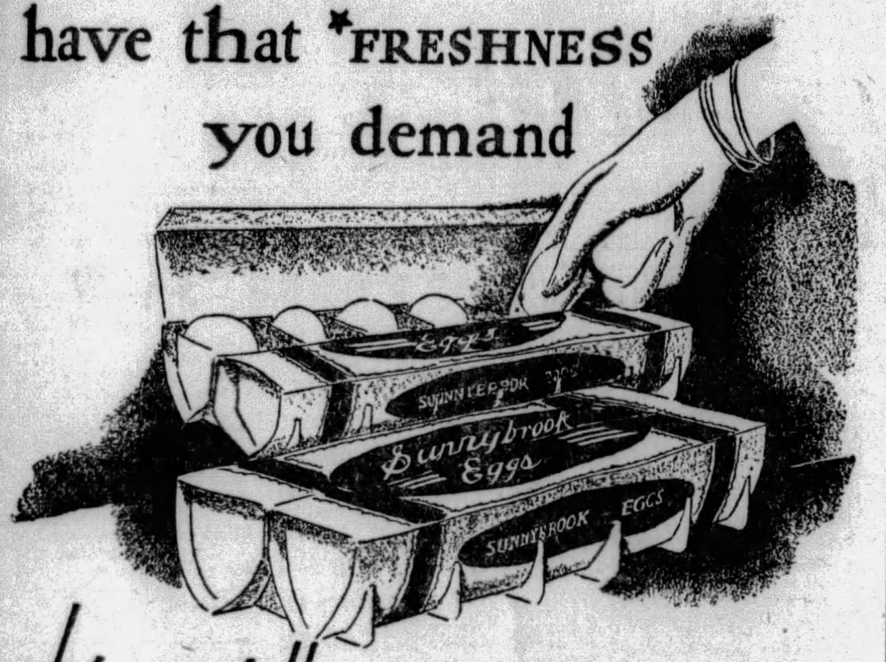

—let us tell you WHY

A&P Sunnybrook Eggs are *supremely* good because they are newly laid.★

They have to be good! Within the past few months, we've studied our business. We've decided that Sunnybrook Eggs—and all other foods of a perishable nature must be *supremely* fresh. We've sharpened up our purchasing organization. We've keyed up our transportation network. We've made effective the remarkable new *Time-Control Plan.*

This new and important *Time-Control Plan* is an absolute check on Sunnybrook freshness. It means that eggs you buy at your A&P Store can be coddled or poached to perfection.

Of course, eating is the best proof of freshness. But cooked things must be good. These fresh Sunnybrook Eggs will enhance the delicious flavor of the finest cooked things you plan for your table.

No corps of middlemen impedes the progress of these eggs from nest to you. They are bought to an exacting standard, sorted and selected, and transported as quickly as it is humanly possible.

Serve Sunnybrooks for breakfast. Use a few for cooking. Judge for yourself.

★ The A&P *Time-Control Plan* checks the speed of Sunnybrook Eggs from their source to your A&P Store. It provides a positive record of freshness to your A&P dealer.

THE GREAT ATLANTIC & PACIFIC TEA CO.

A&P ESTABLISHED 1859 "WHERE ECONOMY RULES"

49c Dozen

At Your Local Store

©1929 A&P Tea Co.—6889 A

YOU'VE NEVER TASTED FINER ICE CRÈAM THAN RIECK'S

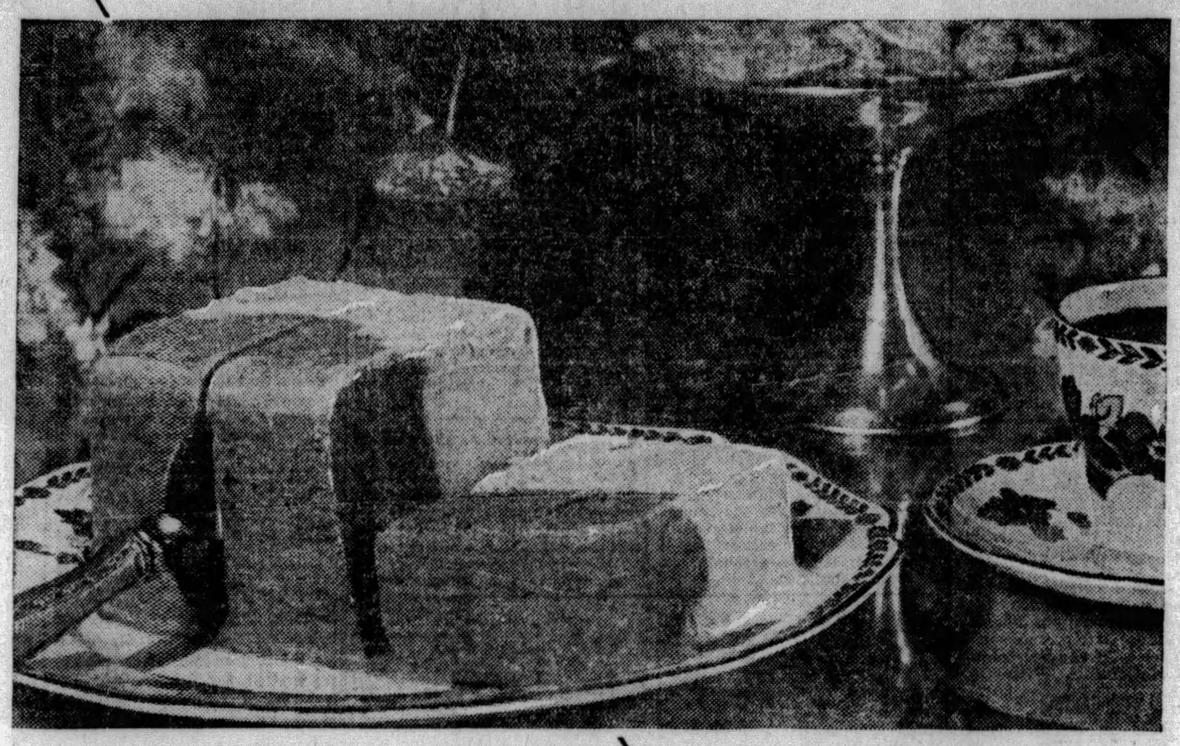

And here's the reason: No finer ice cream is made anywhere—at any price—than Rieck's.

Rieck's Ice Cream is a pure blend of *real* cream, *real* sugar, a *real* fruit or *natural* flavoring—*and nothing else!*

No matter where or how you buy Rieck's..in bulk—by the dish—in cones—in ice cream sodas—or in the new De Luxe Package . . you're certain of getting the same delicious and wonderfully-smooth ice cream.

Why not try this week's special in the De Luxe Package? It's a flavor masterpiece! Each package will serve 4 people.

RIECK'S ICE CREAM

This seal identifies a Rieck dealer. Look for it!

Special this week ~ FRUIT-NUT ICE CREAM and ORANGE ICE in the *DE LUXE* PACKAGE

A PRODUCT OF NATIONAL DAIRY

BOY AND MAN KILLED, NINE OTHERS HURT BY AUTOS

CHILD RUN OVER, COMPANION ESCAPES

Youngsters Sitting on Curb As Machine Backs; Taxi Accident Injures Women

A boy and a Negro were killed and nine persons injured in automobile accidents late yesterday and last night.

Five-year-old Earl Williams, of 1914 Berdella street, was injured fatally and his companion, Regis Mennie, 3, of 1104 Crucible street, escaped with minor hurts when a truck backed into them while they were sitting on a curbstone at Crucible and Berdella streets, late yesterday. The Williams boy was pronounced dead at South Side Hospital where he had been taken by his mother, Mrs. A. L. Williams.

BACKS INTO CURB

According to police the truck, driven by George Dix, 42, of 803 Steuben street, was backing out of Berdella street, into Crucible street, and struck the boys who were sitting on the curb. Mennie was treated at a nearby doctor's office and taken to his home.

B. J. Boyd, 26, Negro, of Mayflower street, died in Pittsburgh Hospital this morning, and H. J. Nolle, 73, also a Negro, of 6347 Shakespeare street, is suffering from injuries of the head and body, the result of an automobile accident in Frankstown road, near McCutcheon lane, last night. The machine struck a culvert, then a tree.

Mrs. Marie Gibson, 50, and Miss Gertrude Snyder, 38, both of 1026 Mifflin street, Wilkinsburg, were injured last night when a taxicab in which they were riding collided with an automobile at Braddock avenue and Tioga street. They were taken to Pittsburgh Hospital.

The automobile was driven by E. E. Donohue, of 2708 Connecticut avenue, Dormont, and the cab operated by Sylvester Ebel, 25, of 1002 North Lang avenue, police reported.

PEDESTRIAN STRUCK

Suffering lacerations of the head and legs when struck by an automobile in Herron avenue, near Ridgeway street, George Kissock, 29, of 3377 Ridgeway street, was taken to West Penn Hospital. Police arrested James Harris, 19, a Negro, of 3309 Ridgeway street, as the driver, they said.

Three persons are in the Sewickley Valley Hospital from injuries suffered last night when an automobile in which they were riding overturned on the Sewickley Creek road and rolled down a 50-foot embankment.

TWO SERIOUSLY HURT

The victims are Stanley Peprosky, 20, of Aliquippa; Sadies Berch, 18, and Elizabeth Sheets, 18, both of Ambridge. Peprosky and Miss Sheets are suffering from probable skull fractures and internal injuries.

Mrs. Lida Sauer, 62, of 505 West Fifth avenue, McKeesport, suffered internal injuries and body bruises when she stepped from a curb into the path of a motorcycle driven, police said, by Fred Staley, of Homestead Park. Mrs. Sauer was taken to McKeesport Hospital. The accident occurred near her home.

ROTARY TO AID CHILDREN

Members of the Dormont Rotary Club at its regular weekly luncheon meeting held in the Dormont Methodist Episcopal Church, Potomac avenue, yesterday, inaugurated working plans for the caring of crippled children in the South Hills District. Enthusiasm was shown by those present when the plans were thoroughly outlined by the committee in charge of that work. Fred Becker, chairman, and Dr. George W. Lang and William E. Palmer, Jr., members of the committee, were the speakers.

T. J. Price and T. C. Venable, executives of the South Hills Boy Scouts, and V. R. Caldwell, a representative of the Bell Telephone Company, were luncheon guests.

Husband's Charges Denied By Wife

A complete denial of her husband's accusations of misconduct was made by Mrs. Grace Frank in fighting the divorce action of her husband, Joseph Frank. At the conclusion of the taking of testimony before Judge Joseph M. Swearingen, of Common Pleas Court, late yesterday, counsel for Mrs. Frank, also of Etna, moved to dismiss the libel against Mrs. Frank, but the court refused, saying he would take the case under advisement.

(Advertisement)

High Blood Pressure Shortens Your Life

How to Stop It—Read This

It may surprise you to know high blood pressure is so serious that insurance companies refuse to issue policies to those who have it. All because it shortens life.

High blood pressure gives little warning and until certain symptoms take hold, you do not know it. They are head pains, flushed face, hot flashes, dizzy spells, shortness of breath, sleeplessness, and nervousness.

Often one bottle of Norma will bring reduction in blood pressure and stop the symptoms which distress and worry you.

Norma is a physician's prescription. It worked so wonderfully in his personal practice that it has now been placed in Dow Drug Co. and all good drug stores so that people everywhere can obtain it. Check the uncertainty of high blood pressure by reducing it with Norma.

TRUCK FALLS INTO HOLE IN STREET

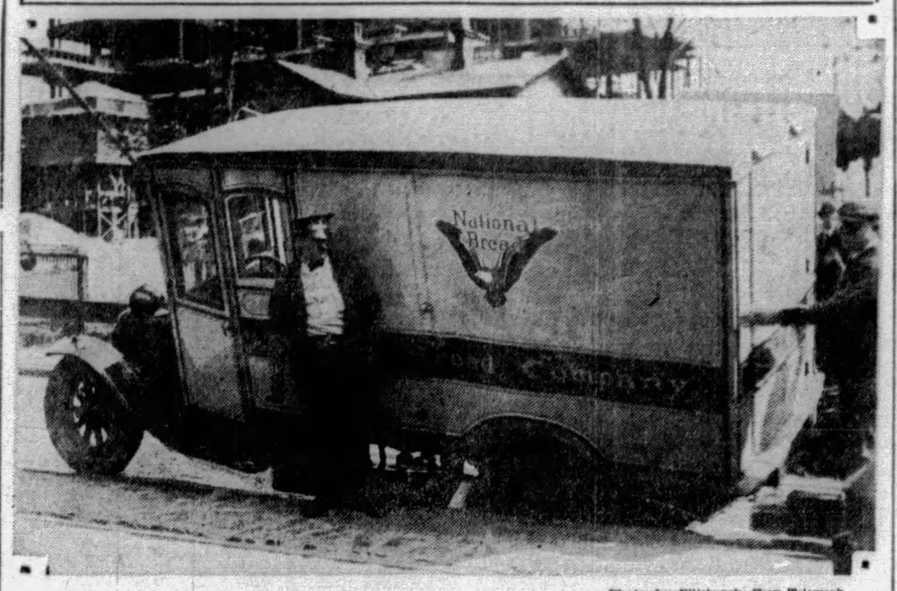

Photo by Pittsburgh Sun-Telegraph

WRECKING CREW JACKING HEAVY TRUCK FROM HOLE IN BIGELOW BOULEVARD

Driven by Simon Benjamin, 138 Wabash street, this truck fell into a 4x4 hole in the car tracks at Fifth avenue and Bigelow boulevard and delayed traffic until wrecking crews extricated it.

FLEES HOSPITAL, SHOOTS SELF

A few hours after he had fled from Presbyterian Hospital, Thomas Bonaros, 49, of 344 Melwood street, a coffee merchant, was found dead in a bedroom of his home with a bullet wound in his head.

He had been treated at European and American hospitals and sanitariums, according to his son, John T. Bonaros, 25, who discovered the body.

Before the shooting Bonaros tacked a note on the door which read:

"Don't open the door!"

A bed was placed against the door. The revolver was found clutched in his right hand, Detectives Morgan and McGraw reported.

LAND IS SEIZED, $10,275 ASKED

Dorothea N. Mitchell who alleges that the City of Pittsburgh has taken 17,100 square feet of land from her in the improvement of Windgap avenue, Twenty-eighth Ward, has filed suit against the city for $10,275 damages. The board of viewers did not award her anything, resulting in her taking an appeal and filing a claim for the value of the land taken.

Carrick Club Will Open Fall Session

The literary department of the Mothers' Club of Carrick will hold its first meeting next Monday at the club house. The five books to be reviewed are: "The Art of Thinking," "On Mediterranean Shores," "Recent Gains in American Civilization," "The Women of the Caesars" and "Greece and the Aegean Islands."

Cruelty Is Charged By Wife in Suit

Mamie A. Muenz, 315 Hays avenue, Mt. Oliver, married in 1921 to Frank A. Muenz and separated in 1922, wants a divorce. She filed a libel in Common Pleas Court yesterday alleging cruel and barbarous treatment.

Bellevue Church Publishes Paper

The Bellevue Presbyterian Church, the Rev. Dr. R. F. Galbreath, pastor, has begun publication of a weekly church paper, The Belterian.

NAME LAWYERS TO CONSIDER BAR RULES

Committee of Five Will Recommend Changes in Civil, Criminal Practice

Presiding Judge R. M. Gibson, of the Federal District Court, signed an order appointing five members of the bar to consider the present rules of civil and criminal procedure in the court with a view of recommending such revision, which, in the committee's judgment will best promote proper civil and criminal practice.

The men named were John G. Frazer, Earl F. Reed, Frank B. Ingersoll, Harry F. Stambaugh and E. Lowry Humes. The committee was instructed to submit its recommendations to the judges of the court at its early convenience.

Several months ago another committee was appointed to make similar report in regard to bankruptcy proceedings.

FURNITURE MEN BACKING TAX CUT DRIVE

Lehman Heads Committee To Canvass Dealers in Interest of Income Slash

Pittsburgh furniture dealers, giving support to the movement for the revision downward of the federal tax on earned incomes, are circulating petitions to be presented to Congress asking that this levy on professional people and wage earners be reduced.

Leo Lehman, manager of May, Stern and Company, who last spring assisted in the organization of the campaign for a lower tax on earned incomes which was sponsored by the Sun-Telegraph, is chairman of the furniture committee. He will direct the circulation of scores of petitions which are now being prepared. The canvass will be made among all the merchants in the Pittsburgh district.

Leo Lehman

MUST IMPRESS CONGRESS

"While it is self-evident that the tax on earned incomes should be reduced to the lowest possible level comparable with economic conditions, it nevertheless will be necessary to impress upon Congress the fact that the body of people of the country desire this legislation," said Mr. Lehman. "We hear no opposition to the proposal for reduction, but the tax remains, despite the inconsistencies which were pointed out years ago. Only overwhelming public sentiment, it seems, will be effective in moving Congress to action. The work undertaken by the Sun-Telegraph and other Hearst newspapers should succeed in arousing the desired expression of sentiment for a lower tax."

MORE SIGNATURES

Col. Franklin Blackstone tomorrow will organize a committee of Pittsburgh credit men to carry on the canvass in their group.

Neighborhood chairmen in the residence districts of the city and suburbs are required in order that the campaign may reach all classes of citizens. A call has been made for volunteers to carry on this work. A postal card to the Income Tax Department, Sun-Telegraph, will bring the necessary informations and the petition forms.

Marriage License Substitute Gets 5-Year Parole

MEADVILLE, Pa., Sept. 24.—(AP.)—Roger Wilbur, charged with perjury as the result of "substituting" for Edward C. Reynolds in securing a marriage license here, was placed on parole for five years, fined $150 and costs and forbidden from ever subscribing again to a legal oath. Wilbur was one of 26 prisoners sentenced by Judge O. Clare Kent.

1,000 WORKERS TO AID 'ARMY' FUND DRIVE

Home Service Appeal Plans Will Be Outlined at Dinner Tomorrow Night

Additions to the list of speakers for the mobilization dinner which Salvation Army workers will hold at Kaufmann's dining room Thursday night, preparatory to the opening of their annual Home Service Appeal, were announced today by Lieut. Col. Charles B. Campbell, divisional commander.

Attorney George E. Alter will be toastmaster. Short talks will be made by Lieut. Col. Campbell, Mrs. Campbell, F. F. Schauer, of the Philadelphia Company; the Rev. A. E. Day, pastor of Christ Methodist Episcopal Church; Mrs. A. G. H. Frazier, Leo G. Griffiths, Adjt. W. B. Fowle, campaign director, and Charles H. Lehman.

About 1,000 workers will attend the dinner. The campaign will be waged October 1 to 12, during which time, it is hoped, $110,000 will be raised for work in Allegheny County. This, in addition to collections from evangelistic meetings, and the income from various institutions, will be required to properly maintain the Army's work here for another year, according to the advisory board.

So "Skinny" She Couldn't Wear Bathing Suit, Then Gains 15 lbs.

Build up Weight in Few Weeks with New IRONIZED YEAST —or Trial Costs Nothing

(Above) Miss Eulah Lanningham

"I feel much better since taking IRONIZED YEAST. Gained 15 pounds, something I had tried hard to do for years. I was always ashamed to put on a bathing suit but now I can put one on and not feel too 'skinny'."—Miss Eulah Lanningham, York, Pa.

Stop being "skinny" and always tired. Thousands have gained 5 to 15 pounds in few short weeks with IRONIZED YEAST. Scrawny bones change to graceful curves. Blotched skin becomes clear and fresh. "Lazy" feeling vanishes.

Why IRONIZED YEAST Works So Quickly

IRONIZED YEAST is *two tonics in one*. Weight-building YEAST and 2 kinds of blood-enriching IRON. We concentrate it so that 12 SACKS of raw, live YEAST make only 1 SACK of the concentrate which goes into IRONIZED YEAST. You can easily see why each small tablet of this new IRONIZED YEAST gives you such quick, EXTRA, weight-building results through this 12-to-1 concentration.

Only when Yeast is *Ironized* is it most effective; for blood-enriching Iron is needed to bring out the weight-building, strengthening values of Yeast. Pleasant tablets. No "yeasty" taste. No gas or bloating.

Try It on Money-Back Offer

Get IRONIZED YEAST today from any druggist. If not absolutely delighted with the weight and health benefits gained, the small amount you pay for the first bottle will be promptly refunded by your own druggist or the manufacturer.

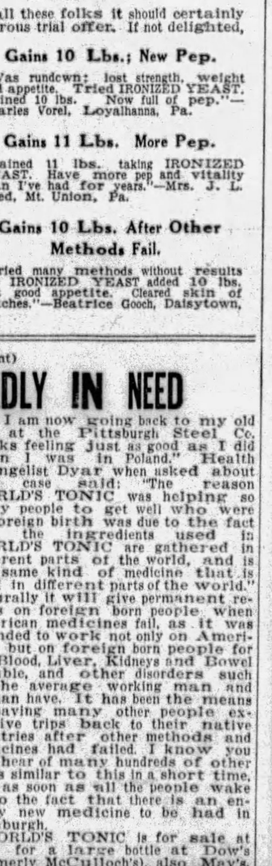

Photos of two different girls show how "skinny" girls unattractive because of lack of captivating curves.

Amazing Numbers of Pennsylvanians Write Letters Like These!

What IRONIZED YEAST has done for all these folks it should certainly do for you. Take advantage of our generous trial offer. If not delighted, get your money back.

Gains 10 Lbs. in 1 Month; Clears Skin.

"Had big blotches all over. Even doctor's prescription didn't help me. But after taking 1 bottle of IRONIZED YEAST blotches began to disappear. In a month I gained 10 lbs.; felt full of pep and energy. Several weak, rundown friends tried it and they all think it wonderful."—Mary Hader, Pittsburgh, Pa.

Gains 8 Lbs. Clears Skin.

"Gained 8 lbs. in 3 weeks taking IRONIZED YEAST. Sleep better; much stronger; appetite is better. Pimples and blackheads gone."—Mary Borcha, Wall, Pa.

Mother Gains 12 Lbs. in 1 Month

"Was in bad shape after had 4th baby but IRONIZED YEAST made me feel better. Gained 12 lbs. in a month Yellow color gone."—Mrs. Mary Kasunic, So. Allentown, Pa.

Gains 10 Lbs.; New Pep.

"Was rundown: lost strength, weight and appetite. Tried IRONIZED YEAST. Gained 10 lbs. Now full of pep."—Charles Vorel, Loyalhanna, Pa.

Gains 11 Lbs. More Pep.

"Gained 11 lbs. taking IRONIZED YEAST. Have more pep and vitality than I've had for years."—Mrs. J. L. Reed, Mt. Union, Pa.

Gains 10 Lbs. After Other Methods Fail.

"Tried many methods without results but IRONIZED YEAST added 10 lbs. Got good appetite. Cleared skin of blotches."—Beatrice Gooch, Daisytown, Pa.

(Advertisement)

STEEL WORKER SADLY IN NEED

Mr. J. Javorski, residing at McKeesport, Pa., who after a visit to Poland returned to Pittsburgh. He was formerly an employe of the Pittsburgh Steel Co. works for years, his health got so bad that the doctors advised him to go back to his native country, as the climatic condition here did not agree with him. After spending six months in Poland, his native country, using medicines such as used in that country, he recovered his health. His doctors there told him they believed it would be all right for him to return to America as he was well again. His old affliction returned to him and he was forced to quit his job after he was here a short time. He was out of money and too sick to work, and the doctors advised him the only way that he could get permanent results was to return to his native country and remain there.

Some of his friends, who came from Poland who had been advised some time ago to go back to their native country to regain their health, advised Mr. Javorski to try the new medicine that is creating so much excitement in Pittsburgh. They had used it and got well, saving them a trip to the old country. This is what Mr. Javorski had to say today when interviewed: "This is my third bottle of WORLD'S TONIC and I am now going back to my old job at the Pittsburgh Steel Co. works feeling just as good as I did when I was in Poland." Health Evangelist Dyar when asked about this case said: "The reason WORLD'S TONIC was helping so many people to get well who were of foreign birth was due to the fact that the ingredients used in WORLD'S TONIC are gathered in different parts of the world, and is the same kind of medicine that is used in different parts of the world." Naturally it will give permanent results on foreign born people when American medicines fail, as it was intended to work not only on Americans but on foreign born people for the Blood, Liver, Kidneys and Bowel Trouble, and other disorders such as the average working man and woman have. It has been the means of saving many other people expensive trips back to their native countries after other methods and medicines had failed. I know you will hear of many hundreds of other cases similar to this in a short time, just as soon as all the people wake up to the fact that there is an entirely new medicine to be had in Pittsburgh.

WORLD'S TONIC is for sale at $1.00 for a large bottle at Dow's (formerly McCulloch's), also May's, Mayflower, and all other modern drug stores. (A-55)

BETTER HOMES WEEK

Utility Hall is the permanent Model Home of the Duquesne Light and Equitable Gas Companies

Talks *for* Home-makers *by famous* Economists

You're not going to let Better Homes Week pass without hearing at least one of these well-known specialists in the business of home-making, are you? With all these brand-new ideas and real, practical information being given out in such attractive fashion? And, of course, you'll want to see Utility Hall during this opening week, redecorated as it is for its big fall season. There are just three days left; read the Program and make your plans now. All Pittsburgh's invited . . . at our expense!

The Program

All Sessions 2:30 p. m.

WEDNESDAY . . . "Tea Table Dainties" . . . . Miss Marjorie M. Heseltine
Director of Food Research, Hills Brothers
Hostesses: Women's Club of Oakland

THURSDAY . . . "Income Management" . . . . . Dr. Charles Reitell
Professor of Accounting, University of Pittsburgh
"Cakes for All Occasions" . . . . Miss Ruth Sweat
Home Service Department, Washburn-Crosby Co.
Hostesses: Dormont New Century Club

FRIDAY . . . "The Jam Cupboard" . . . . . Miss May C. McDonald
Home Economics Dep't., General Foods Inc.
Hostesses: Home Economics Department, Avalon Women's Club

PIONEERS IN PUBLIC SERVICE

UTILITY HALL

Duquesne Light Company Equitable Gas Company

435 SIXTH AVENUE

PITTSBURGH, PA.

You will find it convenient to use the Wm. Penn Way Entrance

PATRICIA PITT'S SPRIGHTLY COMMENT ON PITTSBURGH'S SOCIETY HAPPENINGS

End of Week Busy for Society

IN the course of the month's occupations there comes a pause in social life that's so prolonged that it's almost a lull. All month everyone has had a foretaste of the breathless gaiety of the most brilliant months of the year here at home—November and December.

Just for a few days, after all these many horse shows and days of planning for the entertainment of those gay young things, the debutantes, every one is taking a few days off. But in several days more the tempo of social life will rise rapidly, and by mid-October there will be enough theater parties and balls and dinners for the most gregarious folks.

By the latter part of the week there'll be a variety of events such as the flower show, and the Rolling Rock Hunt, and the reception at the Pittsburgh-Butler Airport.

* * *

AND then the first days of October, when a chill will creep into the atmosphere, making folks think of the warmth of the firesides of their city homes, will bring many laggards home.

I happen to know that one of the most popular hostesses of the coming months, Mrs. Remsen V. Messler, of Pembroke place, is expected home during the first days of October's bright blue weather from Cobourg, Canada.

The first days of the third week of October will probably see the James Barlow Cullums and their debutante daughter Mollie back in town for several months. They've been at their country home near Reading between visits to Saratoga Springs and New York.

Returning from Europe the middle of October will be the mother of one of our debutantes, Mrs. Norwood Johnston. Her daughter Frances came out in June. With Mrs. Johnston's return I expect we shall be hearing of more plans for events honoring Frances.

Just now Mrs. Joseph H. Holmes, of Devonshire street, is in New York with her debutante daughter, Mary Blair Holmes. Mary will return to Mryn Mawr this year as well as make her debut.

* * *

MANY society women with an avocation for gardening are looking over their choicest specimens in preparation for the annual flower show of the Sewickley Horticultural society and Garden Club to be held Thursday and Friday in the Guild Hall, Sewickley.

Not only will flowers be shown, but artistic arrangements of bouquets will be displayed, and a wide range of bowls and vases. Some of the garden clubs will feature a collection of copper containers for fall flowers in the living room and others will display black containers for which flowers at a distinctive luncheon table, laid for 12.

* * *

MR. AND MRS. W. B. HOULKER, of Dawson avenue, Bellevue, announce the engagement of their daughter, Miss Olive Betty Houlker, to Samuel R. Power, son of Mr. and Mrs. C. N. Power, of Burgettstown, Pa. No wedding date has been set.

* * *

OCTOBER 12 is the date chosen for the wedding of Miss Alice Geraldine DuBarry, daughter of Mr. and Mrs. William E. DuBarry, of North Euclid avenue, and Lieut. Ernest W. McKinley, United States Navy, retired, son of Mr. and Mrs. E. H. McKinley, of North Euclid avenue. The ceremony will be performed at 6:30 o'clock in St. Andrew's Episcopal Church by the Rev. William S. Thomas, of Aliquippa. Miss Marion Truesdale will be maid of honor and the bridesmaids will be Miss Virginia and Miss Elizabeth DuBarry, sisters of the bride, and Miss Helen Morgan, of New York.

* * *

MISS MARGARET COUCH BEAZELL, daughter of Edwin H. Beazell, of Canonsburg, who was graduated in June from Smith College, will sail October 2 for Munich, where she will spend the winter studying at the University of Munich.

* * *

ANNOUNCEMENT has been made of the marriage of Miss Margaret Cook, daughter of A. F. Cook, of Belle Vernon, and Louis Y. Hixenbaugh, son of Mr. and Mrs. L. G. Hixenbaugh, of Belle Vernon, which was solemnized September 16 in Clairton by the Rev. J. A. Martin, pastor of the Clairton Methodist Episcopal Church. After an eastern motor trip, Mr. and Mrs. Hixenbaugh will be at home in Belle Vernon.

* * *

MR. AND MRS. CHARLES KRUMM, of Dormont, have announced the marriage of their daughter, Miss Sylvia May Krumm, and John W. Williams, son of Mr. and Mrs. Martin Williams, of State College, Pa., which was solemnized last Wednesday night at 6:45 o'clock in the Krumm home by the Rev. Dr. W. A. Jones, of the First Presbyterian Church, Sixth avenue. Miss Mabelle Achenbach, of Sharpsville, Pa., was maid of honor and Norman C. Krumm, brother of the bride, was best man. Only the immediate families were in attendance. Mr. and Mrs. Williams will be at home in Park boulevard, Dormont, after an eastern trip. Mr. Williams is a Penn State College man.

Patricia Pitt

Down for a Flight in the Amphibian

ANNE JONES MRS. WILLIAM L. JONES.

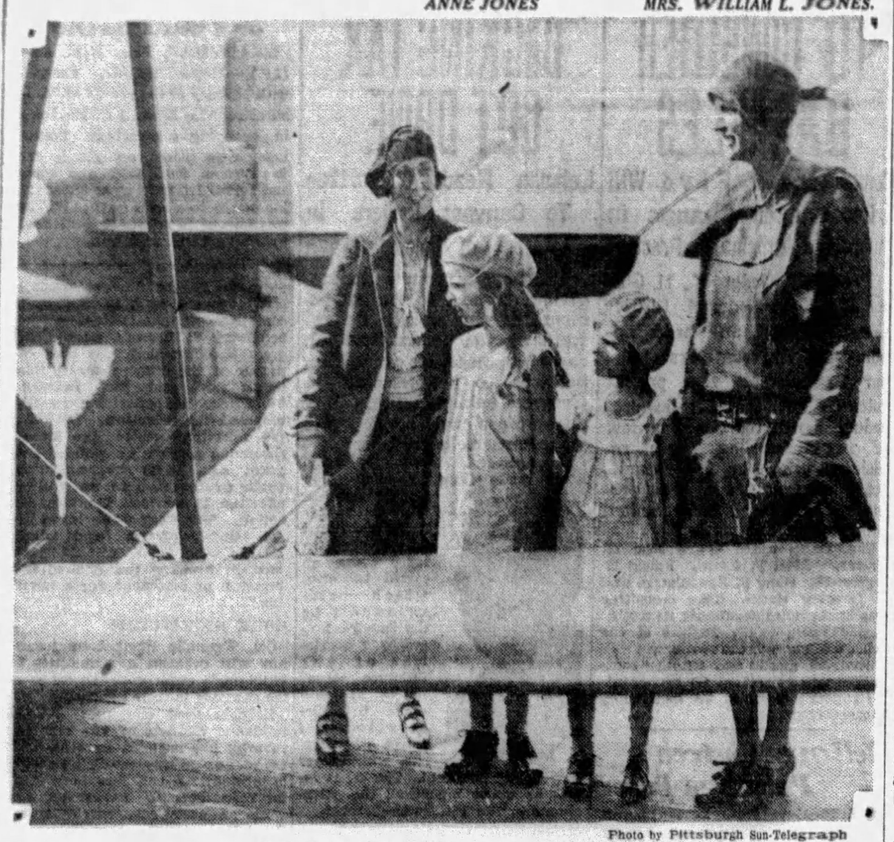

Photo by Pittsburgh Sun-Telegraph

MRS. H. C. BUGHMAN AUGUSTA JONES

Mrs. Bughman and Mrs. Jones and her two children, among the Pittsburgh and Sewickley society women at the Pittsburgh-Butler Airport's downtown wharf for complimentary flights in the amphibian plane. The women comprise the women's committee for the dedicatory exercises of the Pittsburgh-Butler airport for Friday and Saturday.

Brookside Club Opens Year Oct. 1

THE Brookside Woman's Club will enter its fifth season October 1, meeting with Mrs. W. P. Allen for the afternoon. Three members will discuss "The Greek Drama," there will be music and the year book will be presented by Mrs. William Weiss. "The Greek Drama" will be the subject again on October 15, but this time the guest speaker, Mrs. Madge Blount MacQueen, will present it. A sewing for the Zoar Home will be held at the first November meeting for which the program feature will be a discussion of miracle plays. An art day with Albert Daschbach as speaker and a Christmas meeting at which Mrs. C. W. Scheck will read, will complete the 1929 programs.

The new year will bring a talk on the American opera, "The King's Henchman," by Mrs. James H. Greene, to hear which the Upper St. Clair Women's Club will be invited. The Elizabethan and Eighteenth Century dramas will come up for discussion later and in February there will be a Theater Guild talk. Mrs. W. Riley Alter will address the organization in March; the Get-Together Club will be entertained at the St. Patrick's Day meeting and in April Mrs. Edward O. Tabor will give the program for an evening meeting. The modern drama, a garden talk by Jane Roberts Smith and presentation of a play are the concluding events of the season.

* * *

TO demonstrate the many activities and educational courses which it is offering this season, Central Branch Young Women's Christian Association is holding its annual open house event, "Come and See Night," tonight.

Beginning at 7:30 o'clock, a Red Cross life saving demonstration will be given in the pool. Those taking part are Blanche Parker, director of health education; Mary Katherine Hubbard, Dorothy Moore, Mary Caminos, Margaret Stebbins, Ethel Poole, Hedwig Ross, Ruth Rochenstein and Catherine Bennett Hengler. For the auditorium program which follows, many features are planned. Among these are readings by Mary Jane Paul and musical selections by Otie McNemry, Mr. and Mrs. G. L. McNemry, Mr. and Mrs. E. J. McLuckie and by the Y. W. C. A. String Orchestra. To explain the work of the room registry department, a short skit, "Applicant via Application," will be given by Ina McCullough, director; Mrs. H. S. Scribner, Ella Chalfant, Ethel Poole and Jessie Bisset, of the Travellers Aid Society. Miss Marian Hatch, librarian at the Downtown Carnegie Library, will present the possibilities of the Round Table Book Club. Just how the association can meet the needs of the girls will be explained in a musical playlet "Fortunes for Futures," by Mrs. Madalyne S. Cochran. Girls taking part are Arline McCormick, Vera Mae Haffley, Merle Hufnagel, Margaret McNulty, Jane Hanna, Dorothy Jenkins, Eda Droste, Margaret Ryther and Joan Negley; chorus, Olive Hand, Gladys Long, Pearl Fickly, Minnie Fischer, Ivy Hawtree and Marina Hegemann. Throughout the building there will be exhibitions of work offered by the many departments.

* * *

THE altruistic and philanthropic committee of the Mothers' Club of Carrick are sponsoring a supper and corn roast in Phillips Park tomorrow evening. Mrs. Robert Schneider, president of the club is general chairman; Mrs. William Rossiter, chairman of tickets; Mrs. E. C. Trott, of tables, and Mrs. J. A. Buddemeyer, of the kitchen committee.

* * *

FOLLOWING their first rehearsal of the season Friday morning in Carnegie Institute, members of the Tuesday Musical Club Choral will leave for the Food Craft Shop, where a luncheon and card party will be held as a benefit for the Stephen Foster Memorial Fund.

* * *

IN addition to the talk which Mrs. Rollins A. Haddock, Jr., will give on "Citizenship," the program for the Braddock Woman's Club tomorrow afternoon will include vocal numbers by Mrs. Robert L. Finlayson and piano solos by Mrs. H. D. Everett. The meeting will be held at the home of Mrs. Frank Slick, Kirkpatrick street.

* * *

MEMBERS of the University of Pittsburgh women's self-government association will welcome new women students into the association and the University at the tenth annual lantern night exercises tomorrow evening at Soldiers' and Sailors' Memorial Hall and the Heinz House. Grace Austen, chief justice of the senior court, who will represent Father Pitt, will have charge of the ceremony. Fanny Mae Charlesworth, president of the association, representing Alma Mater, will assist Miss Austen. Others who will take prominent parts in the exercises are Ethel Anderson, Lillian Domestichas, Naomi Elder and Catherine Maneval, members of senior court, senior mentors, and Cwens. Women members of the upper classes and freshmen will take part in the procession.

* * *

IN Dormont Masonic Temple, the Dormont Mothers' Club will open its season tonight. A program of music will be given by the Salon Trio, Robert Eicher, violin; Ero Davidson, cello, and Joseph Esposito, piano, and Mrs. Donald C. Todd will read. Speakers listed in the club's new year books include Miss Alice Thurston McGirr, of Carnegie Library; Dr. E. G. Kuhlman, pediatrician; Prof. J. M. Norris, who will speak on "Child Psychology," and Mrs. D. N. Bulford, of the Allegheny County Parent Teacher Association. The year books also announce a banquet for club husbands, a play by members of the club, a meeting in charge of the committee for the blind, election of officers and the annual dinner, this last in June to end the year.

* * *

PITTSBURGH SECTION, National Council of Jewish Juniors, opens its season Thursday evening at the Y. M. & W. H. A. auditorium with a recetion and unusual program. "Highlights of the Fall and Winter Mode" will be presented under the direction of Miss Adelaide C. Hunter, with the following Junior Council members as models: Miss Frances Levine, Miss Ethel Levy, Miss Anne Nathanson, Miss Nancy Newman, Miss Leora Osgood and Miss Naomi Wolk.

Miss Ruth Schwartz, president of the local section and the other officers; Miss Sylvia A. Wechsler, Miss Bessie A. Kann, Miss Pearl Glassner, Mrs. Nathan P. Balmuth, Miss Dorothy Kramer, Miss Mildred Getzel and Miss Mildred Mervis, together with the senior advisors, will assist the hostess and membership committees in receiving.

* * *

ELSIE BREESE MITCHELL, chairman of music at the Congress of Clubs, furnished the music for the opening meeting of the Carnegie Monday Club yesterday. Mrs. Mitchell's several soprano solos were accompanied by Mrs. John Bigham. "The Lure of South America," Mrs. W. H. Roberts' paper, was read by Mrs. H. F. Botsford and the new president, Mrs. P. W. Heck, spoke in acceptance of the gavel. Mrs. J. R. Haudenshield was hostess.

* * *

THE annual benefit card party of the Children's Home Guild will be held at the Edgewood Country Club Thursday afternoon, October 3.

* * *

THE next meeting of the Passavant Hospital Ladies' Aid Society has been postponed from October 2 to Otober 9.

* * *

IN the home of Mrs. William H. Packer, Munhall, the Woman's Club of Homestead began its season yesterday with a reception for the re-elected president, Mrs. Robert L. Finlayson. Mrs. Richard Moon, who was in charge of the musical program, contributed soprano solos and introduced Mrs. Caroline Bracey Anderson, who also sang, and Miss Ann McClure, who gave several piano numbers. Mrs. H. D. Everett accompanied the singers.

BLUE MOST POPULAR COLOR FOR FALL OR WINTER WEAR

Sketched in Paris

Blue Becoming To Both Young And Old

Paris Bureau, Pittsburgh Sun-Telegraph.

PARIS, Sept. 23.—Blue moments there may be for many during the coming dark cold months, but not for the woman who has chosen a coat of that hue for autumn or winter wear. For psychologists assure us that blue has a markedly cheerful effect on those that wear it, regardless of the shade chosen. And so it seems that to keep from feeling blue inside, one must be blue outside. Perhaps that is behind the statements of several houses that reported that in all instances, whenever a blue garment was shown, it quickly found a buyer. But a more prosaic reason is that blue is becoming to both blonde and brunet, and to young and old.

THE suit of tweed is now considered the best wear en route, for women who demand that trim trig look. They find it more comfortable than a coat and frock while traveling, and so suits in tweeds and light woolens were ordered by the majority of women crossing over to England and then up to Scotland for the house parties at the shooting lodges there. Tweeds to Scotland must be the sartorial version of oranges to California!

WE don't think that it would require the recommendation of a psychologist to persuade any woman to order the lovely blue coat shown here today. It is from Germaine Lecomte, and the vendeuse informed us that it had been named "Blue Royale." It is of rather dark blue soft woolen material, and is very intricate in cut and detail. It follows the prevailing silhouette, therefore the lines hug the form well down to the knees, where a circular flare is found, which is in one piece with the flat set-in back piece.

ANOTHER new detail is the fur used on the standing collar, set on a yoke, and the attractive melon cuffs. White ermine, dyed a delicate shade of gray, combines beautifully with the blue of the coat.

SHOWN also is one of the new tweed suits from Maggy Rouff, designed for a client for travel duty. It is brown and beige, and the short rounding jacket is trimmed with skunk. The entire jacket is formed of diagonal pieces stitched together and meeting in a point at the back. The skirt is slim and tailored in line. The blouse worn with this suit is of palest beige satin.

(Copyright, 1929, King Features Syn., Inc.)

Barnesville Boy Goes to West Point

STEUBENVILLE, O., Sept. 24.—Donald W. Shepherd, of Barnesville, has been designated by Congressman Frank Murphy for appointment to West Point. Warren Timberlake, of Shadyside, was named first alternate and Thurman Warfield, of Neffs, second alternate.

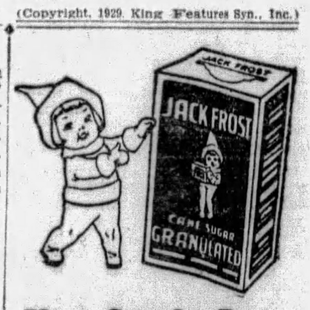

You Can't Buy Better Sugar than Cane Sugar

JACK FROST IS 100% CANE SUGAR

Pure—Clean—Wholesome

Jack Frost sugar is always packed in sanitary cartons.

The distinctive trade mark is your guarantee of Purity—Quality—Superiority

Don't ask for "sugar" DEMAND JACK FROST Sugar

There's a kind for every purpose: Granulated—Confectioners—Brown—Powdered—Tablet and the Trump Tablet novelty package.

Your Grocer Has It—ASK FOR IT

Refined by The National Sugar Refining Co. of N. J.

JACK FROST SUGAR MELODY MOMENTS Brought to you every Thursday Evening over WEAF and NBC Chain 9:30 Eastern Time.

ALL THE BRAN YOU NEED
ALL THE FOOD YOU NEED

SHREDDED WHEAT

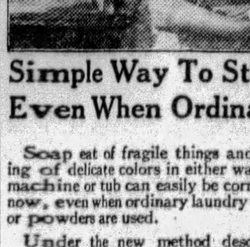

With all the bran of the whole wheat

Eat it with milk or cream and you have a complete, perfectly-balanced meal—calcium for making bones and teeth—vitamins for health and strength—bran for needed roughage—and so tasty and easily digested.

Why

do you think you can't afford a car? Bargains! Read Classified Ads in the SUN-TELEGRAPH

Steinway

Steinway Pianos may be purchased with ten percent cash and the balance in thirty-six months

C. C. MELLOR CO. 604 Wood St.

SOLE DISTRIBUTORS OF WESTERN PENNSYLVANIA

APEX RADIO

A New Peak in Radio Perfection

$39.85 to $160.00

See Your Apex Dealer

THIS IS NOT A SCHOOL

THE NEW GLORIA 2.50 PERMANENT WAVE

ABSOLUTELY GUARANTEED—Does not require combs, finger or water waving. Large, medium or small waves, with or without ringlet ends. SHAMPOO, HAIRCUT, FINGER WAVE, WATER WAVE, GOLDEN GLINT, HENNA RINSE, ARCH, EACH 50c; ANY TWO, 75c; ANY THREE, $1. At 50c Each.

Open Tuesday & Friday Evenings by Appointment.

Experienced Operators

Special Eugene Wave, $4.00

The Roosevelt Beauty Shoppe

601 Penn Avenue—Corner Sixth and Penn ATlantic 5197

Here's real rug value

These new Seamless Axminster Rugs represent a happy linking of newest style with amazingly low price.

Patterns are the very newest . . . Persian effects which appeal at once as the last word in rug design . . . which are in step with all the newest decorative ideas.

Colorings, too, are right and prices in 9x12's vary from

$29.75 to $55.00

Don't fail to call and see these remarkable values.

Budget payments, if desired.

MICHIGAN Furniture Co.

623-625 PENN AVENUE

To Prevent Fine Things Fading in Washing Machine

Simple Way To Stop Fade And "Soap Eat" Even When Ordinary Laundry Soap is Used

Soap eat of fragile things and fading of delicate colors in either washing machine or tub can easily be corrected now, even when ordinary laundry soaps or powders are used.

Under the new method described here, even faintest pastel colors in fine lingerie or delicately tinted hosiery hold fast, according to recent tests, for as many as 50 washings, without noticeable fade or wear.

The method is very simple: To each tubful of water (or washer filled to the water line) you merely add 2 tablespoons of a preparation called CLIMALENE and use just ONE-FOURTH the quantity of soap you ordinarily use. Then proceed with washing as usual. (For small wash basins, use 1 teaspoonful of CLIMALENE.)

This preparation is used by experts to stop fade and soap eat. It acts by converting hard, or semi-hard water to rain water softness and to dissolve grease and dirt. White clothes, washed this way, never grow yellow—but wash pure white. Delicate colors hold fast. You can easily get it at any grocery store. Two sizes, 10c and 25c. Just ask your grocer for CLIMALENE.

UNSCRAMBLE THESE ANAGRAMBLES

DAILY ANAGRAM PUZZLES

TRY your hand at this fascinating game of Anagrambles—the game that is taking the town like the crossword puzzle craze took the whole nation for a ride through the dictionary.

The game is quite simple. Merely change the following words by the addition of the single letter indicated. Do not omit any letter of the original word. The letter may be inserted at the beginning of the word, anywhere within the word, or at the end. Thus, the word "pate," by the addition of the letter "l" becomes either "pleat" or "plate." The word "drag" may be changed to either "grade" or "raged" by the addition of the letter "e."

The original word must be changed in meaning by the commentary letter. To change "mine" by adding "d," to form "mined," would be incorrect. Rearrange the letters of your word to change its meaning, not its tense or number. Take a pencil now and write in your newly formed word in the spaces provided.

(Copyright applied for.)

(1) GLEAN ..... (1) .....
(Unscramble it with J)

(2) SHORE ..... (2) .....
(Unscramble it with K)

(3) TANNER ..... (3) .....
(Unscramble it with L)

(4) STEEL ..... (4) .....
(Unscramble it with N)

(5) ONLY ..... (5) .....
(Unscramble it with B)

ANSWERS In Tomorrow's Sun-Telegraph.

YESTERDAY'S ANSWERS: 1, Knives; 2, Nectar; 3, Neutral; 4, Infest; 5, Jasper.

(Copyright, 1929, King Features Syndicate, Inc.)

Marriage Licenses

Anton Simon	Verona
Cecilia Trultsh	Verona
Thomas W. Brown	Pittsburgh
Ethel Biggers	Pittsburgh
Michael Kochensky	Pittsburgh
Michaelina Beagadanski	Pittsburgh
Peter Wargo	Aspinwall
Antoinette R. Schnelzer	Pittsburgh
William R. Collins	Etna
Cecilia M. Connelly	Pittsburgh
Harry A. Butcher	Ambridge
Kathryn E. Evans	Avalon
Herman H. Hempe	Millvale
Anna M. Schreimer	Pittsburgh
William J. Hlavato	Glassport
Elsie O. Semke	McKeesport
John F. Bonkowski	Buffalo, N. Y.
Agnes Buran	Hills
John P. DeBacker	Pittsburgh
Lida Lawrence	Pittsburgh
Archie Bolden	South View
Elnora Staudmire	South View
Nelson Jackson	South View
Mary Shaw	South View
William McC. Litle	Washington
Sarah M. Allison	Washington
Frederick J. Reeve	Pittsburgh
Edith M. Hoover	Pittsburgh
Leo Gloeckl	Pittsburgh
Frances Kanicka	Pittsburgh
Robert Wassie, Jr.	Pittsburgh
Louise Henderson	Pittsburgh
John R. Beebout	Pittsburgh
Margaret Finn	Pittsburgh
John Gabowski	Pittsburgh
Stella Walczak	Pittsburgh
George S. Kanaan	Youngstown, O.
Sylvia Hanna	Youngstown, O.
Harry J. Feldman	Pittsburgh
Alice R. Longhenry	Castle Shannon
Donald A. Spencer	Mt. Lebanon
Mary A. McKee	Monongahela
Victor L. Dodson	Braddock
Anna Stanley	Braddock
Thomas J. Mullen	Pittsburgh
Helen Kiernan	Pittsburgh
Reuben Webb, Jr.	Carnegie
Mildred E. Thurston	Carnegie
Alvin World	Pittsburgh
Mary B. Johnson	Pittsburgh
James G. Jenkins	Pittsburgh
Mary E. Luster	Pittsburgh
William S. Kaldy	New Castle
Emma Roth	Rankin
John D. Ferguson	Pittsburgh
Helen T. Ludwig	Pittsburgh
Anthony S. Wisniewski	Pittsburgh
Agatha J. Fabizewski	Pittsburgh
Frank Lawrence, Jr.	Carnegie
Elizabeth Multunas	Sturgeon
Frank Dzadony	West Bank
Stella Alsyewski	Pittsburgh
Kenneth C. Ball	Pittsburgh
Margaret M. Cottrell	Brentwood
Ira A. Friman	Cleveland, O.
Leona Phillips	Cleveland, O.
Fred P. Ferrante	Homewood
Lillian D. Plavetich	Braddock
John L. Thompson	North Braddock
Vivian B. Miller	Pittsburgh
Bernard Patykowski	Detroit, Mich.
Sophia J. Ganczar	Pittsburgh
Harold P. Royle	Dravosburg
Alberta Greenhalgh	Dravosburg
Christian Denninger	Pittsburgh
Mabel Johnston	Pittsburgh
Roscoe E. Hanna, Jr.	Wilkinsburg
Grace M. Noden	Pittsburgh
Raymond M. Grehofsky	Pittsburgh
Beatrice M. Hochendoner	Pittsburgh
William Roesehl	Pittsburgh
Gretl Albert	Mt. Oliver
Joseph M. Krepp, Jr.	Pittsburgh
Mary F. Mellon	Pittsburgh
Daniel McLaughlin	Pittsburgh
Delia Claugherty	Pittsburgh
Clement Stephenson	Pittsburgh
Sara E. Smith	West View
Donn C. Bailey	Ambridge
Ora T. Canter	Letart, W. Va.
Chester T. Dillon	Homestead
Catherine Sloan	Irwin
Martin Downes	McKeesport
Annie M. Gunning	Aspinwall
Robert D. Weeks	Pittsburgh
Ina Parks	Pittsburgh
Edwin D. Hayes	Aspinwall
Gladys M. Darby	Aspinwall
Joseph Politi	Imperial
Josephine Siciliano	Pittsburgh
Halstead Walker	Pittsburgh
Ida Longhead	Pittsburgh
William H. Stewart	McKeesport
Gevene F. Smith	McKeesport
James P. Hickey	Pittsburgh
Florence M. Beatty	Pittsburgh

Obituary

Brennen Funeral

Funeral services for Frank T. Brennen, 60, will be held from the Sacred Heart Church tomorrow morning. He died early yesterday at the home of his sister, Mrs. Thomas V. Wise, of 6129 Jackson street. Mr. Brennen was a retired bookkeeper. Besides Mrs. Wise, he i survived by two other sisters, Mrs. Joseph Campbell and Sister de Paul, of the Rosalia Maternity Hospital.

Loegel Funeral

Funeral services for Philip Loegel, 72, who died Saturday, were to be held at the home, 110 West Meyers street, at 2:30 p. m. today. He was born in Alsace, and was a member of Alsace-Lorraine Beneficial Society of the North Side. Besides his widow he leaves a son, Philip Loegel, Jr., and two daughters, Miss Marie Loegel and Mrs. Elsie Muse.

Young Man Held On Murder Charge

YOUNGSTOWN, O., Sept. 24. — Richmond Geary, 27, of Struthers, O., is in the county jail charged with murder in connection with the death of Tom Edwards, 36, father of nine children. The two quarreled over money matters, police said.

(Advertisement)

TO MAKE THE MOST OF TOMATOES

Try This New Recipe by a Famous Woman Cooking Expert

Cut tomatoes in halves—as many as you wish to bake. Arrange on a greased pie plate. Sprinkle each tomato with minced onion, salt and pepper. Dot with butter and sprinkle with sugar. Bake in a hot oven (450° F.) about 15 minutes, until brown on top.

Notice the "sprinkle with sugar." It has been rediscovered that a dash of sugar is the secret of delicious vegetable cookery. This old secret was lost until four cooking experts rediscovered it recently. Cook vegetables in little water and add a dash of sugar while they are cooking. It does not make the vegetables taste sweet. But it makes them taste better than any vegetable foods you probably have ever tasted. A dash of sugar develops and builds up the delicate enjoyable vegetable flavors. The results will surprise you.

See that the children and adults in your family eat enough milk, vegetables and fruits. These are rated by scientists as the three basic foods. Use a little sugar to make delicious milk desserts, and milk drinks such as milk shake and egg-nog. Sprinkle sugar on corn flakes. Use sugar in stewed fruits. Convince yourself now of the wonders of sugar in cooking vegetables.

Hundreds of thousands of children—many doubtless in prosperous families—are suffering from undernourishment. Use sugar flavor to promote enjoyable, healthful eating. Good food promotes good health. The Sugar Institute.

The Internationally Famous

BECHSTEIN

THE PIANO OF THE MASTERS

Imported direct from Berlin and sold exclusively in this district by this store.

JOSEF HOFMANN has said of the Bechstein Piano—"it is the realization of my ideal of a piano and the only one on which I can express all I feel."

The written words of the masters, past and present, place the Bechstein not only in the forefront but above all other pianos in the world.

GRANDS FROM $1425

BOGGS & BUHL

Read the Sun-Telegraph Want Adds

ESTABLISHED IN 1875

DAYTIME CREPES

The afternoon dress which is illustrated is an Original Paris Model, in black satin and lace.

To interpret the new fall silhouette, the silk crepe weaves are ideally employed. No fabrics mould the higher waistline more smartly, nor drape more gracefully into the longer skirts. Black, as well as the autumn hues. The Grabowsky collection is individually varied in line and detail, presenting a wide choice of frocks for every informal fall occasion.

Prices start at $49.50

CLOTH COATS « » SUITS « » MILLINERY

« « « In themes, materials and colors to harmonize » » »

Grabowsky's

514 and 516 WOOD STREET

Caracul Coats

Meet the Season's Demand for Black

$395 $595

and up to $1395

The natural beauty of fine Russian Caracul skins would be sufficient explanation of the popularity of black caracul coats.

Added to this is the great vogue that black is enjoying the season.

And the styles! They embody the new ideas of the new season. Some are slightly fitted in the princess manner; some have side flares; and others are straight lined. Luxurious collars—many of them shawl effects—of

Mink	*Kolinsky*
Sable	*Baum Marten*
Plain	*Pointed Fox*

BOGGS & BUHL

The Greatest Value This Store Has Ever Offered in a Smart

3-Pc. All-Mohair Suite

$158

Three-piece suite includes davenport and choice of two out of four chairs—the two illustrated and a Cogswell and Buttonback model.

Separately: Chairs, $37.75 ea. Davenport, $82.50.

Never before so much for so little. Here's the way it comes about. A manufacturer who has been trying for years to establish himself with this firm made us such a remarkable low price on these fine suites we couldn't let it go. This offer is the result of this new connection.

The design is an adaptation of the Queen Anne period. All mohair covers in choice of several colors. All webbed construction. Serpentine front. Nachmann spring units used—sewed on backs—reverse cushions—and other good features found on higher priced suites. Delivery in one week. You'll search far and wide to find more quality and style for the money!

Now is the time to put your living room in a style-right way for the winter. See our "year round" low prices — and compare.

25 COMFORTABLE UPHOLSTERED CHAIRS.....
10 LIVING ROOM SUITES AND DAVENPORTS.....
CLEARANCE OF FLOOR SAMPLES..... 1/2 off

Will Chill Mornings Find You Ready?

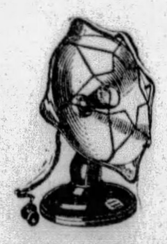

ELECTRIC RADIATOR

$3.75

"Simplex Jr." Sunbowl—has 10½-inch copper reflector bowl with removable element. Copperized wire guard. Special at $3.75.

RADIANT GAS HEATER

$12.50

Antique brass finish. 5 double radiant capacity. Colored backwall and radiants. 21 inches high by 21 inches long. Special, $12.50.

Houseware, Basement

BATTALINO WINS FEATHERWEIGHT CROWN

SUN-TELEGRAPH SPORTS

TWENTY-TWO TUESDAY, SEPTEMBER 24, 1929 BEST IN PITTSBURGH

HUGGINS IS GIVEN FIGHTING CHANCE

SPORT COMMENT
by JAMES J. LONG

Grampp's Unusual Role. Pitches Only to Mates. Pilot Quits, Stock Up.

Cuyler's Shift Helpful. Feather Title Shifts. Scott Now in Running.

CUB NOT IN BOX SCORE SINCE 1927

WHEN the list of Cub players eligible for the coming world series was published, many fans no doubt found it difficult to "place" a pitcher listed as Henry Grampp, failing to recall that he had played any prominent part in the Chicago club's games during the regular National League. Nor were their memories at fault. He hasn't played any part, prominent or otherwise, as far as the actual competitive activities of the Bruins are concerned.

Henry Grampp

It isn't often that you hear of a player sharing in the world series spoils who has been with a club during the entire season without taking part in a single championship contest. But that is the unusual distinction held by Grampp. He is eligible for a full share in the derby stakes, yet he hasn't pitched a solitary inning for the Cubs in a championship game.

And that isn't all of the story. He didn't pitch an inning last season, either. He has been with the Cubs for three years, and in all that time he has hurled only three innings—two innings as a relief hurler in a game against St. Louis on June 21, 1927, and one inning in another game against the Giants on August 30, of the same year.

GRAMPP is the only pitcher of his kind in baseball. He is solely a batting practice pitcher. He pitches to the Cub hitters in batting practice before the game each day. No other club carries a man solely for that work. The general rule is to make almost every pitcher on the staff take a turn at the job when he is not to be used in the game of the day. But Grampp alone has been assigned to acting as sparring partner for his team in the daily batting practice.

He is a big, righthander, weighing 190 pounds, and each day his duty is to throw the ball to Hornsby, Cuyler, Wilson, Stephenson and the rest, and enable them to sharpen up their batting eyes for the game to follow. Truly a most unusual system, but who can say that it hasn't worked out, or that Grampp hasn't been a serviceable man to the club even though his name has not appeared in the Cub batting averages.

WHEN a baseball manager doesn't produce a winner he is the target of all sorts of abuse. Many hard words have been spoken and written at one time or other about most of the pilots who have come into the big show, but a whole column of adverse criticism couldn't deal an unkinder cut to a club leader than does the following news dispatch from Cincinnati:

"Stock of the Cincinnati National League baseball club, of $50 par value, jumped from $80 to $125 a share when it was rumored Jack Hendricks might be replaced as the Reds' manager, and it reached a new record high at $210 Monday after Hendricks had tendered his resignation. Brokers said two large blocks of stock had exchanged hands at $210, but refused to name the purchasers."

Jack Hendricks

ACCORDING to the same dispatch, sporting and financial circles in Cincinnati report a contest between two men has been under way for the last two weeks to obtain control of the Reds, but no names have leaked out. One rumor had it that a friend of Hendricks, at present on the Reds' board of directors, was after the stock and would make Hendricks president of the club if he succeeded in buying enough shares. The term of C. J. McDairmid, now president, expires in November.

KIKI CUYLER'S troubles here that led to his being traded by the Pirates began when he openly rebelled against the action of Donie Bush, then manager, in moving him up to second place in the batting order because he wasn't driving in enough runs. Now the pennant victory of the Cubs is being attributed largely to another shifting of the same player.

Manager Joe McCarthy himself is authority for the statement that the turning point in the race that headed the Bruins toward the championship dates back to June 18, when the team was in third place. Cuyler, hitting .360, was switched from third place to fifth, Hornsby was moved up to third, and Wilson was transferred to fourth position.

THE Cubs at once began to win more regularly, and McCarthy expresses the belief that the change in fortune, with the eventual capture of the pennant, was due to that shaking up of the hitters.

"We wern't balanced," Joe is quoted, "Cuyler's hits were being wasted. Hornsby hadn't found himself because he wasn't driving in his share of the runs, and I needed a better punch for the fourth and fifth places."

Miller Huggins

NEWS of the serious illness of Miller Huggins, manager of the Yankees, caused deep regret throughout the baseball world. Fans everywhere are hoping for his recovery. Though perhaps the smallest man in the major leagues, Huggins easily ranks as one of the biggest and greatest in point of achievement. He became a star player soon after he went from St. Paul to Cincinnati in 1904 to supplant Tommy Daly at second base and round out an infield that also included Manager Joe Kelly at first base, Tommy Corcoran at shortstop and Harry Steinfeldt at third.

BEFORE the season of 1910, John Ganzel, who had become manager of the Reds, traded Huggins to the Cardinals, along with Outfielder Rebel Oakes and Pitcher Frank Cordiden for infielder Alan Storke, a former Pirate, and Pitcher Fred Beebe. "Hug" was made manager of the Cards in 1913 and served until the end of the 1918 season.

Following a salary disagreement, Miller was allowed to go to the Yankees to become manager in 1918. His record as a leader in New York has been one of the most brilliant in baseball history. He built up what many believe was the most powerful team ever developed, and in the last eight seasons he has surpassed all other managerial feats by winning six pennants and three world championships, capturing the world title in 1927 and again in 1928 in four straight games.

IN PREPARING to launch a body attack against Tommy Loughran Thursday night, weaving under left jabs and coming up with left hooks, Jack Sharkey evidently figures that Loughran will come to him. It is being pointed out to him, however, that if he succeeds in doing that he will be the first man to accomplish it since Martin Burke aroused Tommy's ire by butting him in the first round.

ONCE again the world featherweight fistic title has changed hands. Within five days of the anniversary of his capture of the cham-

(Continued on Page Twenty-four)

ITALIAN BEATS ANDRE ROUTIS WITH EASE

HARTFORD, Conn., Sept. 24.—(AP.)—Christopher (Bat) Battalino, slim, black-visaged Italian boy born to a fighting name, stepped into the crown room of the featherweights last night and, with all the ease, speed and insolence of youth, swept the coronet of champion from the head of Andre Routis.

The leather-worn French veteran, holder of the title for only a year, was scarcely ever a contender in his grim, hopeless effort to save the crown. So wide was Battalino's margin of superiority that Referee Billy Conway, the sole arbiter under the boxing laws of Connecticut, gave every one of the 15 rounds to the challenger, while about 15,000 of the faithful, come to cheer their home town hero, rocked the Hurley Stadium with applause for the new champion.

Bat Battalino

The crowd paid approximately $60,000 for their entertainment.

Scarcely a half dozen times during the long combat was Routis, plunging turtle-type of fighter, who charges into action with one glove covering his chin and the other swinging wildly, able to catch up with the fleet cagey youth of 21, who fought with the generalship of twice his years, Routis chased a leather-flinging phantom all the way, only to find himself tied up tightly and even outfought at his own style of milling when finally engaged at close quarters.

NO KNOCK DOWN

There were no knockdowns, but the wild maneuvering about the ring caused Battalino to slip to the floor twice as punches caught him off balance. Once Routis went down the same way, but neither was in danger of a knockout at any time. Routis managed to draw a trickle of blood from Battalino's nose early in the skirmish and the new champion brushed the skin from the right eye of the old in the very first round. Otherwise the damage was confined entirely to ribs and stubborn chins.

It was not a thrilling battle as Routis, at his best in close, fought with only one aim-to get his gloves on the ribs of the annoying challenger. With the obstinancy of youth coupled with very good judgement, Battalino kept him at a distance jabbed, hooked and slammed fists into the charging Frenchman's head, and tied the bristling Routis into a helpless bundle when he did manage to get to grips.

Despite the referee's optimistic score count, critics at the ringside gave the Frenchman credit for a much better showing. The aggressiveness of the departing champion, forcing Battalino to hold determinedly at times, gave Routis an edge in the second, seventh, eighth and fourteenth sessions.

JUMPS TO FAME

Battalino, with less than three years as a professional behind him, probably set some kind of a record for high-jumping from obscurity to boxing fame. Although he won the National amateur featherweight championship in Boston in 1927, he has never fought a major engagement outside his home state and only a few weeks ago won his first really big fight—a decision over Panama Al Brown, bantamweight title claimant, in the same ring he won the 126-pound title last night. He has lost only one decision since turning professional. He scaled 124½ pounds to 125¾ for Routis.

Major Leagues

GAMES TODAY.
NATIONAL LEAGUE.
Cincinnati at St. Louis.
Boston at New York (2).
Brooklyn at Philadelphia.
Others not scheduled.

AMERICAN LEAGUE.
St. Louis at Detroit.
Chicago at Cleveland.
New York at Boston.
Others not scheduled.

STANDING OF THE CLUBS.
NATIONAL LEAGUE.

	Won	Lost	Pct.
Chicago	94	50	.653
PITTSBURGH	84	61	.579
New York	78	64	.549
St. Louis	71	71	.500
Brooklyn	67	77	.465
Philadelphia	63	80	.441
Cincinnati	63	81	.437
Boston	54	90	.375

AMERICAN LEAGUE.

	Won	Lost	Pct.
Philadelphia	100	45	.690
New York	84	62	.575
Cleveland	76	68	.528
St. Louis	75	69	.521
Washington	69	77	.473
Detroit	66	80	.452
Chicago	56	88	.389
Boston	55	92	.374

RESULTS YESTERDAY.
NATIONAL LEAGUE.
St. Louis..... 6—Cincinnati 4
Only game scheduled.

AMERICAN LEAGUE.
Washington ..... 7—Chicago 6
Only game scheduled.

GAMES TOMORROW.
NATIONAL LEAGUE.
Cincinnati at St. Louis.
Boston at New York.
Brooklyn at Philadelphia (2).
Others not scheduled.

AMERICAN LEAGUE.
St. Louis at Detroit.
Chicago at Cleveland.
New York at Boston.
Others not scheduled.

Cowan, Former Tech Star, at F. & M.

LANCASTER, Pa., Sept. 24.—Newt Cowan, former Carnegie Tech star, was named football aid at Franklin and Marshall College, to assist head mentor Jonathan K. (Poss) Miller, at a meeting of the athletic committee. Cowan will devote his entire time to linemen.

The new coach was one of Coach Wally Steffen's regular guards at Carnegie from 1924 to 1927, Cowan taking a very active part in the defeat of Notre Dame in 1927, when the Skibos startled the grid world by downing Rockne's Crusaders.

Believe It Or Not By RIPLEY

(On request, sent with stamped addressed envelope, Robert L. Ripley will send proofs and details of anything depicted by him in these cartoons.)

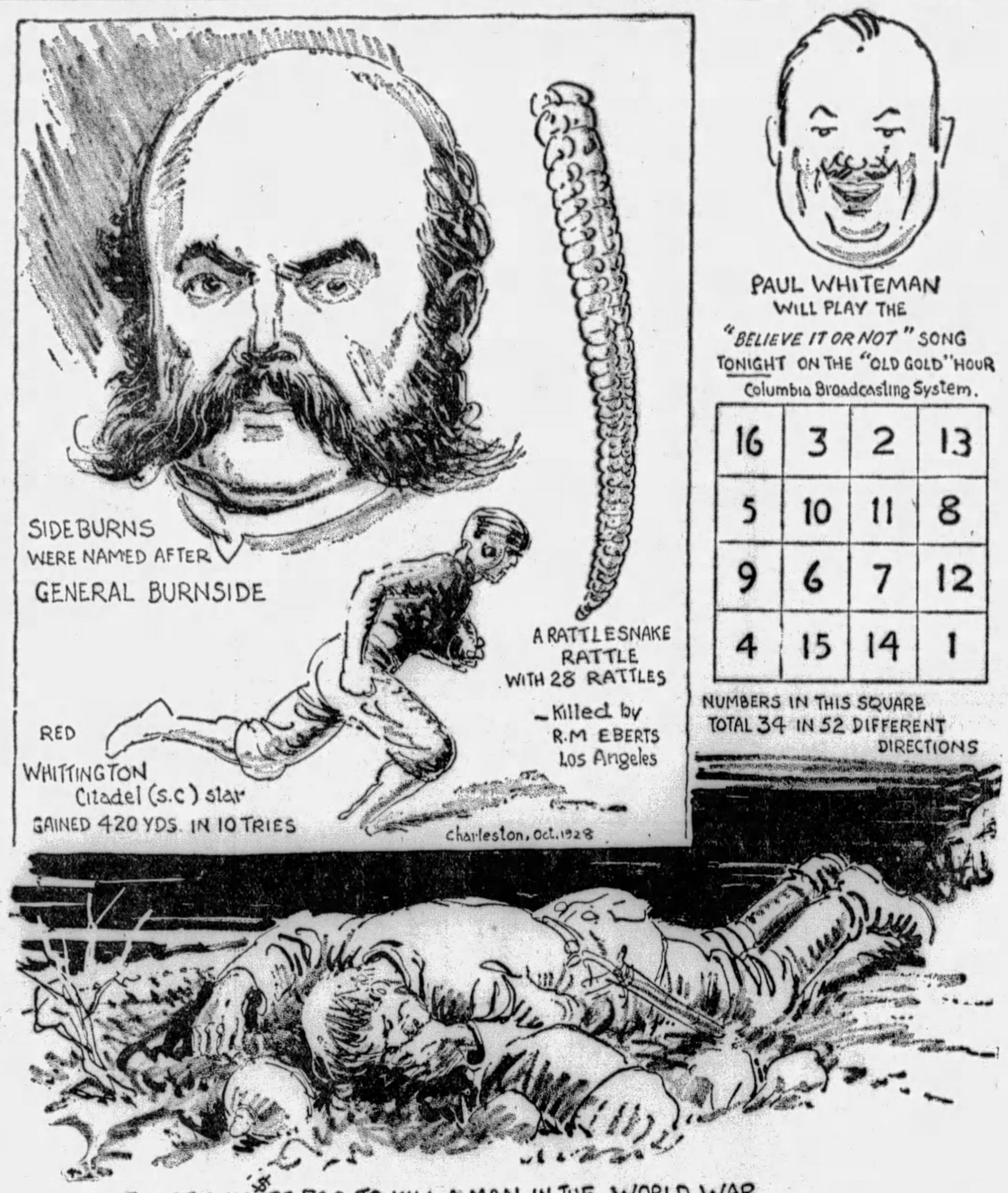

TOMORROW—A TREE 1,000 FEET IN CIRCUMFERENCE.

PAUL WHITEMAN WILL PLAY THE "BELIEVE IT OR NOT" SONG TONIGHT ON THE "OLD GOLD" HOUR Columbia Broadcasting System.

16	3	2	13
5	10	11	8
9	6	7	12
4	15	14	1

NUMBERS IN THIS SQUARE TOTAL 34 IN 52 DIFFERENT DIRECTIONS

DOCTORS LOOK FOR CRISIS TODAY

NEW YORK, Sept. 24.—(INS.)—Miller Huggins, spunky Yank manger, "spent a good night and today has a fighting chance for his life."

His physicians announced this after a conference this forenoon. They said his illness may reach a crisis late today. If he continues to "rest comfortably" Huggins will be given a third blood transfusion before tonight.

Miller Huggins

Messages of sympathy and condolence are piled high in the hospital office. They are from a hundred cities and towns all over the country, and from all kinds of people. The gist of many was, "Fight like you know how to fight on the field and you'll be O. K. soon."

BUNNY AUSTIN IS BEATEN

LOS ANGELES, Sept. 24.—(AP.)—One of the biggest upsets of the Pacific Southwest tennis championships, being played at the Los Angeles tennis courts, came yesterday in the defeat of H. W. (Bunny) Austin, British Davis Cup player, by Sidney Wood of Pasadena, Cal., and New York, 9-7, 6-3.

Another surprise was the defeat of Mrs. Sutton Bundy, veteran woman favorite, and Johnny Doeg, Santa Monica, Cal., star, by Miss Dorothy Weisel, of Sacramento, and Keith Glenhill, of Santa Barbara, 6-4, 6-3.

Betty Nuthall, English girl star, and her country woman, Mrs. Phoebe Watson, had an easy time disposing of Louise Macey and Helen Winnett, of Los Angeles, 6-0, 6-0. John Van Ryn, former Princeton star and Wilmer Allison, beat Everett Smith and Hal Braley, of Los Angeles, 6-1, 6-0.

Winner of Bout To Get Title Shot

CHICAGO, Sept. 24.—(AP.)—The winner of the Tony Canzoneri-Eddie Mack bout at Chicago stadium Friday night will earn a crack at one of two world titles.

Promoter Paddy Harmon has a blanket contract with Sammy Mandell, ruler of the lightweights for a title defense match and is seeking to sign Tod Morgan, junior lightweight as possible opponent for the winner of the Canzoneri-Mack match.

TUG PHILLIPS, SUB, BEATS CRAWLEY

By HARRY KECK,
Sports Editor.

The curtain went down on the outdoor boxing season in the Meyers Bowl, North Braddock, last night in rather drab fashion as two last-minute substitutions upset the card and rounded out a mediocre bill.

Phil McGraw, Detroit lightweight, who was slated to meet Tommy Crawley, of the South Side, in the 10-round main bout, turned up with a big cinder in one of his eyes and doctors, after working a long time to extract it, ordered him not to box. Tug Phillips, of Erie, was substituted and proved entirely too rugged for Crawley and walked off with the unanimous decision of the judges and the referee, winning every round with his boring-in tactics and solid punching to the head and body. He had Crawley on the run most of the time, jabbing and hooking weakly in comparison with Tug's own belting. The announced weights were Phillips, 134¾ pounds, and Crawley, 131¼, but Tug looked considerably heavier. It was said he scaled 142 pounds with his ring togs on.

PANKA STOPS SETUP

Bob Davis, Negro heavyweight, of Toledo, failed to show up for his scheduled six-round semi-final against George Panka, the Homestead sensation, and Harry Miller, of McKeesport, was substituted for him and turned out to be the rankest sort of a setup. The referee stopped the uneven contest, which was put on after the main bout, after 1 minute 40 seconds of the first round, but not before Miller, who weighed only 182 pounds against 196 for Panka and appeared to be hogfat around the waist, at that, had fallen down, then gone down for a count of nine from a right on the jaw, then fallen down again for three and repeated once more. The men were so poorly matched that Panka even looked bad in winning. He will have to fight better opponents than the two who have been fed him here so far if the fans are to be given any sort of a run for their money.

In the second bout, scheduled for six rounds, Young Johnson, Negro, of the North Side, scaling 145½ pounds, ran away from Jimmy Belmont, of Braddock, 146¾, for three rounds, and then went out after 55 seconds of fighting in the fourth

(Continued on Page Twenty-four)

Cincinnati Stock Jumps With Jack Out

CINCINNATI, Sept. 24.—(AP.)—Stock of the Cincinnati National League Baseball Club, of $50 par value, which last week jumped from $80 to $125 a share after it was rumored Jack Hendricks might be replaced as the Reds' manager, reached a record high at $210 yesterday. Hendricks tendered his resignation Sunday.

Brokers said two large blocks of stock exchanged hands at $210 but refused to name the purchasers.

Sporting and financial circles report a contest has been under way here the last two weeks between two men to obtain control of the Reds. No names have leaked out, but one rumor had it that a friend of Hendricks at present on the Reds' board of directors was after the stock and would make Hendricks president of the club if he succeeded in buying enough shares. The term of C. J. McDiarmid, present president, expires in November.

PIRATES TRIM HORNELL

HORNELL, N. Y., Sept. 24.—The Pittsburgh Pirates scored a 12-to-1 victory over the Hornell Pirates in an exhibition game here yesterday afternoon. The local team, champions of the Southern Tier of New York suffered a severe attack of stage fright for the first five innings, allowing the National League players to score 11 of their 12 runs.

The lone tally for the locals came in the eighth frame when Meyer tapped a four-bagger off Paul Waner. The score by innings:

										R.	H.	E.
Pittsburgh....	3	2	1	2	3	0	0	0	1	12	14	1
Hornell.....	0	0	0	0	0	0	0	1	0	1	7	7

Batteries—French, P. Waner and Finney; Kelley, Carpenter, Coumbe and Moore.

U. S. Army Golf Tournament Opens

WASHINGTON, Sept. 24.—(INS.)—Play for the golf championship of the United States army started today over the Army and Navy Club course, across the Potomac in the Virginia hills. A score of officers, winners in their respective sectional trials, are participating.

Lieut. E. A. Baldwin, of the New York area, is the present champion and is defending his title.

PHIL SCOTT VICTOR OVER CAMPOLO

NEW YORK, Sept. 24.—(AP.)—After being on the verge of a knockout in the very first round, Shufflin' Phil Scott, the pale, blue-eyed British heavyweight champion, staged a remarkable comeback last night to box his way to victory over Victorio Mario Campolo, the galloping Gaucho of the Argentine, in the battle of the leaning towers.

Scott carried off a close decision after 10 bruising rounds of battling between a brace of the tallest and bulkiest heavyweights in the business. The verdict was 2 to 1 in favor of the Briton, who gained the votes of the two judges, Harold Barnes and Charles F. Mathison, to offset the ballot which Arthur Donovan, the referee, cast for Campolo.

Victorio Campolo

A crowd of 15,000 fans in Ebbets Field received the decision with a mixture of cheers and boos.

Scott swayed the official verdict in his favor by a rally which he sustained throughout the last four rounds, outboxing and outsmarting the heavier, harder-hitting Italian from the Argentine Pampas, after withstanding severe body punishment throughout the first half of the bout. This rally by the crouching, shuffling Englishman enabled him to show a margin of five rounds to four for Campolo, with one even.

OPENS WITH RUSH

The big Argentine, weighing 223¾ to Scott's 215½, and packing much the more dangerous wallop in his right hand, came close to scoring a knockout in the first round, but he found the Briton's defense difficult to penetrate after that and appeared tired at the close.

The opening rush of the Argentine almost swept Scott off his feet. With both fists pumping furiously, Campolo had the Englishman's body buckling and his knees sagging. The crowd roared for a quick knockout, but Shuffling Phil hung on desperately, weak and groggy, until the bell saved him and sent him to his corner for the smelling salts and good advice from his chief handler, Jimmy Johnston.

For the next five rounds, Scott boxed warily, employing a left jab and a choppy right to the head as

(Continued on Page Twenty-three)

READY FOR SERIES

Photo by Pittsburgh Sun-Telegraph

GABBY HARTNETT

Star catcher of the Cubs, who has just caught his first full game of the season, following an injury to his arm during spring training, and will be ready to go behind the bat if needed in the world series. In his best form, he will prove quite an asset to the Bruins.

MAJOR LEAGUE SCHEDULE IS CRITICIZED

DRAFT FOR 1930 TO UNDERGO CHANGE

By CHARLES J. DOYLE.

Two full weeks must elapse before the Cubs and Athletics meet to decide the supremacy of baseball. In view of the fact that both flags have been clinched, the future of major league baseball schedules appears to be somewhat doubtful.

President Barnard, of the American League, already is credited with an open declaration to the effect that the junior circuit will close in late September next year. An unusual number of open dates, coupled with the rather late closing, seems to have irked the American League baseball men. In other words, the 1929 draft for the two major leagues was not a noble experiment, so far as the A. L. is concerned. President Heydler is still to be heard from on the comparatively important matter. It is an open secret that the drafts of the present year have been criticized quite generally.

ATHLETES PUT OUT

More than one National League performer is put out over the schedule of this year, owing to the large number of exhibition games which many of the teams have carded. The rank and file of players do not like to barnstorm once the championship season begins. They figure they have enough of this during the spring training period and they yelp when they have to journey into the outlying towns for extra contests.

The Pirates, Cardinals, and Phillies do a lot of barnstorming in the course of a season. Maybe it is a good thing for the game, but you cannot get this argument over with the athletes themselves. On the other hand, there is a chance of players becoming stale if they loaf for three or four days at a time, and the schedules of this season contains lapses of this size. Many athletes, however, are chronic kickers—they would complain if they had no exhibition tilts.

The whole thing probably will be threshed out at the coming winter meeting. Barnard, of the contemporary circuit, being openly opposed to a furtherance of this year's schedule. The question might develop a controversy, but this is hardly likely. The men of the game have enough red ink on the ledgers of various towns to prevent any serious mixups. Harmony should be the watchword at the present.

IDEA UNSATISFACTORY

The late close of the season rearing completion also brought a late start. The team jumped off almost a week later than usual last April. The magnates apparently were influenced in their delayed beginning by the inclement weather. But, as later events proved, the idea was not very satisfactory.

No matter when the race begins, the clubs must figure on a certain amount of rainy and cool weather. The big league seasons will not end until a week from Sunday. That means that many of the colleges will have been well into their football schedules. That is another angle that will get the consideration of the diamond moguls when they hold their next winter pow wow.

Provided the weather is favorable to baseball, the World Series will be attended by big excitement. The tickets in Chicago and Philadelphia are at a heavy premium, the trend reflecting the great interest in the annual classic. Nevertheless, there seems to be room for improvement in arrangements and the powers-that-be are likely to govern themselves accordingly.

Minor Leagues

GAMES TODAY.
AMERICAN ASSOCIATION.
Toledo at Milwaukee.
Louisville at St. Paul.
Indianapolis at Minneapolis.
Columbus at Kansas City.

STANDING OF THE CLUBS
AMERICAN ASSOCIATION.

	W.	L.	Pct.		W.	L.	Pct.
Kan. City	107	53	.669	Columbus	74	86	.462
St. Paul	98	61	.616	Louisville	72	85	.459
Min'polis	85	75	.531	Milwaukee	64	96	.400
Ind'polis	74	86	.462	Toledo	63	95	.399

RESULTS YESTERDAY.
AMERICAN ASSOCIATION.
Indianapolis .... 7—Kansas City..... 2
Columbus ..... 10—Minneapolis 3
Milwaukee ..... 12—Louisville 2
St. Paul..... 5—Toledo 1

PACIFIC COAST LEAGUE.
Oakland ..... 5—Seattle 4
*Oakland ..... 8—Seattle 2
Only games scheduled.
*Seven innings by agreement.

OVER SUNDAY EXCURSION
CHICAGO
$8.00 ROUND TRIP
Via P. & L. E.—Erie R. R.
N. Y. C. R. R.
Saturday, Sept. 28th
FAST SPECIAL TRAIN
MODERN ALL-STEEL COACHES
Lv. Pittsburgh.....7:15 P. M. (E. T.)
Stopping at Gary, Ind., and Englewood, Ill.
Ar. CHICAGO .....6:30 A. M. (C. T.)
Returning Sunday, September 29th
Lv. CHICAGO .....5:15 P. M. (C. T.)
(La Salle Street Station)
Lv. ENGLEWOOD ..5:30 P. M. (C. T.)
Lv. GARY .....5:55 P. M. (C. T.)
Arriving Pittsburgh early Monday Morning, September 30th.
Tickets on sale in advance valid in coaches on special train
$3.50 ROUND TRIP
CLEVELAND
$1.75 ROUND TRIP
YOUNGSTOWN
EVERY SUNDAY
Fast Special Train
Modern All-Steel Coaches
Lv. Pittsburgh .....8:20 A. M.
RETURNING
Lv. Cleveland ..... 7:00 P. M.
Lv. Youngstown ..... 8:55 P. M.
Ar. Pittsburgh ..... 10:35 P. M.
CLEVELAND
Low Week-End Fare
$6.00 ROUND TRIP
Consult Ticket Agent
PITTSBURGH AND LAKE ERIE R. R.

MILLER SIGNS

PHILADELPHIA, Sept. 24.—(AP.)—Heine Miller has signed a three-year contract to coach the Temple University football team, Earl Yeomans, graduate manager, announced today.

Big Week-End Independent Grid Card Set

★ SUN-TELEGRAPH ★ SPORTS ★

TUESDAY, SEPTEMBER 24, 1929 TWENTY-THREE

COACHES FANS

PROVIDENCE, R. I., Sept. 24.—Now comes a school for football spectators. Tuss McLaughry, Brown coach, is to conduct a course in the University's extension series.

GOLF AS CHAMPIONS PLAY IT

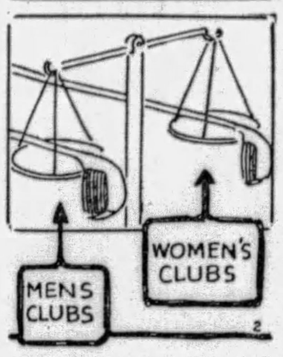

What difference, if any, should there be in the assortment of clubs carried by a woman golfer, as compared with those carried by a man?

Answered By
BOB CRUICKSHANK,
Winner of Los Angeles, San Antonio, Hot Springs, North and South Open Championships, 1927. Maryland Open, 1928.

If a woman golfer plays a really good game of golf, according to their standards, I don't see why there should be any difference in the assortment of her clubs. However, there certainly ought to be a difference in the weight of the clubs. A woman's wrists are not as strong as a man's, and for that reason I would recommend lighter clubs. For the average woman player or beginner, I would say six or seven clubs were plenty—driver, brassie or spoon, midiron, jigger, mashie, mashie niblick and putter. Many good golfers spoil their play by carrying too many clubs, women as well as men.

(Copyright, 1929, Associated Editors, Inc.)

RIVERSIDE GOLF EVENT OPENS

By VERN SWARTSFAGER.

A large, strong field started play this morning in the annual invitation amateur golf tourney of the Riverside Golf Club, in Cambridge Springs. Local representation is strong in the field, which is made up of linksmen from four states—New York, Ohio, West Virginia and Northwestern and Southwestern Pennsylvania.

The Riverside course was in ideal condition for the event. Participants were playing in the first half of a 36-hole qualifying round today, with match play slated to get under way Thursday. Ninety-six players will qualify for flights according to score.

Oakmont Country Club's women's team captured the Section 1, Women's Golf Association of Western Pennsylvania team championship by defeating the Edgewood Country Club, 12 to 5, at the Fox Chapel Golf Club yesterday.

P. O. Hart, of Cedar Rocks, Wheeling, and S. W. Luther, of Corry, beat out local golfers for the two places from this district in the qualifying round for the National P. G. A. championship, to be held in California. Hart scored a 154 and Luther 158 to lead a fairsized field at Oakmont.

Perry Delvichio, of Greensburg, scored 160; George Underwood, of Alcoma, and Charley Manning, of Shannopin, needed 161, while Dave McKay, of the Pittsburgh Field Club, carded 163; Emil Loeffler, Oakmont, 165; Nelson Zimmerman, Wildwood, 165; Pete O'Hare, Westmoreland, 165; Walter Loeffler, South Hills, 169, and George McBride, Country Club, 170.

A large field is competing this afternoon at the Stanton Heights Golf Club, in a mixed foursome tournament.

Eileen Bennett Sets Wedding Date

LONDON, Sept. 24.—(INS.)—Miss Eileen Bennett, British tennis star, and Edmond Whittingstall, an artist, will be married on November 19 in St. Margaret's, Westminster, it was announced today.

Fight Results

At Meyers Bowl, North Braddock—Tug Phillips defeated Tommy Crawley, 10 rounds; George Panka won by technical knockout over Harry Miller, 1 round; Jimmy Belmont knocked out Young Johnson, 4 rounds; Carl Montebana and Howard Williams drew (referee's decision), 6 rounds.

At New Castle, Pa.—Johnny Burns defeated Jack McKenna, 10 rounds; Jack DeNeri defeated Dandy Allen, 6 rounds; Romeo Pacelli defeated Tommy Duffy; Joe Folins defeated Roy Minteer, 4 rounds; Young Murphy knocked out Young Ciby, 2 rounds.

At Johnstown—Al Trainor defeated Young Saylor, 10 rounds; Jess Hoak defeated Young Zabish, 8 rounds; Mickey Duris defeated Gene Reed, 6 rounds; Young Donetella knocked out Kero Angeloff, 5 rounds.

At Brooklyn—Phil Scott defeated Victorio Campolo, 10 rounds, Ernie Schaaf defeated Jack Renault, 10 rounds; Jack Livingstone defeated Johnny Cipry, 4 rounds; Eddie Steel defeated Abe Lipschitz, 8 rounds; Lou Barba defeated Paul Swiderski, 10 rounds.

At Hartford, Conn.—Christopher (Bat) Battalino defeated Andre Routis, for world featherweight title, 15 rounds.

At Newark, O.—U. S. Carpentier defeated Homer Ronan, 10 rounds; Sonny Boy Wells defeated Joe Monoreno, 6 rounds; Ray Ganshaw and Jimmy Cannon drew, 6 rounds.

At Louisville, Ky.—Cecil Payne defeated Jackie Cohen, 10 rounds.

At Ashville, N. C. — Johnny Roberts knocked out Whitey Mellner, 5 rounds.

At Milwaukee—Earl Mastro defeated Santiago Zorilla, 10 rounds.

At Memphis, Tenn.—Sammy Mandell defeated Ray Kiser, 10 rounds.

At Toronto—Allentown Joe Gans and Ted Moore stopped in third round for stalling; Jack Purvis defeated Red Bragan, 6 rounds.

At Newark, N. J.—Frank Montagna knocked out (technical) Rufino Alvarez, 7 rounds; Gunboat Williams knocked out Frank (Cowboy) Willis, 4 rounds.

At Pittsfield, Mass.—Joe Travlieri defeated Jimmy Sullivan, 10 rounds.

At Boston—Big Boy Rawson knocked out Bob Mills, 1 round.

At Atlantic City—Sammy Novia defeated Willie Cubic, 8 rounds; Eddie Cool defeated Bobby Dechter, 8 rounds.

MELLNER STOPPED

ASHEVILLE, N. C., Sept. 24.—(AP.)—Johnny Roberts, of Huntington, W. Va., knocked out Whitey Mellner, Milwaukee, Wis., in the fifth round here last night. Roberts weighed 154½; Mellner 154.

UPSETS MARK HARVARD CUP TOURNEY

By PAUL G. SULLIVAN.

Eighteen youthful racquet hopefuls will resume chase of the Harvard Cup, for the past six seasons emblematic of the interscholastic tennis championship of Western Pennsylvania, on the Carnegie Tech rectangles at 3 o'clock this afternoon. Perfect weather and excellent conditions of play attended the opening of hostilities in the seventh annual tournament for the coveted Crimson trophy yesterday, a host of first and second contests reducing the field virtually to the third bracket.

TRUE TO FORM

The early dope proclaimed that this would be a tourney of dark horses and upsets and for once the dope is running true to form from the very outset. A Sewickley High School lad named Jones, arriving unheralded and unsung, stepped into the thick of things with a crash and in a ripping second-round tussle eliminated Chuck Arensberg, Shady Side Academy ace and a strongly favored entry, 6-4, 2-6, 6-4. Arensberg, a hard hitter, was guilty of numerous errors in the face of the steady defensive game of his opponent. The Shady Sider's inadequate backhand also cost him dearly with the result that a new luminary toes the mark in the titular lists today.

Other favorites were more fortunate than was Arensberg. Redmond, slashing Peabody southpaw, breezed through in straight sets over Lederer, of Bellevue, while Walter Beringer, Duke Prep's versatile five-foot star, proved too consistent for Critchlow, Sewickley second man, 6-3, 6-2. Regis Breen, former Duke Prepper and present Craftonian, drove nicely to account for McMurray, Arnold School mainstay, in one of the hardest-fought engagements of the day, 6-8, 6-3 and Maurice Saperstein, rangy Bridgeville boy, overwhelmed Curran, of Coraopolis, 6-1, 6-0.

PLAY AT SHADY SIDE

Tilting will be continued throughout the current week, tomorrow's action being carded for the Shady Side Academy courts at Fox Chapel, with Thursday's and Friday's slated for the Arnold School lot, and the final being on the program for the University Club on Saturday. The summary:

Round one—Rennells, Wilkinsburg, defeated Purcell, Duquesne University Prep, 6-1, 6-3; Servick, Duquesne, Pa., High School, defeated Pearlstone, Taylor Allderdice, 6-4, 7-5; Clouse, South Hills, defeated Douglas, Wilkinsburg, 6-2, 6-4; Redmond, Peabody, defeated Lederer, Bellevue, 6-1, 6-4; Breen, Crafton, defeated McMurray, Arnold School, 6-3, 6-6.

Round two—Jones, Sewickley, defeated Arensberg, Shady Side Academy, 6-4, 2-6, 6-4; Saperstein, Bridgeville, defeated Curran, Coraopolis, 6-1, 6-0; Braemer, Taylor Allderdice, defeated Hill, St. Mary's-of-the-Mount, 6-2, 6-1; Rennells, Wilkinsburg, defeated Lengyel, Homestead, 6-3, 6-0; Beringer, Duquesne University Prep, defeated Critchlow, Sewickley, 6-3, 6-2; Maxwell, Shady Side Academy, defeated O'Neill, St. Mary's-of-the-Mount, 6-3, 6-1; Nevins, Homestead, defeated Sloss, Coraopolis, 6-3, 6-1; Clouse, South Hills, defeated Servick, Duquesne, Pa., High School, 1-6, 6-3, 6-3.

EDGEWOOD FETE TONIGHT

The Edgewood Club will banquet at its clubhouse this evening, the occasion being the presentation of trophies to the winner and runner-up in the annual club tennis tournament and the start of festivities among those members whose fall and winter inclinations are directed toward bowling. The tennis conclave was wound up last Thursday with Capt. Frank Smith, of the club net aggregation, springing a surprise to defeat Paul Hicks, former Princeton ace, 3-6, 8-6, 6-4, in the final tussle. Hicks had downed McCook Reed, 1928 Yale court leader, in the semi-finals, 2-6, 6-4, 6-4, while Smith had accounted for Stan McCaskey, former Bucknellian, 6-2, 4-6, 6-4, in the same bracket.

Edgewood breezed through one of the most successful net seasons in her history this year. Her team beat out P. A. A. in a driving finish for the Section I, Pittsburgh Tennis Association Inter-Club League, title and her intra-club tourney was the best in the past decade. The suburbanite courts will be resurfaced this fall and a new drainage system will be installed, every effort to line up matters for a banner campaign in 1930 being due to be made.

U. S. Carpentier Wins Over Homer Ronan

NEWARK, O., Sept. 24.—U. S. Carpentier, of New Kensington, won by a shade from Homer Ronan, of this city, in 10 fast rounds here last night. Ronan went out in front in the first four rounds, but in the fifth Carpentier opened up an old cut on his left eye which handicapped Ronan.

TODAY'S SCRATCHES

Havre de Grace.

First race—Rag Smasher, Norma Jean, Naughty Naughty, Tabby Cat, Murmuring Pines.
Second race—Cool Rock.
Third race—Sun View, Chimney Sweep.
Sixth race—Joe Engel, Russet Master.
Seventh race—Era, Wormwold, Overlook, Intrepid, Sir Leonid, Iraq, Happy Jack, Merichar.
Clear and fast.

Lincoln Fields.

First race—Photos Star.
Second race—Lee Cooper.
Third race—Mystery Ballot, Faraway, Big Gun, Blind Hills, Yorktown, Lady Basil, Cho Cho San.
Fourth race—Bunyora, Peace Bud, King Pal, Altavar, Kelly's Pride, Royal Sport.
Seventh race—Thistle Coot, Hold Fast, Neptunis, Ralph Martenstein, Coppershine, Corrine Star.
Clear and fast.

Woodbine Park.

First race — Phil Ruth, Archipelago, Flanders Field.
Third race—Willing Don, Soteris.
Fifth race—Circulet, Inn Keeper, Capitol, Fine Lady, Fear Not, Lady McNeill.
Sixth race—Mulatto.
Seventh race—Deposition.
Weather clear; track fast.

Lexington.

First race—Twelve-sixty, Fast Ann, El Astro, Warbler, Red Grange.
Second race—Evening Sky, Frank Podesta, Dougherty, Blind Pal, Miss Plunger, Chattering.
Third race—Bob Blackburn, Captain Jackson, Little Rummy, Golden Powder, Last Thought, Drifter, Lasiandra, Lucy Young.
Fourth race—Ballot Day.
Fifth race—Miss Ramsey, Jane Williamson, Mother's Choice, Vanover, Umbrian Princess, Margaret Flynn.
Sixth race—Miss Price, Teaspoon, Cherokees Ridge, Dorothy Lee, Roughneck, Eil Weir.
Seventh race—Our Joan.
Weather clear; track fast.

Aqueduct.

First race—Talky.
Second race—My Care.
Third race—Sankari.
Sixth race—Boyish Bob.
Weather clear; track fast.

BIG SIX IDLE

The schedule gave the Big Six members a complete day of rest yesterday. Only two games were on the card and none of the members were engaged in these contests. The standing remained unchanged with Frank O'Doul holding a seven-point lead over his second place rival, Babe Herman.

BIG WEEK-END INDEPENDENT GRID CARD

By TOM BIRKS.

A splendid independent football schedule is on tap for this week-end, with big games on Saturday and Sunday featuring the program. The Tarentum Firemen and Glassport Odds, and Greensburg Hill Tops and McChesneytown, will get together on Saturday, while Sunday games will see the Monessen Olympics clashing with the McKeesport Olympics, the Charleroi Whippets fighting the Port Vue Quakers, the Pleasant Valley Smilers battling the Burns A. A., at Kinlock Field; the Twenty-sixth Ward Traders locking horns with the Oakland Community eleven, at the Frazier street grounds, and the Uniontown Smocks engaging the East Pittsburgh Firemen. In truth, it is one of the finest early-season cards ever offered.

CLUBS IN OPENING

Most of the clubs are making their opening bows to the fans. On Saturday Weber, with the newly-formed Tarentum club, will visit Glassport. The Firemen are popular at the Tube town, and should go over big.

For the first time in the district, the Uniontown Smock A. A., which conquered the American Bridge team, of Uniontown, 16 to 0, will visit here, meeting the East Pittsburgh Firemen. The Smocks have a fine club, Ullery, the Penn State star, Politz, formerly of Brownsville, and Smis, of Waynesburg, will be in their lineup. Manager Earl Zimmerman, of the Smocks, wants to show his outfit to the West Pennsylvania fans, and this should be a real game.

At Rainbow Gardens, the ever popular Monnessen Olympics, with one of the best-coached clubs in the independent ranks, and the largest following of any club in local football, will oppose McKeesport. And this is going to be the toughest battle Iversons athletes have had this season. Smiling Jack Miller says Mortak will not be there, having entered college, but Batcha, the fullback, is expected to make the fans forget Mortak.

Burns A. A., now under the leadership of Jimmy Smith and coached by Dick Goldberg, is conquering new fields. Pleasant Valley Smilers, led by Johnny Dunsky, will help the Burns aggregation start the season at Kinlock field. The venue should be one of the finest in independent football. Brumbaugh, Hoche and Watson, former Springdale Amicus players, will be with Burns, and the acquiring of the Kinlock field was made possible through W. E. Parsons, superintendent of the Kinlock mine, and one of the finest sportsmen in the Allegheny Valley.

BURNS AT KINLOCK

Burns, playing at the foot of Logan's Ferry Hill, should attract great crowds, Kinlock being very accessable. And Jimmy Smith says Burns will have a splendid club, offering a challenge to West View.

Port Vue Quakers, with their field enclosed and resembling a billiard table, will show a new club to the fans Sunday, with the Charleroi Whippets as opponents. The Whippets looked good last Sunday, playing the Ambridge Mystics to a scoreless. Port Vue, with all of its last season's players back, excepting Kaltz, is expected to pack in the fans.

The Oakland Community, a newly-formed club of well known gridiron stars, will meet the Twenty-sixth Ward Traders at the Frazier street grounds. Manager Abe Goldstein feels that the Oaklanders have much material. Being well coached they should play a big part in the titular race this fall.

Locals, Scranton Beaten in N. B. F.

WEST BADEN, Ind., Sept. 24.—(AP.)—Cincinnati defeated W. O. W. of Pittsburgh 13 to 2, when play for the class a division championship of the national amateur baseball federation was resumed yesterday. The score:

CINCY.	R.	H.	P.	A.	W. O. W.	R.	H.	P.	A.
Clifton, 3..	2	1	1	7	JoCh'lko, m	1	1	1	1
Baumgtr, r	2	1	0	0	Jelinsk, 2..	0	0	1	0
Berw gr, 2	2	3	6	5	Dunn, r..	0	1	0	0
Muth, l....	3	4	2	0	Jn. Choiko, l	0	1	0	0
Th'pson, m	2	2	0	0	Hargest, 1..	0	2	10	0
Magley, 1..	0	1	14	0	Kil'nsky, c.	0	0	1	0
Ap'gate, 3.	0	1	0	0	Geriosky, s.	0	1	3	2
Higler, c..	1	1	3	1	Ellek, 3....	1	1	1	1
Case, p....	1	1	1	2	Capelli, p...	0	0	2	0
					Rudison, p..	0	0	0	1
					Lebun, c....	0	1	6	0
Totals..	13	14	27	15	Totals..	2	8	27	5

Two-base hits—Clifton, Geriosky. Three-base hits—Muth, Thompson. Home run—Joe Choiko. Stolen bases—Clifton, Baumgartner, Berwanger, Magley, Case. Base on balls—Off Case 2, off Cappelli 1, off Rudison 8. Struck out—By Case 3, by Cappelli 1, by Rudison 7. Umpires—Meehan, Blanchard and O'Mara.

Waterbury defeated Scranton, Pa., 11 to 7 marring the record of the Quaker state boys.

Claysville Eleven Hopes for Big Year

WASHINGTON, Pa., Sept. 24. — Claysville High School is hoping for bigger and better things on the gridiron this fall, with a large squad out for the eleven and the general situation much brighter than it has been in seasons past. Principal H. W. Blackburn also is coach of athletics at the school. He has been on the field with his 45 candidates every afternoon, putting the players through daily paces in shaping his varsity aggregation for the initial game of the year with Cecil at Claysville next Friday afternoon. The schedule:

September 27—Cecil, at home.
October 4—Avella, away.
October 11—Washington (second team), at home.
October 18—Centerville, away.
October 25—Peters Township at Claysville.
November 1—East Washington at Washington.

Major League Home Run Leaders

Associated Press.

HOME RUNS YESTERDAY.
Hafey, Cardinals 1

NATIONAL LEAGUE LEADERS.
Ott, Giants 40
Klein, Phillies 39
Wilson, Cubs 39
Hornsby, Cubs 38
O'Doul, Phillies 30

AMERICAN LEAGUE LEADERS.
Ruth, Yankees 46
Gehrig, Yankees 34
Foxx, Athletics 33
Simmons, Athletics 31
Alexander, Tigers 24

LEAGUE TOTALS.
National 721
American 577
Grand total 1298

HUGGINS AND HIS TWO ACES

Photo by International Newsreel

BABE RUTH *MILLER HUGGINS* *LOU GEHRIG*

Miller Huggins, manager of the New York Yankees, is fighting for his life in a New York hospital against the inroads of erysipelas. Above he is seen with the two biggest stars of his many-times championship club.

SCOTT BEATS CAMPOLO

(Continued from Page Twenty-two)

he bounced in and out of Campolo's reach. The angular Argentine stalked his foe persistently. Occasionally he landed the crushing right to the body, forcing the fight most of the time, but he was clearly outboxed. Twice in the fifth and sixth, Campolo was warned for hitting low.

WINS IN TENTE

Scott took the aggressive in the seventh round for the first time. This, as it developed, was the turning point of the fight. The Briton went so far as to slug it out with the Argentine at several stages in the last few rounds, stabbing Victorio off balance with stinging lefts and battering him with short right. Campolo's nose and left eye were cut in the ninth and his attack, while always dangerous, had slowed up appreciably.

It was so close, however, that Scott needed to outpoint his man in the tenth and final round to gain the decision.

The paid attendance was 11,073 and the gross receipts $45,674, although promoters estimated approximately 15,000 spectators were inside the park.

Ernie Schaaf, sailor heavyweight from Boston, won the decision from Jack Renault, veteran Canadian in a 10-round match fought after the main bout.

Vesta Six Captures Second Series Tilt

MONESSEN, Pa., Sept. 24.—Vesta Six, second half champions in the Monongahela Valley League, chalked up their second consecutive victory in the series to decide the titlist of the circuit when they bunched 17 hits off McIlvain for 12 runs, while Monessen scored eight hits off Gumbert for seven runs. The score:

Vesta 6.	R.	H.	P.	A.	Monessen	R.	H.	P.	A.
Slosky, l...	2	2	5	0	McShaff'y, l	0	0	8	0
Biddle, 1...	1	2	5	0	Parkinson, s	2	2	0	0
Queen, r-p.	3	4	2	2	McLaug'n, 3	2	2	0	2
W. Artus, s.	2	3	1	0	Laird, r....	2	2	0	0
Highb'r, 2.	3	3	3	1	Kovach, m..	1	1	5	0
C. Artus, 3.	1	1	3	2	Horan, 2....	0	1	1	3
Dunway, m	0	2	2	0	Cook, l.....	0	0	3	0
Garnic, c...	0	0	5	0	Paul, c.....	0	1	4	0
Gumbert, p	0	0	0	0	McIlvain, p.	0	0	0	1
Huffman, r.	0	0	0	0	Koch, c.....	0	0	1	1
Totals..	12	17	24	5	Totals....	7	9	24	7

Vesta Six	4	0	3	2	0	3	0	0	—	12
Monessen	3	0	4	0	0	0	0	0	—	7

Errors—Highberger, Parkinson, McLaughlin. Two-base hits—Slosky, Biddle, W. Artus, Highberger, Parkinson, Queen, Paul. Three-base hits—W. Artus, Dunaway. Sacrifice hits—Queen, C. Artus. Stolen base—Kovash. Hit with pitched ball—By McIlvain (Huffman). Base on balls—Off Gumbert 1, off Queen 1. Struck out—By Gumbert 4, by McIlvain 5, by Queen 2. First base on errors—Monessen 1, Vesta Six 2. Left on bases—Monessen 9, Vesta Six 11. Umpires—Hall and Wargo.

Jingle Pohic Cops All-Age Dog Trial

WASHINGTON, Pa., Sept. 24.—Jingle Pohic, pointer entered by W. B. Husted, of Uniontown, captured the all-age stake event in the bird dog field trials conducted yesterday at Canonsburg under the auspices of the Washington County Sportsmen's League. Detour, setter, entered by W. S. King, of Canonsburg, took second honors, while third place was won by Spic and Span, entry of D. M. Higginbotam, of Uniontown.

A plentiful supply of ringneck pheasants was liberated for the dogs to work on. R. J. Brown, Beaver, and R. M. Sutton, of Pittsburgh, judged the 24 entrants.

The meeting is licensed by the Association of Amateur Field Trials Clubs of America, which entitles the winners of the stake to participate in the American amateur championship.

Durnell Loses Horse, Friend and Luck

CHICAGO, Sept. 24. — (AP.)—Smiling Gus is dead, and C. E. Durnell, trainer for the Three D's Stock Farm, has lost a friend—and his luck. Smiling Gus, once one of the most popular horses on Chicago tracks, was destroyed after falling and breaking a leg in a race at Lincoln Fields yesterday.

After an unsuccessful campaign in Europe several years ago Durnell returned almost broke. He purchased Smiling Gus and the horse performed so brilliantly in smaller races that Durnell's fortunes were repaired, starting him on a comeback which led to being placed in charge of the Three D's stable.

Sur-Lay HAIR TONIC
HOLDS HAIR IN PLACE
Millions use Sur-Lay because it makes hair soft and pliable, and keeps it combed all day. A liquid tonic. Not sticky. Not greasy. A few drops sufficient for the most stubborn hair. Try it.
50¢ AT ALL BARBERS AND DRUGGISTS

Major League Leaders

LEADING BATTERS.

Player—Club	G.	AB.	R.	H.	Pct.
O'Doul, Phillies	144	592	136	232	.392
Herman, Robins	129	544	99	209	.384
Terry, Giants	143	580	97	218	.376
Hornsby, Cubs	148	575	148	215	.374
Simmons, Athletics	138	560	109	207	.370

HOME RUN SLUGGERS.

Ruth, Yankees	46
Ott, Giants	40
Wilson, Cubs	39
Klein, Phillies	39
Hornsby, Cubs	38

RUN SCORERS.

Hornsby, Cubs	148
O'Doul, Phillies	136
Wilson, Cubs	132
L. Waner, Pirates	130
Ott, Giants	128

BASE STEALERS.

Cuyler, Cubs	40
Swanson, Reds	33
Gehringer, Tigers	29
Frisch, Cards	25
Miller, Athletics	24

LEADING PITCHERS.

	Won	Lost.	Pct.
Grove, Athletics	20	5	.800
Bush, Cubs	18	6	.750
Root, Cubs	17	6	.739
Earnshaw, Athletics	21	8	.733
Malone, Cubs	22	9	.710

DOUBLE BILL SET

CHICAGO, Sept. 24. — (AP.) — President E. S. Barnard, of the American League, today granted the request of Philadelphia and Washington to play their two scheduled games of October 1 and 2 in a doubleheader at Philadelphia, October 1.

PUBLIC LINKS PIONEER DIES

The father of public links golf, William J. Diehl, mayor of Pittsburgh in 1899, and the grand old man of the municipal course until the time of his expiration, died yesterday in his eighty-fourth year.

For more than 20 years, Diehl had interested himself in the golf and golfers at Schenley Park. While he had played little this year, he was in attendance at virtually every event of importance.

During the Pittsburgh Sun-Telegraph's second annual junior tourney for the William Randolph Hearst Trophy, Diehl was a prominent official, encouraging the youthful starters at the first tee. He was given a place of honor at the banquet tendered Carl Kauffmann upon his return home from his third National championship triumph.

The pioneer of public links golf first associted himself with the course in 1912, and declined opportunities to become a member of a private club time and again, because his heart was with the 3,000 public linksmen, who mourn him today—and who will continue to miss him.

PAYNE TOPS COHEN

LOUISVILLE, Ky., Sept. 24.—(AP.)—Cecil Payne, Louisville, won a newspaper decision here last night from Jackie Cohen, New York.

BOISE BEATEN IN PRO NET TOURNEY

FOREST HILLS, N. Y., Sept. 24.—(AP.)—Vincent Richards, of New York, the defending titleholder, and Karel Kozeluh, of Czechoslovakia, his most dangerous rival, easily won their first matches in the United States professional lawn tennis championship at the West Side Tennis Club yesterday.

Richards defeated Louis Voipe, Jr., of the Weston Golf Club, Massachusetts, 6-2, 6-0, 6-0, and Kozeluh disposed of Llef Nordlie, of the Morris Country Golf Club, New Jersey, 6-0, 6-0, 6-0.

Wallace F. Johnson, of Philedelphia, beat James J. Mitchell, of the Columbia Country Club, Maryland, 6-0, 6-1, 6-2, but Allen Behr, of New York, was eliminated by Warren L. Kruger, of the West Side Tennis Club, 6-1, 2-6, 6-1, 0-6, 6-0.

In other first round matches John A. Collom, Baltimore, defeated Thomas Iannicelli, Agawam Hunt Club, Connecticut, 6-0, 6-2, 6-2; Phil Bagby, Kansas City, defeated James Kenney, Locust Valley, N. Y., 6-3, 7-5, 6-3, and Vladimir Terentiext, Tedesco Country Club Massachusetts, defeated Roland Gray, Detroit, 6-4, 6-4, 6-2.

In the second round Charles M. Wood, Fairview Country Club, N. Y., defeated Julius Boise, Pittsburgh 6-2, 6-2, and Joseph A. Farrell, Garden City, N. Y., defeated Otto Gloeckler, Chevy Chase, Md.

Glenna Collett Sets Pace in Canadian

LANCASTER, Ont., Sept. 24.—(AP.)—Glenna Collett, United States woman's champion, led the field in the qualifying round of the Canadian women's open championship yesterday, carding a fine 77, two under par. She was out in 40, even par, and shaved two strokes off perfect figures, coming home scoring 37.

A stroke back was Marjorie Kirkham, of the Marlborough Club, Montreal. Tied for third place with 80, were Helen Hicks, Hewlett, N. Y., and Ada MacKenzie, of Toronto, who won the Canadian close title last week.

PITTSBURGH SCHOOL OF ACCOUNTANCY
New Classes Now Being Formed
Call, Write or Phone for Details
PITTSBURGH SCHOOL of ACCOUNTANCY
Law and Finance Bldg.,
429 Fourth Avenue, Pittsburgh, Pa.
Atlantic 0923

DUTCH MASTERS
REG. U.S. PAT. OFF.

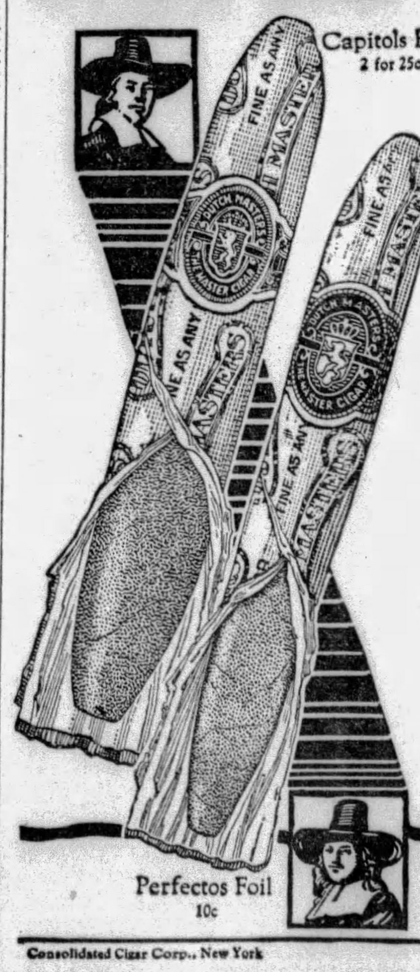

SMOKE TALKS by the DUTCH MASTERS

Every time you see a man in a hotel dining room top off a well chosen dinner with a good cigar, you can't exactly afford to give odds that he has a comfortable bank balance. But there's one thing you *can* bet on. For the time being he *feels* like a million dollars.

* * *

If Dutch Masters isn't a thundering good cigar—then there are more men in America, who know less about cigars, than an ambidextrous operator could count on two adding machines.

* * *

The makers of a certain cigar are spending a lot of money these days telling the world how clean and sanitary their cigars are. What's all the shooting for? Dutch Masters are made under perfectly sanitary conditions (as are most other cigars, we imagine) but we never supposed the public would be particularly interested in reading about it.

Tune in the DUTCH MASTERS MINSTRELS
Every Tuesday Evening, Station WJZ, New York and Associated N. B. C. Stations.
9.30 Eastern Daylight Time 8.30 Central Daylight Time
8.30 Eastern Standard Time 7.30 Central Standard Time

fine as any imported cigar

Consolidated Cigar Corp., New York
Distributor: FEDERAL TOBACCO CO., 644 Grant St., Pittsburgh, Pa. Phone Atlantic 9160

BELLEFONTE AIMS AT UNDEFEATED RECORD

★ SUN-TELEGRAPH ★ SPORTS ★

TWENTY-FOUR TUESDAY, SEPTEMBER 24, 1929

BOHREN'S FINE TEAM FACES STIFF TESTS

(This is the tenth of an annual series of special articles, written by Jess Carver, Pittsburgh Sun-Telegraph football writer, dealing with the prospects of tri-state district college and preparatory school elevens. The article on St. Francis, with photos of the Saints in training, will appear in Thursday's issue.)

By JESS CARVER

BELLEFONTE, Pa., Sept. 24.—Looking forward to re-establishing its undefeated habit which was spoiled last year by a single defeat, Bellefonte Academy is backing a powerful appearing football squad this fall, under the capable direction of Karl Bohren, pointing it along a schedule road that is both long and beset with pitfalls.

This year's Bellefonte eleven will lack just one thing that may stand between it and an undefeated record and another rise to the very top of preparatory school football in the country. The squad is hefty and fast, but there are bound to be several inexperienced cogs in the machine. Coach Bohren, regarded as a smart football man, is striving mightily to remedy this situation, and has high hopes of so balancing his lineup that he will be able to present veterans in the most advantageous spots.

Coach Bohren suffered some severe losses in personnel through graduation. Reider, a flashy halfback, is a member of the Pitt freshman squad this year; Johnny Vavra, hefty tackle, is with Chick Meehan at New York University, as is LaMark, regular end in the '28 team. The other terminal star of a year ago, Croissiant, is battling it out for a berth on the Carnegie Tech plebe eleven. Barber, regular center, is at the University of Virginia.

THE ENDS

Trig Hardy, a veteran; Min Murray, former Ambridge High star; Ralph Stevens, all-New York state end last year; Rosenzweig, brother of Ted at Tech and Ed and George Zanerini are the wing candidates upon whom Bohren is counting heavily. Murray and Hardy seem to have the starting jobs well in hand at present, though Stevens is certain to break into the lineup with regularity. Murray, possibly the most inexperienced of the trio, makes up for this lack with a fighting spirit and no little natural ability.

Stevens, possibly, is the fastest of the lot, and is being groomed for possible service as a defensive halfback.

THE TACKLES

Russ Meredith, a hefty 189-pounder, kicking star of the squad, is playing right tackle, his old position, and bootin' 'em further than ever. Zeremba, an Aliquippa, Pa., boy, has been getting first call at the other side of the line. Marchi, a giant 210-pounder from Parkersburg, W. Va., and Ehrenfeld, another big chap, are pressing hard on the heels of Zaremba for the position at the left side of the line.

THE GUARDS

Lacking a center, Bohren has been forced to shift Johnny Joynt, veteran guard, to the center of the line, and is having some difficulty in settling on his guards. Sullivan, Hugus, Hundredmark, Harnish, Davis and Dreshar are fighting it out for the berths. Davis, a 200-pounder, has shown himself to be a fine defensive guard, but lacks the speed necessary to make him a good man to wheel out of the line on the offense. The others are still in the doubtful cabinet, and considerable experimenting is ahead of Bohren ere he finds the best combination.

THE CENTER

Unless Joynt comes through, the pivot situation is going to be a tough one. Mensch and Bach are understudying Joynt, but neither has shown any great ability at the position.

THE BACKFIELD

With Capt. Temple out for the season with a kidney ailment, it has become necessary to develop a new fullback. Duke Ducanis, a brother of Carnegie Tech's center, light, but hard hitting and with tremendous drive in his legs for so small a man, has been cracking the line wide open, and appears certain to stay in the position. His lack of weight is his only handicap.

Abee, Aliquippa product, weighing 200 pounds and one of the best looking blocking backs on the squad, has been playing quarterback most of the time, not as a ball carrier, but simply to lead the interference and smack the incoming ends. And he can smack 'em, no mistake.

Matsic and Graham, the latter being the former Wilkinsburg High halfback ace, are playing the halves, with Martak, Friedman and Roberts making fine reserve strength.

RESERVES STRONG

Vogel, a veteran, and Manfreda are getting their shots at the quarterback job, Nevel, Heydrich, Silverman and Dyson are the fullback aspirants.

Dyson, the New Brighton hefty, would be almost a sure bet for the fullback job if it were not for his bad knee. Unless this member responds to treatment, Dyson will be of little help to Bellefonte this year.

Friedman, a Scranton boy, would make an ideal right halfback, being a left-handed passer. He's been throwing a flock of passes in practice.

THE SCHEDULE

Bellefonte's schedule is a rocky one. St. Joseph City College will open the campaign Saturday afternoon. Following this game, Villa Nova's freshmen will appear on the local gridiron.

The road card will open with the game with Navy plebes at Annapolis and will continue with the boys playing the Army plebes at West Point.

Bucknell will send its freshman squad here for a game October 26. The Penn freshmen have been added to the program this year and will be played in Philadelphia November 2. The annual classic with the New York University freshmen is listed for November 15 and the Western Maryland frosh will close the home season November 23.

A post-season game on the West coast is planned, and one other game, to be staged after November 23, may be arranged.

Bellefonte will wear snappy looking blue jerseys with gold rosin stripes, blue and gold socks and old gold helmets. Coach Bohren is in full charge, and is working without an assistant.

Following in the footsteps of New York University, the Academy eleven will use the military huddle, made famous by Meehan and his Violets. In other respects, Coach Bohren is following the Pitt system, using two wing backs and specializing on reverses, triple passes and a modified spinner play.

Football Rules

Proper Decisions on Knotty Problems of the Game

PLAY NO. 20.

Lom, of California, kicks off to Stanford for a second time and, like the first kick, it goes out of bounds and the umpire calls the attention of the referee that California was offside on the second kick.

What is the correct answer?

ANSWER.

The referee rules that the ball shall go to Stanford and be put into play by scrimmage on Stanford's 45-yard line. This includes the five-yard penalty for California's offside play. Had Lom kicked off out of bounds the second time and his team not been offside, the ball would have gone to Stanford on its 40-yard line instead of the 45-yard mark.

1928 Bellefonte Record; 1929 Schedule

1928 RECORD.

Bellefonte	39—Palmer A. C.	0
Bellefonte	6—Bucknell Frosh	0
Bellefonte	13—Perkiomen	0
Bellefonte	27—Beckley College	6
Bellefonte	53—Wyoming Semin'y	0
Bellefonte	13—Navy Plebes	0
Bellefonte	28—Army Plebes	6
Bellefonte	14—Wash-Jeff Frosh	13
Bellefonte	0—New York U. Fr.	13
Bellefonte	26—Villanova Frosh	0
	262	38

1929 SCHEDULE.

September 28—St. Joseph College at Bellefonte.
October 5—Villa Nova at Bellefonte.
October 12—Navy at Annapolis.
October 19—Army at West Point.
October 26—Bucknell at Bellefonte.
November 2—Penn at Philadelphia.
November 9—Permanently open.
November 15—New York U. at New York.
November 23—Western Maryland at Bellefonte.
(Post season game on west coast pending.)

PHILLIPS, SUB, TOPS CRAWLEY

(Continued from Page Twenty-two)

round, a right to the chin finishing him. Belmont again failed to impress as he dallied with an outclassed opponent who seldom made an offensive gesture.

The first bout, between Carl Montebana, of Braddock, and Howard Williams, of Swissvale, Negro, was a yawn, Williams winning the decision, but getting only a draw when the judges disagreed. The fight was bad enough, but the decision was worse, one of the judges and the referee voting for a draw and the other judge for Montebana, after Williams had done all of the forcing and effective scoring throughout. Montebana weighed 148½ pounds and Williams 146¼.

Al Grayber and Red Robinson alternated as referees, with Grayber handling the main event. The judges were Joe Keally and Frank Ferris. Ray Eberle was the announcer. Phil McGraw was introduced from the ring with his eye bandaged and announcement was made before the show went on that any of the patrons dissatisfied with the substitution of Phillips for McGraw could have their money refunded at the box office.

PISANO TO BOX ABAD

Another change has been made in the Motor Square Garden reopening card for next Monday night, Augie Pisano, of New York, having been substituted for Mike Dundee, of Rock Island, Ill., against Davy Abad, of Panama, in the 10-round main bout. Matchmaker Eddie Mead signed Pisano last night after Dundee, who has broken with his old manager, Dick Curley, of Chicago, had run out on the match. The preliminary program for Monday night will be completed today.

With the exception of the opening bout, the bill is ready for Jim McGirr's weekly show in the Palisades roller rink, McKeesport, Thursday night. He has Tiger Joe Randall, his best drawing card, in against Joe Trippe, of Rochester, N. Y., in the 10-round main bout, Young Corsey, of Canton, O., and Tommy Duffy, of Cleveland, in the six-round semi-final and Eddie Brannon, of the Hill, and Joey Angelo, of Swissvale, in the second event.

Hans Roberts, a German welterweight with a good record as an amateur, is in the city seeking bouts. He would like to get on at any of the clubs.

Friday night will be Jimmy Belmont night at the Moose Temple, when Jimmy makes his debut as a main-bouter against Johnny Pial, of Greenville. His friends in Braddock will turn out in full force to whoop things up for him, just as Buck McTiernan's did when he made his bow as a headliner in the same ring last spring. Johnny Dunn and Patsy Gallagher, old featherweight rivals, meet in the six-round semi-final.

Davy Abad, who boxes in the Motor Square windup Monday night, meets Lou Massey, of Philadelphia, in one of the four 10-round bouts for the benefit of the Disabled American Veterans of Foreign Wars at the Municipal Stadium, Philadelphia, tonight. George Courtney and Billy Jones are in the windup, and, in two other 10-rounders, Midget Wolgast boxes Frankie (Kid) Anslem and Johnny Jadich meets Eddie Reed.

NEW ARENA TO OPEN

The Junction Park Boxing Club at New Brighton, having closed its outdoor season, is preparing for the indoor season and expects to open a new arena seating 4,300 within four weeks. Eight outdoor shows were held, all of them profitably, the last show drawing $2,800, a record for that district. Ray Foutts matchmaker for the outdoor shows, will promote shows of his own at Wellsville, O., beginning October 10. He is trying to sign Battling Gizzy for his opening main bout.

Ray Alvis, now matchmaker for Jack Dempsey's Coliseum Club in Chicago, has turned over his stable of 58 boxers to Dick Griffin and Barney Abel, of Chicago.

Ace Hudkins boxes Joe Anderson at Los Angeles tonight.

Jim Maloney and Johnny Risko have been matched for Public Hall, Cleveland, October 22.

Jimmy Reed, of Erie, boxes Jackie Dugan, of Louisville, at Columbus, O., Friday night.

Maxie Rohenbloom will meet Joe Sekyra and Jack Berg will oppose Bruce Flowers in feature bouts of the Palestine Relief Fund card at Madison Square Garden, New York, October 21.

An attractive amateur boxing show will be held in Motor Square Garden next Tuesday night for the benefit of Matt Cooney, former athlete, who lost a leg in an accident while at work in Toledo last March.

Saylor Is Beaten By Al Trainor

JOHNSTOWN, Sept. 24.—(AP.)—Al Trainor, Philadelphia welterweight, won a 10-round decision over Young Saylor, Charlerol, here last night Jess Hoak, McKeesport, won in eight rounds from Young Zabish, Pittsburgh.

Mickey Duris, Johnstown, took a six-round verdict over Gene Reed, Charlerol. Young Donetella, St. Michaels, knocked out Kero Angeloff, Johnstown, in the fifth round.

Long's Sport Comment

(Continued from Page Twenty-two)

pionship from Tony Canzoneri on September 28, 1928, Andre Routis, the second Frenchman to wear the crown, lost it to Battling Battalino, Italian southpaw challenger, on a decision in their 12-round bout in Hartford, Conn., last night, the same city in which Young Corbett dethroned Terry McGovern in that class 28 years ago.

THE result was not unexpected, for not only had Battalino proved his class by recently defeating Al Brown, Negro bantam champion, but Routis had not been measuring up to title standards, being worsted in a number of fights and saving his scepter only by forcing opponents to come in above the class limit.

IT WAS clear that the first good man to meet him for the honors would defeat him, and Battalino only beat Kid Chocolate to it. A match between Battalino and Chocolate is now in order. Battalino is the third man to hold the title in 18 months, a sad commentary on modern boxing class as compared with that of the days of George Dixon, Terry McGovern, Young Corbett, Abe Attell and Johnny Kilbane.

Phil Scott

While Battalino was taking the featherweight diadem from Routis last night, Phil Scott, the English heavyweight, was putting another twist in the tangled championship situation in the big division by winning the decision over Victorio Campolo, Argentine giant, in their 10-round bout in Brooklyn.

Scott's victory gummed up the plans of some Eastern promoters to make the huge Campolo a contender for the heavyweight championship. Now they've got to make room for Scott in the competition instead. The Englishman never had been given a very high ranking, and had been considered as belonging to the glassware circle, but evidently Campolo is not the punishing terror he was rated. It takes more than size to get you anywhere in the fight game.

GRIDIRON STALWARTS OF BELLEFONTE ACADEMY

PHOTOS BY PITTSBURGH SUN-TELEGRAPH.

PREP SCHOOL SQUAD

Football squad of Bellefonte Academy, coached by Jakie Borhen, former Pitt star, and scheduled to play the usual tough schedule this fall. Left to right: Back row—Stevens, Nevel, Miller, Silverman, Dreshar, Park, Mensch, Harnish, Matesic, Kackik, Dumm, Marchi. Middle row—Ehrenfeld, Zaremba, Abee, Murray, Friedman, Davis, Hugus, Deshar, Sullivan, Bartley, Dyson, Hundredmark, J. Zanarini. Front row—Martak, Rosenzweig, Hardy, Heydrick, Vogel, Joynt, Graham, Bach, Manfreda, Meredith, Ducanis, Roberts, E. Zanarini, Weintraub.

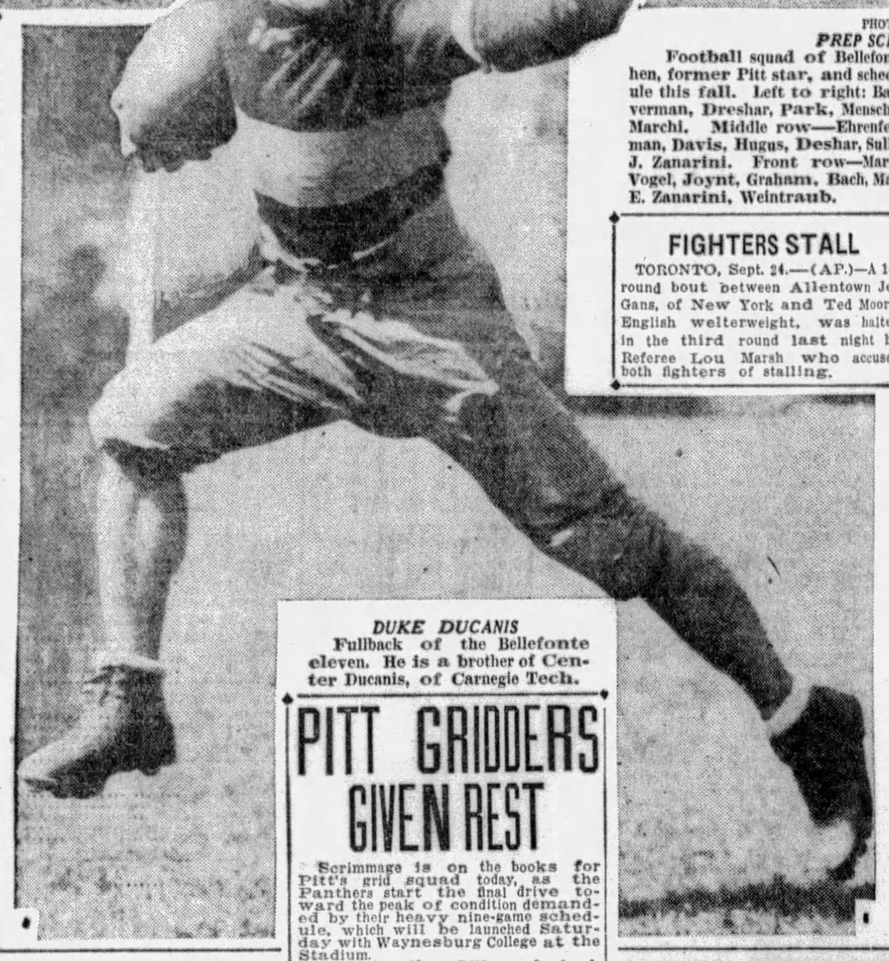

DUKE DUCANIS

Fullback of the Bellefonte eleven. He is a brother of Center Ducanis, of Carnegie Tech.

PITT GRIDDERS GIVEN REST

Scrimmage is on the books for Pitt's grid squad today, as the Panthers start the final drive toward the peak of condition demanded by their heavy nine-game schedule, which will be launched Saturday with Waynesburg College at the Stadium.

Yesterday the Pitt squad took things easy. The hard game between the Varsity and Reserve teams at Camp Hamilton Saturday left the players with momentoes in the form of bruised muscles, and Coach Jock Sutherland decided to confine the initial practice session of the week to perfecting of plays and to co-ordination of team play.

The Pitt squad is in an advanced stage of physical condition due to three weeks of intensive drill at camp.

DEVILS CORRECT ERRORS

DURHAM, N. C., Sept. 24.—Jimmy De Hart and his assistant coaches spent the whole afternoon yesterday working to correct the mistakes made by the varsity men in Saturday's practice game.

There was no scrimmage and there may be none today. The teams will scrimmage tomorrow, the only hard practice of the week.

The team leaves for Macon, Ga., to meet Mercer Thursday afternoon, arriving there Friday noon and get-timer in a short practice before the Saturday game.

Spurious Series Tickets in Chicago

CHICAGO, Sept. 24.—(AP.)—Have you a world series ticket yet? If you have, it's just too bad—it's counterfeit.

William Veeck, president of the Chicago Cubs, issued a warning today against spurious tickets which he said already have made their appearance. "Official tickets for the series are now being printed," Veeck said. "They won't reach the hands of their purchasers before October 2 or 3. Anybody who produces a ticket now is holding a counterfeit."

DUKES PRESSED FOR TIME

Time is at a premium on the Bluff where Head Coach Elmer Layden is trying to iron out the difficulties and bad spots in the play of his squad which made themselves apparent in the first game of the local season. Whether there is sufficient time for a job which primarily requires lots of it is the big question to be answered only by the ultimate results which may come from the work.

Classes for all the gridders began yesterday morning to add to the Coach's difficulties, since it reduces the time possible for the much needed drilling from three and four hours a day to only one and a half hours. What the situation holds for his men is a rather doubtful question, but Layden will work them as hard as possible.

Slippery Rock State College has now assumed a more threatening position than in which it appeared at first, or at least previous to the first real test of the Dukes. The teachers have a strong line. If they have a fast and effective backfield in addition, they may ruin the Dukes chances this season.

Greenbrier to Play Seven Grid Games

LEWISBURG, W. Va., Sept. 24.—The Greenbrier Military School football team will play seven games this season, Lt. Col. J. M. Moore, athletic director, has released the following schedule:

September 28 — Blackstone Military Academy—Home; October 5—Roanoke High School — Roanoke, Va.; October 12—Open; October 19—Fishburne Military School—Waynesboro, Va.; October 26—Millersburg Military Academy—Home; November 2—Open; November 9—Augusta Military Academy—Home; November 16—Castle Heights Military Academy—Lebanon, Tenn.; November 28 (Thanksgiving)—Charleston High School—Charleston, W. Va.

FIGHTERS STALL

TORONTO, Sept. 24.—(AP.)—A 10-round bout between Allentown Joe Gans, of New York and Ted Moore, English welterweight, was halted in the third round last night by Referee Lou Marsh who accused both fighters of stalling.

TARTANS PREP FOR BISONS

Reports emanating from Bethany College have it that the Tartans of Carnegie Tech are in for a big surprise Saturday when they clash with the Bisons on the Wheeling High School field. It is safe to say the Bethany line, coached by Dave Morrow, will be more than ordinary, which does not augur well for Five-Yards Karcis. It is said that Monaca line cracker will have his hands full when he stacks up against the Bison defense.

The Skibos resumed their final week of practice yesterday in the Tartan bowl. Ted Rosenzweig donned a uniform, but was not permitted to participate in hard work. Marvin Potts, of West Virginia, was reported feeling better in the Presbyterian Hospital, where he was taken after receiving a broken jaw during a heated scrimmage. Jimmy Trax, former South Hills star, will be out of uniform for sometime because of a leg injury. He was coming along nicely and the Plaid coaches had figured on using him.

Major League Scoring Table

	Sunday	Monday	Tuesday	Wednesday	Thursday	Friday	Saturday	Totals
NATIONAL LEAGUE.								
Chicago								4
PITTSBURGH								
New York		5						5
St. Louis		6	6					12
Brooklyn		9						9
Phila.		2						2
Cincinnati		3	4					7
Boston								
AMERICAN LEAGUE.								
Phila.		6						6
New York		7						7
Cleveland		7						7
St. Louis		0						0
Washington		7	7					14
Detroit		5						5
Chicago		8	6					14
Boston		4						4

PENNSYLVANIA RAILROAD

Outings Next Sunday
Trains Leave Standard Time

$3.50 CLEVELAND
Lv. Pittsburgh 8:30 am

$1.75 WHEELING
Morning trains from Pittsburgh

$2.25 Johnstown
$3.00 CRESSON or ALTOONA
Lv. Pittsburgh 8:00 am
Lv. East Liberty 8:12 am

$1.35 Connellsville
$1.65 Uniontowr
Lv. Pittsburgh 8:40 am
Lv. East Liberty 8:51 am

$3.00 ORRVILLE or WOOSTER
$2.75 CANTON or MASSILLON
Lv. Pittsburgh 8:05 am

MILKMEN PLAY BYLLESBY

With the supremacy of the Commercial and Industrial League at stake, the Reick-McJunkin nine, winner of the Commercial League, and the Byllesby Company nine, winner of the Philadelphia Company loop, will clash in the first tilt of a three-game series at Mellon field this evening.

Both outfits had a tough time winning in their respective loops, which would indicate a battle royal. Manager Stuhlfire will send Eddie Laboon to the mound to stop the hard-hitting Byllesby sluggers. Laboon was named the most valuable player in the league, and Stuhlfire feels that the Rox boy can stop the McNutt athletes.

That the Milk boys are in for a tough time is admitted. Coach Abe Smith his a classy outfit in Byllesby. Red Chenowith and Clarke Wentzel, former Harmarville Consumer player, are among its stars.

The game will be called at 6 o'clock and one of the largest crowds at Mellon field this season is expected to be on hand.

Burns Is Victor Over Jack McKenna

NEW CASTLE, Pa., Sept. 24.—Johnny Burns, of Chicago, was awarded a decision over Jack McKenna, of Cleveland, in 10 rounds here last night. Jack De Neri, Cleveland, won the decision in the six-round semi-final with Dandy Allen, of Philadelphia.

Romeo Pacelli, New Castle, was awarded the decision in his six-round bout with Tommy Duffy, of Cleveland. Joe Folans, of Beaver, won in four rounds from Roy Minteer, of New Castle. Young Murphy, New Castle, knocked out Young Ciby, New Castle, in the second round.

APEX RADIO

Most Radio Value Per Dollar

$39.95 to $160.00

See Your Apex Dealer

TONIGHT
LISTEN IN
TO
APEX TRAVELERS
Station KDKA, 6:45

MASTRO WINS

MILWAUKEE, Sept. 24.—(AP.)—Earl Mastro, Chicago, won a decision victory over Santiago Zorrilla here last night in a 10-round bout.

FIRE PREVENTION WEEK
October 6-12
—It Pays to Observe It

Fire Prevention Week is an occasion of Presidential Proclamation—the Governors of our States also proclaim it. These are indications of its importance and significance to the public.

Communities which have adequately and intelligently observed Fire Prevention Week have profited by substantial reductions in the amount and number of fire losses occurring within that week, and the weeks immediately following.

650 Cities Have Year-round Program

Under the auspices of the Chamber of Commerce of the United States, 650 cities are competing in continuous programs of fire prevention and protection. In these cities Fire Prevention Week is an occasion for a fresh yearly start.

Chambers of Commerce and similar bodies realize that the prevention of destruction by fire of an existing industrial plant is just as important as the winning of a new enterprise for the community.

When fire puts men out of work they frequently leave the city or become a community problem such as arises in any locality lacking employment opportunity.

A Comprehensive Program

The unusual facilities and information which the Stock Fire Insurance companies provide have been extensively used in such work and are constantly available to any individual, organization or community.

Comprehensive and intelligent programs of fire prevention and protection have been important factors in the reduction of the National Fire Waste and in making communities safer. This information may be obtained from the National Board of Fire Underwriters.

THE NATIONAL BOARD OF FIRE UNDERWRITERS
85 John Street, New York
A NATIONAL ORGANIZATION OF STOCK FIRE INSURANCE COMPANIES ESTABLISHED IN 1866

Philadelphia and Intermediate Points
Via World's Largest Intercity BUS *System*

Low Cost—Comfortable
Convenient—Dependable

Enjoy all the comforts of motoring with none of the bother and expense—convenient down-town arrival; experienced, courteous drivers; air-cushioned seats with reclining backs—on-time arrival and dependability that have placed Greyhound in a position of world-wide leadership.

PHILADELPHIA	$8.00
HARRISBURG	6.25
LANCASTER	6.25
YORK	5.65
LEWISTOWN	4.90
GETTYSBURG	4.75
CHAMBERSBURG	4.75
HUNTINGDON	3.85
ALTOONA	3.20
EBENSBURG	2.30
GREENSBURG	1.00
IRWIN	.65

Tickets and Information at
GREYHOUND BUS STATION
Liberty Ave. at Grant St.
Facing Pennsylvania R. R. Station
Phone Grant 8900

DEPENDABLE GREYHOUND Lines

EVENING SUN-TELEGRAPH MARKETS

Stocks Close Heavy

Rustless Advances Here

STOCKS CRASH NEAR CLOSE OF SESSION

Market Finishes Heavy After Liquidation in Motors Starts Decline

NEW YORK, Sept. 24.—(AP.)—The stock market had a few nervous moments today when a sprinkling of high-priced specialties broke 5 to nearly 30 points, but steady accumulation of the high grade industrials and public utilities, coupled with favorable trade news, restored confidence, and prices generally displayed a strong undertone in the early afternoon trading.

Trading was fairly heavy in volume, indicating increased public participation.

Call money, which advanced from 8 to 10 per cent yesterday as banks made their semi-weekly readjustments at the Federal Reserve, opened at 8 again today, with indications that the rate would not be exceeded, and might work lower. Time money and commercial paper rates held firm, with the peak of the fall credit demands approaching.

BREAKS LARGE

While many observers expressed the opinion that the recent decline had sufficiently corrected the weakened technical position of the market, the sharp breaks of 26 to 29 points in Curtiss Aeroplane (old stock), J. I. Case and Detroit Edison and a number of 2 to 5 point recessions in other stocks in the mid-day selling movement caused considerable uneasiness for a time.

U. S. Steel common, which was strong all day yesterday when most of the other leading stocks were under pressure, moved up an additional 4⅝ points today to 241¾, which contrasts with last week's low of 230⅝. American Telephone, Allied Chemical, North American, New York Central and American & Foreign Power, which also ran into heavy selling last week, sold 4 to 5 points above yesterday's final quotations.

GOOD EARNING REPORTS

The day's news developments included the publication of a series of unusually favorable August railroad earnings statements, reports of a drop in crude oil production last week, the offering of new North American Co. stock at $100 a share and the announcement of merger terms between Electric Bond & Share and Electric Investors.

Adams Expres, which is expected to announce a stock split-up tomorrow, ran up 59 points. Eastman Kodak, Atlas Powder, Foster Wheeler preferred and Auburn Auto sold 5 to 8 points higher.

Establishment of a new high by Simmons Co. at 184, up 6¾, coincided with the visit to the financial district of Arthur W. Cutten, regarded as one of the chief market sponsors for the stock. Timken Roller Bearing, U. S. Distributing preferred, Underwood Elliott Fisher, Owens Illinois Glass and Beatrice Creamery all advanced 3 to 7 points to new peak prices for the year.

Renewed liquidation of the motors, many of which fell to new minimums for the year, started a general selling movement which sent United States Steel and Simmons down 5 points from the day's peaks. Radio broke to 88½, the lowest price of the current decline. The loss in J. I. Case reached 39 points and Columbia Carbon, after making the new peak of 137, turned downward. The closing was heavy. Sales approximated 4,000,000 shares.

Huge Drop Reported In Crude Oil Output

TULSA, Okla., Sept. 24.—(AP.)—Voluntary curtailment of production in the Oklahoma City pool was reflected in a decrease of 56,152 barrels in the nationa's daily average production of crude oil for the week ended September 21, the Oil and Gas Journal says today.

Total daily average production was estimated at 2,917,770 barrels, compared with 2,973,922 barrels in the week ended September 14.

Proration activities cut production in the Oklahoma City pool to 1,695 barrels, approximately 48,350 barrels below the mark set for the previous week. The remainder of the decrease throughout the United States was reported mostly in heavy gravity oil areas and in West Texas.

U. S. Grain Export Figures Show Slump

WASHINGTON, Sept. 24.—(AP.)—Grain exports from the United States last week totaled 4,440,000 bushels compared with 5,148,000 for the previous week and 9,328,000 for the corresponding week last year.

Department of Commerce figures show the amount of wheat exported last week was 3,087,000 bushels compared with 3,485,000 for the previous week; barley 933,000 against 1,312,000; corn 207,000 against 45,000; oats 187,000 against 60,000; rye 26,000 against 246,000.

General Tank Car Acquires New Unit

CHICAGO, Sept. 24.—General American Tank Car Corporation has acquired the Union Refrigerator Transit Company, of Milwaukee, Wis., according to an announcement by Elias Mayer, president of General American Tank Car Corporation. By the acquisition, General American Tank Car Corporation's line has been increased to over 38,000 cars being operated all over the American continent and Europe.

The Union company, which has been in operation for more 25 years, owns over 5,000 refrigeration cars and has shops and repair facilities well located for the maintenance of its lines.

NEW YORK CLOSE WITH NET CHANGES

TUESDAY, SEPTEMBER 24, 1929.

Div.	STOCKS	Open	High	Low	Close	Chge.
	—A—					
	Abitibi P & P	51¾	55	51¾	52	+1½
6	Do pref...	83½	83½	83½	83½	......
6	Abraham & S	120	120	119	119	......
6	Adams Exp..	600	649	600	649	+59
2	Adams Millis	30	30⅛	29½	29½	— ⅝
	Advance Ru.	15¾	16	15½	16	+ ½
	Do pref...	35	35¼	33	33	—2
	Ahumada Ld	1½	1⅝	1½	1⅝	+ ⅛
2	Air Reductn.	212⅝	212⅝	210¼	211½	— ⅜
2.50	Airway Elec	37¼	37¼	36¾	36¾	—1⅛
	Ajax Rubber	3¾	4	3¾	3⅞	— ¼
	Alaska Jun..	7⅝	7¾	7¼	7⅝	— ⅛
	Alb P W Pap	17	17	17	17	—1
	Alleghany C	53⅜	53¾	51	51	—1⅞
5.50	Do pfd ww	115¼	115¾	115¼	115¾	+1⅝
6	All Ch & Dye	329	332	324	325	—2
7	Allis-Chal ..	291	291	291	291	—4
2	Amerada Cor	27½	27¾	27½	27½	0
	Am Ag Chem	10½	10½	10½	10½	— ⅛
	Do pref...	40¼	40¼	38¼	38¼	—1¾
3B	Am Bnk Note	146½	146½	144¾	144¾	— ¼
	Am Bosch M	70	74¼	70	71	— ⅝
2.40	Am Br S Fdy	57½	58¼	57	57½	+ ¼
	Am Br Bov.	19	19	17	17	—2¼
4B	Amer Can...	176	178⅜	169	170	—5⅛
6	Am Car & F	97⅛	97½	96	96	—1
7	Do pref...	115	115⅞	115	115⅞	......
	Am Chain...	......	......	......	......	......
7	Do pref...	89½	89½	89½	89½	+1½
2	Am Chicle...	77½	78½	77½	77⅞	+ ⅝
	Am Com Alc	45½	45⅞	44⅜	44⅜	—1⅝
2	Am En Tiling	28⅝	29⅝	28⅝	28⅞	— ⅝
	Am Eur Sec.	88	88	86	86	—2
	Am For Pow	188¼	194½	180	182½	—6½
7	Do pref...	105½	108	105½	108	+2½
7	Do 2d pref	96⅞	97	96⅞	97	0
	Am Hide & L	......	......	......	......	......
	Do pref...	47	50¼	47	50¼	+2⅝
1	Am Haw Stm	30⅝	30½	30⅝	30⅝	— ⅝
3.60	Am Home Pr	67	67	66½	66½	+½
3B	Am Ice Sec..	49¼	49½	48½	48½	— ½
6	Do pref...	91	91	91	91	......
2A	Am Internat.	92¾	93	87½	88½	—4
	Am La Fran.	4½	4⅝	4½	4⅝	+ ⅛
8	Am Locomot.	118	118¼	117⅛	117⅛	—1⅞
7	Do pref...	115⅛	115⅛	115⅛	115⅛	......
4	Am Mch Fdy	253	253	253	253	......
3	Am Metal...	75¼	75¼	73½	73½	—1
	Am Piano...	5	5	5	5	......
1A	Am Pow & L	163½	165	159	159	—4
2	Do 5% pref	73	73	73	73	0
5	Do 5% pf st	81	81	80	80	......
1.50	Am Rad-St S	48⅞	50	47⅝	47⅝	—1⅜
	Am Republics	37	37	37	37	—1
	Am Rolling..	134	134½	131⅛	132	—1¼
5B	Am Saf Raz.	66	68⅜	66	66	0
2	Am Seating.	30	30	30	30	0
8	Am Shipbldg	95	95	93	93	—4⅛
	Am Ship & C	2¼	2½	2¼	2½	0
4	Am Sm & Re	117⅞	118¼	115	115¾	—2⅜
7	Do pref...	135½	135½	135⅜	135⅜	+ ⅜
14B	Am Snuff....	46⅜	46⅜	45	45	—1
3	Am Steel Fd	61	61¼	60¼	60¼	— ⅜
7	Do pref...	110½	110½	110½	110½	0
3	Am Stores..	68	68	67	67	—1
3	Am Sugar...	80½	80½	79½	79½	—2
7	Do pref...	106¼	106¼	106¼	106¼	— ¼
3	Am Sumatra.	46	46	45	45	— ⅛
5	Am Tel & Ca	28⅛	28⅛	28⅛	28⅛	......
9	Am Tel & Tel	297¼	303¾	290¼	292⅝	—3⅞
8	Am Tobacco.	175	175	174	174	—1
8	Do B.....	175½	175½	174¼	174¼	—1½
8	Am Type Fd	166	166	165¼	165¼	—2¾
1A	Am Wat Wks	182¾	182¾	175	175	—7½
6	Do 1st pref	101	101	100⅛	100⅛	—1⅜
	Am Woolen.	17	17	16¼	16¼	— ¾
	Do pref...	38	38	36⅛	36⅛	—1⅞
	Am Writ Pap	......	......	......	......	......
	Do ctfs....	15	15	15	15	0
	Am Zinc & L	21½	22⅜	21½	21½	+ ½
	Do pref...	100⅞	100⅞	100⅞	100⅞	......
7	Anacond Cop	126	126¾	120⅝	123	—2⅝
2.40	Anchor Cap.	71	73	70¼	70¼	—1¾
3	Andes Cop...	55⅛	56½	55⅛	55⅛	— ⅞
2	Arch Dan M.	42	42	40⅛	40⅛	—1⅞
7	Arm Del pref	83½	84½	83½	83½	—1
	Arm of Ill A	11	11¼	11	11	— ⅛
	Arm of Ill B	6	6	5¾	5¾	0
7	Arm of Ill pf	72½	72½	72½	72½	— ½
	Arnold Const	26	26½	26	26½	— ¼
1.50	Art Metals...	27½	27½	27½	27½	— ⅛
4	Assoc Ap Ind	47½	48	47½	48	+ ½
2.50	Assoc Dry G.	51⅛	53¾	51⅛	52	+ ¾
6	Do 1st pref	93	93	93	93	......
2	Assoc Oil....	44⅞	44⅞	44⅞	44⅞	— ¼
10	Atch T & S F	280	281⅞	275	275	—3
10B	Atl Coast L.	191¼	191¼	191¼	191¼	—1¾
4	Atl G & W I	78¼	79⅛	75⅝	75⅞	—2¼
4	Do pref...	59	59⅝	59	59⅝	+ ⅝
1.25B	Atlantic Ref.	61	62½	60⅛	60⅛	—1⅝
4	Atlas Powder	131	138¾	131	136	+5⅛
	Atlas Tack..	14	14	14	14	0
4W	Auburn Auto	475	479	455	455	—15
	Austin Nich.	9¼	9¼	9¼	9¼	......
	Auto Sales...	29¼	31	29¼	30⅜	+ ½
2	Do pref...	40	40	40	40	0
	Aviation C..	13⅛	13⅛	13	13¼	+ ⅜
	—B—					
7	Baldwin Loc.	......	......	......	......	......
7	Do pref...	118½	120	118½	120	+1½
	Do new wi	61⅛	61⅝	59¾	59¾	—1⅜
7	Balt & Ohio.	138¼	138⅜	135¼	135¼	— 3
6.50	Bamberg pfd	105⅞	105⅞	105⅞	105⅞	+ ⅝
3.50	Bangor & Ar	85½	86½	83½	85¼	— ¾
1.50	Barker Bros.	27½	27½	27½	27½	......
	Barnet Leath	7⅞	7⅞	7⅞	7⅞	......
2	Barnsdal Co.	85⅛	85⅛	84¼	84¼	— ⅝
	Beacon Oil..	29	29	29	29	0
4	Best Cream..	117⅞	121¼	117	120½	+8½
3	Beech-Nt P'g	90	90	87½	87½	—2½
	Belding Hwy	10	10⅛	10	10⅛	+ ⅛
	Belg Nat Ry					
4.14	Do prior pf	80¼	80¼	80⅛	80⅛	— ⅛
3	Bendix Aviat	77⅛	78½	75⅛	75½	—2¼
3	Best & Co...	120⅛	123½	117½	117½	—2
6	Beth Steel...	122½	123⅞	120⅛	120¾	—1¾
7	Do 7% pref	126	126	125½	125½	0
5B	Bohn Alum..	116⅜	117½	115	115	—2
4	Bon Ami....	81	81	80	80	—1
	Booth Fish..	6¼	6¼	6¼	6¼	......
	Borden Co...	92¼	92⅜	89	89⅛	—3¼
4	Borg Warner	75½	75½	70¼	71	—3⅜
	Briggs Mfg.	29½	29½	27⅝	27⅝	—2¼
2	Briggs Strat.	38⅞	39⅜	38	38	— ¼
4.50B	Brist Myers.	133	134	133	134	......
3	Brkwy Mot T	37⅜	37⅜	36¼	36⅞	— ⅝
4	Bkln Manhat	64½	65	64	64	— ½
2.50	Brown Shoe.	49	49¾	49	49¾	+ ½
3	Brunswk BC	39¾	39¾	38	38	—1½
	Brunswick T	18½	18½	18	18	......
1	Bucy & Erie	32⅛	32⅛	31⅛	31⅛	—2¾
2.50	Do CV pref	40⅝	40¼	40⅝	40⅝	0
.60	Bullard Co..	49	49	47	47	—2
	Burns Bros..	......	......	......	......	......
	Do B......	30	30	30	30	......
5B	Burghs Ad M	78⅞	78⅞	76⅞	76⅞	—1⅞
2A	Bush Termnl	58	58	58	58	—1¼
7	Do deb....	105	105¼	105	105	— ⅜
•	Butte C & Z	4⅛	4⅛	4⅛	4⅛	— ¼
	Butterick ...	36	36	36	36	......
	Byers (A M)	145⅜	148½	141	143¾	— ¾
3B	By-Products.	85⅞	87	85⅝	86	+ ¼
	—C—					
4	Calif Packng	79½	79½	79	79	— ⅜
	Callahn Z&L	2⅜	2⅜	2⅜	2⅜	0
	Calu & Ariz.	126	126	125¼	125¼	— ¾
10	Calu & Hecla	43½	43½	42	42	—1⅝
5	Can D G Ale	89½	90	87½	87½	—2½
10	Canada Pac.	226⅝	227	224¾	224¾	—1
2.80	Cannon Mills	44	44	43	43⅞	+2⅜
6	Case Thr Ma	412	412	385	385	—39
	Cav Dobbins.	19½	19½	19½	19½	— ¾
3	Celotex Co..	58¼	58¼	58⅛	58⅛	— ⅜
1.50	Cen Aguirrie	31⅝	31⅝	31⅛	31⅛	— ⅝
2	Cen Alloy Stl	54¼	54½	53⅝	54⅝	0
	Centry Rib M	9	9	8	8	......
6	Cerro De Pas	96	96	94	94	—1½
	Certain-Teed	27⅝	28	27⅝	28	+1⅛
	Check Cab M.	76⅛	77¾	71⅝	71⅝	—4⅞
3	Chesapke Crp	82	82¾	82	82¾	0
10	Ches & Ohio	263¾	264	262½	262½	—1⅝
	Chic & Alton	6	6	6	6	— ⅜
	Chi Gt Wstn	17¾	17¾	16⅝	16⅝	+ ⅛
	Do pref...	53⅜	54⅜	53⅜	53⅜	— ⅝
	Ch M & St P	39½	39⅜	38⅝	38⅝	—1
	Do pref...	63½	64⅜	62⅛	62⅛	—1½
4	Chic & N W	99⅝	100¼	98¾	98¾	—1
	Chi Pne Tool	44⅞	45⅛	43	43⅞	— ⅛
3.50	Do pref...	58⅛	59¾	58⅛	58⅜	— ⅛
7	Chi R I & P	136	136	136	136	......
7	Do 7% pref	106⅞	106⅞	106½	106½	......
3	Chic Yel Cab	30	30	30	30	......
3	Chick Cot Oil	36¼	36¼	36¼	36¼	— ¼
2.40	Childs Co....	71¼	71¼	70	70	— ⅛
3.50	Chile Copper	100	100	100	100	......
3	Chrysler Mot	61⅝	63	61⅝	61⅞	— ⅝
3.60	City Ice & F	57⅛	57½	57	57	—1
	City Stores..	19⅛	19¼	19	19	— ⅛
5	Cluett Peaby	41	41¼	41	41½	+ ¼
3	Coca-Cola ..	147	148⅛	147	148⅛	0
	Collins & Aik	37	42¾	37	39⅞	+3⅛
	Col Fuel & I	65⅜	68¼	64	64½	—3¼
4.75B	Columb Carb.	255	255	245½	245½	—8½
2	Col Gas & El	129	137	129	131	+ ¼
5	Do pref...	108¾	108¾	108½	108¾	— ¼
1.15	Col Graphone	62¾	64⅞	61⅞	62¼	+ ¼
2	Comm Credit	51	51⅛	46½	49	—1⅞
1.75	Do pref B.	26¼	26¼	26¼	26¼	0
6.50	Do 1st pref	93⅜	93⅜	93⅜	93⅜	......
4A	Comm Inv T	207	208⅞	203	203	—3
6.50	Do 6½% pf	93	93	93	93	—1¾
7	Do 7% pref	102⅜	102⅜	102¼	102¼	......
3	Comm Solv.	640	640	640	640	—22
2	Conde Nast P	61	61	61	61	+1
	Congoleum ..	25¾	26⅛	24⅝	24⅞	— ⅝
5½B	Congress Cig	69¼	69¼	68½	68½	—1
7	Cons Cigars.	63½	63⅛	63½	63½	— ¼
	Consol Film.	23	23⅜	22¾	22¾	— ½
2	Do pref...	25	25½	24⅞	25½	+ ⅜
2	Consol Gas..	167¾	169½	160	163	—5
5	Do pref...	98½	98⅝	98	98¾	+ ¼
6	ConRRofC pf	56½	56½	55	55	......
	Cons Textile	2¼	2¼	2	2	— ⅛
1.20	Container A.	17¼	17¼	17¼	17¼	— ½
.60	Do B......	7½	7½	7½	7½	0
	Cont Bak A.	78¼	78⅛	74	74	—4
	Do B......	11⅛	12	11½	11½	— ½
8	Do pref...	95⅛	95⅝	94¾	94¾	— ⅜
2.50	Cont Can...	90⅝	92	88¼	89¼	— ¾
2	Cont Insur..	101¼	102	100	100	—1
.80	Cont Motors.	13⅜	13⅜	13	13⅛	— ¼
	Cont Oil Co.	32½	32⅝	32¼	32⅛	— ⅛
3B	Corn Prod...	113¾	116¼	113	115½	+1⅛
2A	Coty Inc....	53½	53½	52	52⅝	—1⅜
1	Crosley Rad.	97	100¼	97	97	+1⅝
1	Crown Cork.	70¼	71	70¼	70⅛	— ⅛
1	Crown Zelibk	24	24	23	23	—1
5	Crucible Stl..	111	111	108	108	—1
	Cuba C Sug.	1¼	1¼	1¼	1¼	0
	Do pref...	5¼	5¼	5¼	5¼	......
	Cuba Co....	18¼	18½	17⅞	17⅞	— ⅛
6	Cuba R R pf	68	68	68	68	......
	Cub Am Sug	12⅜	12½	12	12	— ¼
	Cub Dom Sug	3	3	3	3	0
4	Cudahy Pkg.	51	51	51	51	0
6.50B	Curtis Pub...	119⅞	119⅞	119⅞	119⅞	......
	Curt Wright.	20⅛	20⅞	19⅛	19¾	—1⅛
	Do A.....	30⅛	31	29½	29⅛	—1½
1	Curtiss Aero	136	136	136	136	......
3.50	Cutler Hamr	115¼	115¼	115¼	115¼	+1¾
	—D—					
	Davison Che.	51½	53⅝	50⅝	52	+1
9	Del & Hud..	216½	216½	214¼	215½	—1⅝
7B	Del L & W..	155½	156¼	154½	154½	—1½
	Den R G pref	67½	67½	67	67	—1
8	Det Edison..	376	376	350	355	—20
2.70B	Dev-Rayn A.	47¾	47¾	46½	46½	—1⅝
8	Diamond Mh.	129	129	129	129	0
1	Dome Mines.	9½	9½	9½	9½	0
1.20	Domin Stores	40⅛	44	40⅛	40⅛	—1⅞
4	Drug Incorp.	114¼	116¼	112½	112½	—1½
4A	Dunhill Inter	51¼	51½	50⅞	50	0
1	Duplan Silk.	20	20	20	20	......
4	Du Pont D N	205	205	199⅝	199⅝	—4⅝
	—E—					
8B	Eastman K..	217⅞	221	212½	212½	+ ¾
3	Eaton Axle..	59¼	59¼	57⅞	57⅞	—1
6	Elec Auto Lt*	151¼	151¼	147¼	147¼	—4¾
	Elec Boat...	9⅝	9⅝	9⅝	9⅝	+ ⅛
1	El Pow & Lt	81	81½	77	77⅛	—3⅛
7	Do pref...	107	107	106	106	— ¾
5	Elec Sto Bat	91	91⅞	90⅛	90⅛	— ⅞
	Emer Brtg A	8	8	8	8	— ½
5	Endict Jhson	64½	64½	64	64	— ⅞
1A	Engve Pub S	71⅛	72¼	71	71	—1⅜
5	Do pref...	112	112	112	112	0
2	Equit Office.	89¾	89⅝	89¼	89¼	......
	Erie R R....	87⅞	87⅞	85⅛	85¾	—1⅛
4	Do 1st pref	61½	61⅞	61½	61⅞	0
4	Do 2nd pref	59	59	59	59	— ½
4	Eureka Vac.	50	50	50	50	......
	—F—					
2	Fairbks Mrse	49½	49½	49	49	......
1.50	Fed Lt & Tr	91½	91½	89½	89½	—2½
.80	Fed Motor...	13½	13½	13¼	13¼	0
2	Fid Ph F Ins	113½	115	113½	114¼	+ ¼
1.50	First Nat Str	87¾	87¾	87	87	—1
	Fisk Rubber	7¾	7¾	7½	7½	— ¼
	Do 1st pref	41	41	41	41	+2
	Florsheim Sh	51	51	51	51	— ⅛
2.50B	Follansbe Br	74	74	72	74	0
	Foundation	40	41½	40	41½	+3½
4	Fox Film A	103⅞	105⅝	102	102	—2⅝
7	Frnkln Si pf	99½	99½	99½	99½	......
4	Freeport Tex	46½	46½	45½	45½	— ⅝
	—G—					
	Gabrl Snub A	19¾	19¾	19¾	19¾	0
	Gardner Mot.	8⅝	8⅞	8⅝	8⅝	+ ⅜
4	Gen Am T Cr	117	117⅞	117	117	+ ¼
	Gen Asphalt.	84	84½	84	84	—2
5	Do pref...	123½	125⅛	123½	125⅛	+ ⅜
2	Genl Bronze.	53	53	53	53	0
	Gen Cable...	54	54	52	52	—1½
4	Do A......	109⅜	111	109	109¼	— ¾
4	Gen Cigars..	68⅛	68⅛	67½	67½	— ½
5B	Gen Electric	361	366⅜	356	358	—4⅜
.60	Do special.	11⅛	11¼	11⅛	11⅛	— ⅛
3	Gen Foods...	67⅛	68½	65½	65½	—2
2B	Gen G & El A	110¼	111⅜	107⅜	108½	—1½
3	Gen Mills...	70⅝	70⅞	69⅛	69⅛	—1⅜
6	Do pref...	92	92	92	92	......
3	Gen Motors..	72¼	72½	69¾	70	—2⅞
7	Do 7% pref	124¾	124⅞	124½	124½	— ¼
4	Gen O Adv A	43⅛	43⅛	43⅛	43⅛	......
2	Do ctfs....	29	29½	29	29½	0
	Gen Pub Serv	82¼	82¼	80	80	—1½
5	Gen Ry Sig..	117	117½	115⅛	116½	—3¼
3.50B	Gen Refrac..	86⅞	88	85⅜	86	— ¼
5	Gillette S Ra	133¼	133⅝	130½	132	—2
	Gimbel Bros.	......	......	......	......	......
7	Do pref...	83½	83½	83½	83½	......
1.50	Glidden Co...	57⅛	57⅞	55½	55½	—1⅞
	Gobel Incorp	34⅞	35⅛	33⅞	34½	+ ½
2.50	Gold Dust...	66	67¼	64⅞	65¼	— ¾
4	Goodrich B F	71½	71⅞	70⅞	70⅞	— ¼
	Goodyr T&R	107	109½	105	105	—2
7	Do 1st pref	100½	100½	99½	99½	......
2.50	Goth Slk Hos	33⅜	33⅜	33⅜	33⅜	+ ⅛
	Graham Pge.	19	19	18	18½	— ⅝
8	Granby Cop..	88⅞	88⅞	87	87	—1⅛
1	Grand Stores	83½	83½	83⅛	83½	+1½
	Grand Union.	25¼	25⅜	25¼	25⅜	+ ⅜
3	Do pref...	44⅛	44⅝	44⅛	44⅝	......
5	Granite C Stl	56⅞	56⅞	55	55	—1
1	Grant Co....	135⅛	135⅛	135	135	+ ¼
1.25	Gt No Ore ctf	29⅞	30	29⅛	29¾	— ⅛
5	Gt Northn pf	118	118	116	116	—2
2.50	Gt Wstn Sug	37¾	37¾	37¾	37¾	— ⅛
8	Greene C Cop	185	185	185	185	—4
	Gulf Mobile..	43	43	43	43	—1¾
4	Gulf States S	66¾	66¾	66½	66½	0
	—H—					
1.50	HackskWatA	28	29½	27½	29½	......
	Hahn Dept S	32	32	30⅞	30⅞	— ⅝
6.50	Do pref...	90	90½	90	90½	+ ⅜
7	Hanna 1st pf	107	108	106½	106½	......
2	Harb Walk R	65	69	65	66	......
2	Hartman A..	30¼	30¾	30¼	30¼	— ½
1.20	Do B......	32½	32½	30⅝	30⅝	—2¼
	Hay El Riwy	9¼	9¼	9¼	9¼	......
3	Hayes Body.	26½	28⅝	24¾	27⅞	+4⅞
	Hershey Ch..	131	132	130	130	—1
4	Do pref...	131	132¾	130	130	0
	Hoe & Co...	28¾	28¾	28¾	28¾	+1¼
2.75B	Holland Fur.	39⅛	39½	39⅛	39½	+ ¼
	Hollindr&Son.	20	21	20	20½	+1½
7B	Hmestke Min	86	86	86	86	—1
1.50	Houdle Her B	47	47	44⅛	44⅛	—3
	House Fince	......	......	......	......	......
3.10B	Do pref...	52	52⅛	52	52	— ¼
4B	Househld Pr.	66⅞	68½	66⅞	67⅝	+ ¼
	Houston Oil.	84¼	86¾	82½	82½	+ ¼
4.50B	Howe Sound.	64	64	62	63	—2¼
2.50	Hud & Man.	55⅜	55⅜	53⅛	53⅛	—1⅞
5	Hudson Mot.	80¼	81	78¼	78¼	—2¼
2A	Hupp Motor.	42¾	42¾	41½	41½	—1¼
	—I—					
7	Ill Central...	141¼	142	141¼	141	—2⅜
2	Indpdt O & G	31⅛	31¾	31	31	— ⅝
	Indian Mtcle.	9⅛	9⅞	9⅞	9⅞	0
	Indian Ref..	44½	45¼	43	43	0
	Do ctfs....	43⅛	44	41⅛	41⅝	— ⅛
	Indust Rayon	86¼	86¼	86	86	......
3.50	Inland Steel.	96	96	96	96	—4¼
4	Insplrat Cop.	44	44¾	43	43	—1¼
	Interb Rap T	29¼	30½	29	30⅛	+1⅛
	Intern Ag Ch	6¾	6¾	6¾	6¾	+ ⅛
5	Intern Bus M	234	234	233	233	......
4	Internat Cem	69	69	68½	68½	— ½
2	Inter Combus	68⅝	68⅝	64	64⅛	—3¼
2.50	Intern Harv.	127¼	127¾	122½	123¼	—2⅛
7	Do pref...	139⅞	139⅞	139⅞	139⅞	0
	Int Hydro El	58	59½	57	58	+ ½
3.20	Inter Mtch pf	82	82	81	81	—1
.80	Intern Nickel	58⅛	58⅛	56¼	56¼	—1½
2.40	Intern Paper	......	......	......	......	......
2.40	Do A......	84¼	84¼	84	84¼	+ ⅛
	Do B......	23⅜	23¾	23⅜	23⅝	......
	Do C......	19	19	18¾	18¾	+ ½
7	Do pf new	89⅛	89⅛	89⅛	89⅛	......
2.50	Inter Pr Ink	60⅞	61⅞	60⅞	61⅛	+ ⅛
	IntRy ofCAm	......	......	......	......	......
5	Do pref...	73½	73½	73½	73½	0
	Inter Shoe Co	76⅛	76⅛	76⅛	76⅛	— ⅜
2	Intern T & T	133	134⅞	129½	130	—2
2	Interste D S	57¾	57¾	54½	54½	—3¼
1.50B	Intertype ...	35	36	35	35½	+ ½
4	Island Ck Cl	51	51	50⅛	50⅞	— ⅞
2	Invest Equit	61	62¾	61	62¾	+1
	—J—					
4	Jewel Tea...	67¾	67¾	67¾	67¾	— ¼
7	Jones & L pf	120½	120½	120½	120½	0
3	Johns Mnvle.*	211	211½	204	206	—3
	Jordan Mot..	5½	5½	5½	5½	— ¼
	—K—					
5	K C Southn.	99⅞	99⅞	99⅞	99⅞	—1⅜
4	Do pref...	67	67	67	67	— ⅛
1.50	Kaufmn D S	26½	26½	26½	26½	......
5	Kayser J....	52¾	52¾	51	51	— ⅝
	Kelly Spgfld.	8⅛	9	8	8½	+ ¼
	Do 8% pref	58	58	58	58	+1
	Kelsey H Wl	42	42	40	40⅛	—1½
	Kelvinator ..	14½	14½	13½	13½	— ⅝
4	Kennecot Cop	87⅞	87⅞	85⅝	85⅝	— ⅞
1	Kinney Co...	42	42	42	42	0
	Kolster Rad.	27⅞	28⅜	27¼	27¼	— ⅜
1.50	Kraft Ph Ch	70	70	67½	67¼	—2¼
1.60	Kresge S S..	51¼	51⅜	51	51⅜	+ ⅜
1	Kress & Co...	95	96⅛	95	96⅛	+1⅛
1	Kroger G&B	93¾	94	92	92¾	— ¼
1.34	Krueg & Tol	37	37¾	36⅝	37	+ ¾
	—L—					
3	Lambert	137	137⅛	134½	134½	—1
	Lee Rub & T	11⅜	12	11¼	11¼	+ ¼
2.50	Leh P Cemnt	42	42	41¾	41¾	—1¼
7	Do pref...	109¼	109¼	109¼	109¼	......
3.50	Lehigh Val..	88⅛	88⅛	88	88	—1
	Leh Val Coal	27	28⅜	27	28⅜	+1⅜
3	Lehn & Fink	48½	48½	45	46¾	—2
	Lib Owens...	40	40	40	40	—1
5B	Liggett & M.	90	90	90	90	......
5B	Do B......	90½	90½	89	89⅞	— ⅝
2.60	Link Belt...	48	48	48	48	0
1.25B	Liquid Carb..	87	87	85¾	85¾	—1¼
3B	Loews Corp..	66¼	69⅛	66¼	66½	— ½
6.50	Do pfd ww	96⅛	96⅛	96⅛	96⅛	......
	Loft Candy..	8⅛	8⅛	7¾	8	+ ¼
2.60	Loose Wiles.	78⅛	79⅞	75⅛	75⅞	—2⅞
	Lorillard Tob	22⅝	23	22⅝	22¾	+ ½
	Louisiana Oil	11¼	11⅛	11⅛	11⅛	0
1.75	LouveG&E A	62⅝	64	60	60¼	—3⅞
7	Louisvle & N	152	152	149¼	149¼	—2¾
3	Ludlum Steel	98	98¼	96½	97⅞	—2
6.50	Do pref...	111	111	111	111	+ ¼
	—M—					
2.85B	MacA & Fbs	39	39	39	39	0
6	Mack U Trck	99⅝	99¾	98	98	—1¾
2A	Macy R H Co	233½	234¾	233	234¾	— ¼
1.50	Madison S G	18	18¼	17¾	17¾	— ¼
5	Magma Cop..	72	72	69	70	0
	Mallinson ...	17⅞	17⅞	17	17	—1
	Man El Sup..	27½	27½	27½	27½	—1
7	Man Guarntd	68	68	68	68	......
5	Man Mod Gu	44	45½	44	44½	— ⅜
2	Manhat Shirt	27¼	27½	27¼	27¼	— ⅛
	Maracbo Oil.	13½	13½	13½	13½	......
3⅞B	Marlin Rkwl.	78⅞	78⅞	78⅞	78⅞	......
4	Marmon Mot	67⅞	68½	67	67⅞	— ⅛
	Martin Parry	7	7	7	7	......
	Math Alk W	66¾	70¼	66¾	67	—1⅞
4	May Dept St	87⅞	87⅞	85¼	85¼	—1⅜
3	Maytag Co...	22⅞	23⅛	22¼	22¼	— ¼
6	Do 1st pref	82	82	82	82	......
3	Do pfd ww	39	39	39	39	0
4	McCall Corp.	102½	102½	102½	102½	0
2	McK & Rob.	48¾	49⅛	48⅞	49	+ ⅝
3.60	Do pref...	55½	55½	55½	55½	......
4	McKspt T P.	71	71	71	71	—2¼
1.40	Melville Shoe	60	60	60	60	0
	Mengel Co...	23¾	24	23¾	24	0
1.75	Met Gol P pf	24	24	24	24	— ½
	Mex Seabrd..	24⅛	26½	24	26	+1½
4	Miami Cop...	43⅛	43½	42½	42½	—1⅛
2.50	Mich Steel...	105	107	105	105⅞	+ ⅞
	Middle S Oil.	2⅛	2⅛	2	2	— ⅛
	Do ctfs....	1⅞	1⅞	1⅞	1⅞	0
10.50B	Midld Pr pfd	290	290	290	290	0
2	Mid-Cont Pet	33	33¾	32½	32⅝	+ ⅛
	Min Mol Pow	30	30	29	29	—1
	Do pref...	91⅛	91⅛	90⅝	90⅝	— ½
	M St P & SSM	60¾	61¼	59	59⅛	0
	Mo Kan & T	54⅛	54¾	53¼	53⅜	— ⅜
7	Do pref...	103⅞	104	103½	103½	— ⅜
	Mo Pacific...	92	92	89½	89½	—1
5	Do pref...	138¼	138⅞	138⅝	138½	0
2.75B	Mohawk C M	66	71¼	66	66½	+1½
2.50	Montg Ward	127	129½	122	124	—4½
	Moon Motors	3⅛	3⅛	3	3	— ¼
3.60	Morrell & Co	71	71	70	70	— ½
.40	Mother Lode	2½	2⅝	2½	2½	— ½
	Mot Me G&E	19	19	18¼	18⅛	—1¾
7	Motor Wheel	41	41	40⅞	40⅞	+ ⅛
	Mullins Body	34⅛	34⅛	34⅛	34⅛	— ⅞
2	Munsingwear	53½	53½	53½	53½	......
	Murray Body	60⅜	60⅜	60¼	60¼	— ⅛
	Do rights..	11⅞	12	11¾	11⅞	— ⅛
	—N—					
6	Nash Motors	81	81	79⅛	79¼	— ⅞
1.50	Nat Acme...	34	34¼	33⅛	33⅛	—1⅝
	Nat Air Trans	27¾	28	27¼	27¼	0
1A	Nat Bella H.	37⅞	37⅞	37⅞	37⅞	— ⅛
6.50B	Nat Biscuit..	202¼	204¼	200½	200½	—1½
4B	Nat C Reg A	133	134⅜	128¼	128¼	—3¼
3A	Nat Dairy Pr	79	80½	76	77½	—1⅜
	Nat Dept Str	30⅝	31	30½	31	+ ½
	Nat Distillrs.	49	49¾	48	48	0
2	Nat Enamelg	50	50	50	50	0
5	Nat Lead....	180	180	180	180	......
7	Do pref A.	139	139	139	139	0
1	Nat Pow & L	67½	68¼	66⅝	66⅝	— ⅜
	Nat Radiator	5⅛	5⅛	5⅛	5⅛	+ ⅛
	NaRMex1stpf	......	......	......	......	......
	Do 2d pref	1¾	1¾	1¾	1¾	0
5	Nat Supply..	131	131¼	131	131	— ⅜
5	Nat Surety..	115	115	115	115	......
1.50	National Tea	63	63	62⅞	62⅞	+ ⅜
3	Nev Con Cop	47¾	47¾	46½	46½	— ½
3	Newport Co..	100¼	100½	99⅜	99⅜	— ¼
3	Newton Steel	102	103	101½	101½	+1½
3	N Y Airbrake	44⅜	44½	44⅜	44½	—10
8	N Y Central..	238½	239⅜	235	235	—3
6	N Y C & St L	181	184½	181	182	+1
6	Do pref...	107¾	108	107¾	108	0
	N Y Dock...	54	54	54	54	......
5	N Y & Harlm	289	289	284	284	......
5	N Y N H & H	122	123¾	122	123¾	+1¾
	N Y Ont & W	23½	23½	23½	23½	......
	N Y State Ry	......	......	......	......	......
	Do pref...	9⅜	9½	9⅜	9½	0
10B	Norfolk & W	272¾	273	267	267	—6¾
4	Do pref...	87	87	87	87	......
F	North Amer..	170¼	175⅜	164⅛	168	—2⅛
3	Do pref...	52⅝	53	52⅝	53	+ ⅜
6	No Am Ed pf	100⅞	100⅞	100⅞	100½	+ ⅜
3.41	No Ger Lloyd	51	51⅝	51	51¼	+1⅛
5	No Pacific...	106⅛	106½	105⅜	105⅜	—1¼
5	Do ctfs....	104⅝	104⅝	104⅜	104⅜	— ⅛
	Norwk T & R	2	2	2	2	+ ¼
	Nthwstn Tel.	45⅛	45⅛	45⅛	45⅛	......
	—O—					
	Oil Well Sup	19⅝	19¾	19⅝	19¾	......
7	Do pre....	96½	96½	96	96½	— ½
	Oliver Farm.	40½	41	39½	39½	—1
2	Do CV pref	53¾	54	53½	53⅞	— ¼
6	Do pr pref	89⅛	89⅞	89	89⅞	+ ⅝
	Omnibus Cpn	6½	6½	6¼	6¼	— ⅝
5	Oppenhm Col	76⅜	77¼	76	76½	+ ¼
6A	Otis Elevator	420	420	416	416	—1
	Otis Steel...	47¼	47⅜	45⅜	45⅜	—1
4	Outlet Co....	79¼	80	76½	76½	—3½
4A	Owens Ill....	88	89½	88	88	+3
	—P—					
2	Pac Gas & E	94	95	92	92	—1⅛
3	Pac Lt & Tr	128¾	135¾	128	132¼	+4
	Pacific Oil...	1⅛	1⅛	1⅛	1⅛	+ ⅛
7	Pac Tel & T	202	202	202	202	—3
4.50B	Packard Mot	......	......	......	......	......
.30	Do new....	29¼	29⅝	28	28⅛	— ⅜
	Pan Am Pet.	63⅝	63⅝	63½	63½	— ¼
	Do B......	63¾	64¼	63½	63½	— ½
	PanAmWn B	13¾	13¾	13¾	13¾	0
3	Par Fa Lsky	71⅝	73¾	71⅝	73	+1
3A	Park & Tilfd	46	46	43	45⅛	— ⅝
.80	Park U C M	4⅜	4½	4¼	4½	+ ⅛
	Pathe Excge	8¾	8⅞	8½	8½	— ⅛
	Do A......	18½	19	18½	18⅝	+ ⅛
3.89	Patine M & E	39	39	38½	38½	—1⅛
	Peerless Mot	10	10	9	9¼	......
	Penk & Ford	56	56	55½	55½	—1⅞
	Penna Dix C	9⅛	9⅛	9	9	0
4	Penna R R..	102⅛	102⅜	100	100	—2⅝
8	Peoples G&C	377¾	377¾	377¾	377¾	— ¼
8B	Pere Marqte.	225	225	225	225	—6
5	Do pr pref	96¼	96½	96½	96½	— ⅛
1.50	Pet Milk....	29⅝	29⅝	29⅝	29⅝	— ⅛
	Phelps Dodge	65	65	63	63	0
	Phi Rdg C&I	29	29¼	27⅞	28	— ½
1	Philip Morris	10	10	9⅞	9⅞	— ⅛
3	Phillips Jones	38	38	38	38	0
1.50	Phillips Pet.	36¾	38⅝	36¾	38⅝	+1⅝
	Phoenix Hos.	22	22	2½	22	......
	Pierce Arrow	31¾	31¾	31¼	31¼	— ⅜
	Pierce Oil....	1¾	1⅞	1¾	1⅞	+ ⅛
	Do pref...	38	38	36	36	—1
	Pierce Pet....	4	4	4	4	0
2	Pillsby Fl M	48¼	48¼	48¼	48¼	— ½
2.88	Pirelli Co....	61	62	60½	61⅛	+ ⅝
	Pitts Coal...	75	77½	75	77½	......
1.50	Pitts S & B.	24¾	24¾	24¾	24¾	— ⅛
6	Pgh & W Va	141½	141½	141½	141½	0
2	Poor & Co....	36	36	35½	35⅞	— ¼
7	Porto R To A	74	74	74	74	— ¼
	Do B......	25½	25⅞	25	25⅞	—1⅛
	Prairie O & G	55½	55¾	55½	55¾	+ ⅜
4B	Prairie P L..	61⅛	61⅛	61	61	— ½
	Pressd S Car	16¾	17	16¾	16¾	+ ⅛
2	Proct & Gam	88	88	87	87	— ⅞
	Prod & Ref.	13¼	13¼	13¼	13¼	— ¾
2.60	Pub Svc N J	134⅜	134½	128¼	128¼	—4¾
4	Pullman Co..	92	92⅜	89¼	89¼	—2¼
1.50	Pure Oil.....	26⅜	26⅜	26	26	— ⅛
8	Do pref...	111⅛	111⅛	111⅛	111⅛	+ ⅛
3	Purity Bakg.	143½	143½	139½	139½	—4⅞
	—R—					
	Radio Corp..	91	93⅜	86	86½	—3⅞
	Do pref B.	77⅛	77¼	77	77	+ ¾
	Rad Kth Orp	35⅞	36¼	34¾	35	+ ¼
	Rail & Exprs	59¾	61¼	59⅜	59⅜	0
4	Reading	133⅛	134	132	132	—1¼
2	Do 1st pref	46	46	46	46	+ 2
2	Do 2d pref	50⅛	50½	50	50¼	+ ¾
	Real Silk Ho	73	73	73	73	—1
	Remgtn Rnd.	47⅝	47⅞	47⅛	47⅞	— ⅝
1.60B	Reo Motor...	20	20⅛	19⅞	19⅞	0
4	Repub Brass.	45¼	45¼	45	45	......
4	Rep Ir & Stl	139⅝	140½	134	134	—5
	Reynlds Spgs	10⅞	10¼	10⅛	10¼	— ¼
6.50B	Reynlds Tob.	75	75	75	75	......
2.40	Do B......	56½	56⅞	55½	55½	—1¼
1.92	Rhine Wa El	55	55¾	55	55⅛	+ ⅞
2	Richfld O Cal	40⅛	40⅝	40⅛	40⅛	+ ⅛
2A	Rio Gr Oil..	28	28⅜	28	28⅜	— ⅛
2.50B	Ritter Dental	66	67	66	66	+ 1
2.20	Rossia Insur.	74⅛	74⅛	73	73	—1½
3.22	Royal Dutch	59½	59⅝	58	58¼	+ ¼
	—S—					
3	Safeway Strs	180⅛	183¼	179¾	179¾	— ⅜
7	Do 7% pref	104⅛	104¾	104⅜	104¾	+ ¾
3B	St Jos Lead..	66½	68	66	67	0
8	St L & St F	129	129	127	127	0
	St L & S W	94	94	92¼	92¼	0
2	Savage Arms	40	41¼	39⅜	39⅝	—2¼
	Schulte R S.	17⅝	17⅝	17½	17½	— ¼
	Seabd Airline	17¾	17¾	17	17	— ⅞
	Do pref...	84¼	85½	84½	85	+1½
1.20	Seagrave ...	16	17	16	16½	0
2.50A	Sears Roebck	165½	165½	160	160	—5⅛
	Seneca Cop..	5	5	4¾	4⅞	+ ⅛
	Servel Inc...	18⅛	18¼	17¾	18	— ⅛
	Sharon Stl H	45	45½	44½	45½	—1
	Sharp & Doh	......	......	......	......	......
3.50	Do pref....	64	64⅛	64	64	0
2	Shattuck F G	66½	69¼	65⅛	65⅛	—2¼
1.40	Shell Un Oil	27	27⅞	27	27½	+ ½
5	Shubert Thei	40½	40½	40½	40½	......
3	Simmons Co.	176⅝	188½	176⅝	180	+3¾
1.60	Simms Pet...	33	33	32⅝	32⅝	— ½
2.50B	Sinclair Cons	34⅝	36½	34⅝	35⅞	+ ¾
8	Do pref...	109⅝	109⅝	109⅝	109⅝	......
2	Skelly Oil...	40¼	40⅝	40¼	40⅝	0
	Snider Pkg..	8⅝	8½	8¼	8½	0
	Do pref...	38	39	38	39	+1½
2	So Cal Edisn	88⅜	89½	86⅝	87⅞	— ⅝
2.50B	So P Ric Sug	35⅝	35½	35⅜	35⅜	0
6	So Pacific...	146⅞	148⅜	146½	146⅝	0
8	So Railway..	159½	159½	157⅞	157⅞	— ⅝
	Spang Chalft	40	42	40	40⅞	— ⅜
3	Sparks With.	65½	65½	64½	65	— ⅛
	Spear & Co...	......	......	......	......	......
7	Do pref...	71	75	71	75	......
1.60	Spen Kellog.	40½	40½	40	40½	0
3	Spiegel M Sn	88	88	85½	85¾	—2¼
	Spicer Mfg..	56½	56½	56¼	56½	......
	Stand Brand	40⅝	40⅞	39⅜	39⅞	— ⅞
1	Std Com Tob	8⅞	9⅞	8⅞	9⅛	+1⅛
3.50	Std Gas & El	199½	199½	196	196	—3⅜
4	Do pref...	64⅛	65	64¾	64¾	+ ½
6	Stand Milling	112	112	112	112	— ½
2.25	Stand Oil Cal	73⅝	74½	73⅜	73⅝	— ¼
2B	Do N J....	75¾	75¾	73¾	74	— ¾
1.60	Do N Y....	44⅝	44⅞	43⅝	44	+ ¼
	Stand Pl Gls	3⅝	3⅝	3⅝	3⅝	0
	Sterl Sec A.	36¼	36½	32¾	35	—1
	Do pref...	14½	14⅜	14⅜	14⅜	0
3.50	Stew & Warn	62⅝	62¾	60¼	60⅝	—1⅜
	Stone & Web	187	187	182	183	—3¾
5A	Studebaker .	70¼	70¼	68¼	68½	—1⅜
	Submarine Bt	1½	1½	1½	1½	— ⅛
1	Sun Oil......	79½	79½	78	78	—1½
	Superior Oil.	19	19¾	19	19¼	— ¼
	Superior Stl.	48¼	48¼	46	46	—3⅜
1	Sweet Co Am	12½	12½	12¼	12¼	......
	—T—					
1	Telautogrph.	20⅛	20⅛	20⅛	20⅛	+ ⅛
1	Tenn C & C.	18⅜	18⅜	18⅛	18⅛	0
3	Texas Co....	67¼	67⅞	66⅝	66⅝	— ¼
4	Tex Gulf Sul	70⅛	70⅜	69	69	—1½
2.50W	Tex Pac C&O	15¾	15¾	15½	15½	— ⅛
	Tex Land Tr	14	14	13⅞	13⅞	— ⅜
	Thatcher Mfg	31½	32½	31⅛	31⅛	— ⅛
3.60	Do CV pref	45⅛	45⅛	45⅛	45⅛	—2¾
2.40	The Fair....	38⅞	38⅞	38	38	—1
	Third Ave...	14½	14½	14½	14½	......
.80	Tide Wat Oil	34¼	34½	34¼	34½	......
5	Do pref...	91¾	91¾	91¾	91¾	— ¼
	Tide W A Oil	18¾	18¾	18⅝	18⅝	— ⅛
6	Do pref...	87½	87½	87½	87½	— ½
.80	Timken D A.	33	34⅜	31½	31½	0
3	Timken R B	118½	119½	112	112	—1
1.40	Tobacco Pro.	18⅜	18⅜	12⅞	18	+ ¼
1.40	Do A......	16	17	16	16	0
	Transcnt Oil	12¼	12½	12	12	— ¼
1	Tran & Wlms	45	45	45	45	......
2.50	Trico Prod...	50	50⅛	47	47	—3
4	Twin City RT	40	40	40	40	......
	—U—					
4	Undwd Elt F	166½	169	164	164	—1½
	Un Bag & P	28¼	28¼	28¼	28¼	— ¼
6	Un Carb & C	129¾	133⅛	128½	128½	—3
2	Un Oil of Cal	51⅛	51⅛	51	51	+ ½
10	Union Pac...	275	278	274¼	277	+2
4	Do pref...	84⅜	84⅜	81	83⅛	......
	Unit Aircraft	105⅛	105⅛	98⅛	98¼	—4¾
3	Do pref....	75	75	71	73	+ 6
1.60	Unit Bis Am	58	59¼	57	57	—1
1	Unit Cig Strs	14¾	15	13⅞	13⅞	—1
	United Corp.	73⅞	74¼	70¼	70¼	—3¼
	Do pref...	48¼	48½	48¼	48⅜	+ ¼
3	Unit El Coal	34	35	34	35	+1
4A	United Fruit	122⅞	122⅞	119	119	—2
	Unit G & I wi	58⅞	59¼	57	57	—1⅞
	Do pref wi	94⅛	94⅛	94	94	— ½
	US & For S	64¾	64¾	64½	64½	— ½
2	US C I P&F	28¼	28¼	28¼	28¼	— ½
	US Distribut	21¼	22½	21⅛	22	+1⅝
2	US Freight..	104¼	104⅝	104	104	— ⅜
2	US Hoffman	38	38	38	38	0
6	US Indus Alc	218¾	218⅞	210	211½	—7¼
	US Leather..	22	22⅜	21	21	+ ⅜
4	Do A......	33¾	34¾	33¾	34¼	+ ¾
4	US Realty..	91	91	90	90¼	—1¼
	US Rubber..	55⅛	56⅞	54	54	—1½
	Do 1st pref	77	77½	77	77	+ ¼
3.50	US Smlt&Ref	49⅛	49½	49	49	—1
3.50	Do pref...	53	53	53	53	— ⅜
7	US Steel....	237	241¾	231	231¼	—5¾
7	Do pref...	142⅛	142⅝	142⅝	142⅝	— ⅜
3	Univ Leaf To	50	50	50	50	— ½
8	Univ P 1st pf	67½	67½	67½	67½	+ ½
	Univ P & R	6⅞	7½	6⅞	7	— ¼
7	Do pref...	75	75	75	75	......
2	Util P & Lt A	56½	56¼	54½	54½	—2
	—V—					
	Vadsco Sales	7⅞	7⅞	7½	7½	— ⅜
3	Vanadium Stl	92¾	93¾	89	89	—1
4	Vick Chem...	46½	46¾	46	46	0
	Vir Car Chm	11⅛	11⅛	10⅞	10⅞	— ⅛
3	Do 6% pref	38⅛	38⅛	37½	37½	— ⅝
	Vulcan Detin	131¼	131¼	131¼	131¼	+1
	—W—					
	Wabash R R	66½	66½	66½	66½	......
5	Do pref A.	90¼	90¼	90	90	— ¼
1.50	Waldorf Syst	31⅞	31⅞	31¾	31⅞	— ⅛
1.20	Walworth Co	44⅛	47¾	44⅛	45½	+1⅛
	Ward Bak B	10	10	9⅛	9⅛	—1⅛
	Warner Bros	58⅞	59¼	56¾	57¼	— ⅞
2	Warn Quinln	29¼	29¾	28¼	28½	— ⅝
5B	Warren Bros	184¾	184¾	181½	181½	2—¼
	Warren P&F	17	17⅛	17	17	0
	Webster Els.	84	84	83	83	—1
2	Wesn Oil & S	35½	35½	35	35	— ⅞
	Wst Penn El	......	......	......	......	......
7	Do 7% pref	105⅜	106⅜	105¼	105¼	—1½
	W Penn Pow	......	......	......	......	......
7	Do 7% pref	116¾	116¾	115⅜	115⅜	+ ⅜
4	W Dairy Pr A	56½	59¾	56½	59¾	+4¾
4	W Dairy Pr B	36⅜	38⅞	36⅜	38	+1⅞
	Western Md.	40⅛	41⅛	40⅛	40⅛	— ⅞
	Western Pac	34⅜	34⅜	34¼	34¼	......
8	Wstrn Union	222¼	222½	217	217	—3½
2	Wstghe Abke	61⅝	63	61¼	61⅞	+ ⅜
4	Wstghe Elec	246¾	252⅝	241	243	—4⅜
4	Do 1st pref	227¾	227¾	227¾	227¾	+1¼
	Weston El In	59	60⅝	57⅛	57⅛	—2¾
	West Chlor..	78½	78½	78½	78½	+ ½
2	Wh Eagle O	35¾	35¾	35½	35½	+ ¾
1	White Motor	47¾	47¾	46½	46½	— ½
	White Sew M	17	17	16¾	16¾	— ¼
3.75B	Wh Rk M Spg	53¾	54	53	53	— ½
	Wilcox O & G	17½	17¾	17½	17¾	+ ¼
2	Wilcox Rh B	43⅝	44	42½	42⅞	+ ⅜
1.20	Willys Ovlnd	19¾	19¾	17½	18	—1¾
7	Do pref...	95⅛	95¼	94⅜	94⅜	— ⅝
	Wilson Co...	6	6	5⅛	5½	— ½
	Do A......	15	15	15	15	— ⅛
1.75	Do pref...	55¼	55¼	55⅛	55⅛	......
6	Woolworth .	99	100⅞	98½	98½	— ⅜
	Worthgton P	130	131¼	128	128	—1¼
3.75B	Wrigley W J	76	76½	76	76	......
	—Y—					
4	Yale&Towne.	84	84	84	84	— ½
2	Yellow T&C	30⅞	33⅜	30⅜	30⅜	— ¼
2.50B	Young S&W	55¼	55½	54½	54⅝	— ⅜
5	Yngstn Sh&T	135	135	131	131	—2
2	Zenith Radio	43¼	44	42¼	42¼	—1⅜
	Call Money..	8	8	8	8	—2

*Ex-dividend. †Ex-rights. A—Plus extras. B—Including extras. D—Partly stock. F—2½% Quarterly in common stock. H—Paid so far this year. W—Payable in stock.

FINANCIAL NEWS AND VIEWS

Potter Legal Directory.

The Potter Title and Trust Company and its affiliated corporation, the Potter Title and Mortgage Guarantee Company, are distributing the twenty-eighth annual edition of the Allegheny County Legal Directory. These directories are vest-pocket size, containing 290 pages. The book contains a directory of all of the members of the Allegheny County Bar, public officials of Pennsylvania, county of Allegheny and city of Pittsburgh, banks and trust companies, building and loan associations and other interesting and valuable information.

$5,000,000 Credit For Peru.

A short-term bank credit aggregating about $5,000,000 has been granted the republic of Peru by a group of bankers headed by J. and W. Seligman & Co. and the National City Bank of New York, fiscal agents of the republic.

Thompson Products.

Thompson Products, Inc., reports for seven months to July 31, net income of $1,033,768 after charges and taxes, equal after preferred dividends to $3.87 on combined 262,600 Class A and B shares, against $625,937, or $2.31 on 262,460 combined shares in the 1928 period.

Cuba Railroad Net.

Consolidated Railroads of Cuba net earnings of subsidiaries and non-operating revenue of Consolidated Railroads for year ended June 30, 1929, was $3,677,877, against $3,252,787 in the previous year.

RUSTLESS IRON CONTINUES UPWARD

Buying Flurry Lifts Stock On Local Market; General List Displays Firm Tone

Prices were steady to firm in the early trading on the Pittsburgh Stock Exchange today with International Rustless Iron continuing its rally and the fuel issues holding near yesterday's closings.

Rustless Iron was in demand again at the opening and the first sale at 8, unchanged from last night's close, was followed by a steady rise as buying orders came into the market from widely scattered sources. Traders who took profits on last week's bulge to 9 were again said to be favorable to the up side of the stock. Several thousand shares were handled in the first hour and the trading continued at a fairly high rate throughout the session.

Industrial issues were firm but rather quiet. No noticeable price changes were recorded in the early market. Pittsburgh Plate Glass changed hands at 67 while Pittsburgh Screw & Bolt continued to receive support around 25. Donahoe's was handled at 17, its high mark since listing.

DIVIDEND NEWS

Dixon Crucible Extra.

Joseph Dixon Crucible Company declared an extra dividend of $2 and regular quarterly dividend of $2. Dividends are payable September 30 to record September 23.

* * *

Modine's New Basis.

Modine Manufacturing declared quarterly dividend of 75 cents a share, payable November 1 to record of October 21. In the two previous quarters regular 50 cents and 25 cents extra were paid.

* * *

Warner Extra.

Warner Company declared extra dividend of 50 cents and regular quarterly dividend of 50 cents on common, payable October 15 to record September 30.

* * *

Commercial Investment.

Commercial Investment Trust declared an extra dividend of 1½ per cent in stock on common stock, payable October 12 to record of October 2.

* * *

Electric Household.

Electric Household declared regular quarterly dividends of 25 cents in cash and 1¼ per cent in stock, both payable October 25 to record of October 10.

* * *

DIVIDENDS UNCHANGED.

	Payable	Record
Natl American Co 50c q	Nov 1	Oct 15
Federated Metals Cp 25c q	Oct 11	Oct 3
Associated Dry Goods 62c q	Nov 2	Oct 12
Do first pfd 1½% q	Dec 2	Oct 9
Do second pfd 1¾% q	Dec 2	Oct 9
C N & C Lt Trac $1.50 q	Oct 15	Sep 30
Do pfd $1.12½ q	Oct 15	Sep 30
Ntl Amer Co Inc 50c q	Nov 1	Oct 15
Am Pn Serv 1st pfd 87½c q	Sep 30	Sep 24
Do 2nd pfd 75c q	Sep 30	Sep 24
Baldwin Co. 37½c q	Oct 15	Sep 30
Do pfd $1.50 q	Oct 15	Sep 30
Ahrsen Fox F EnA 37½c q	Oct 1	Sep 23
Do B 25c q	Oct 1	Sep 23
Associated Drygoods 62c q	Nov 1	Oct 12
Do first pfd $1.50 q	Dec 2	Oct 9
Do second pfd $1.75 q	Dec 2	Oct 9
Allied Chemical $1.50 q	Oct 11	Nov 1
Norfolk & West pfd $1 q	Nov 19	Oct 31
Univ Pipe&Rad pf $1.75 q	Nov 1	Oct 15
Gimbel Bros pfd 1¾% q	Nov 1	Oct 15
Hupp Motor Car 50c q	Nov 1	Oct 15

COTTON MARKET

NEW YORK, Sept. 24.—Cotton opened steady today at an advance of 12 to 18 points. Active months sold 17 to 21 points net higher after the call on covering and trade or commission house buying influenced by the correction made in the ginning figures after the close yesterday, relatively firm Liverpool cables and reports of rains in the eastern belt. December sold up to 18.78c and March to 19.05c on this advance, but the market met considerable southern hedging or realizing and prices sagged off 5 or 6 points by the end of the first half hour.

The corrected figures made the ginnings in Georgia prior to September 16, 427,988 bales and the total ginnings to that date for the belt 3,353,038 bales, a reduction of 300,000 bales as compared with the figures published yesterday morning.

Private cables said Liverpool had advanced on local, American and continental buying and the corrected ginning figures. They also said that India advices in the Manchester cloth market were encouraging with further business pending.

Trading was quieter late in the morning but prices held steady after the early reactions. December contracts which had sold off from 18.78c to 18.66c, or within 6 points of yesterday's closing quotations, were ruling around 18.70c at midday with the general market showing net advances of 10 to 14 points. Some trade buying was reported, while there was covering and a moderate local demand which appeared to be promoted by the forecast for further rains in the eastern belt.

LIVERPOOL, Sept. 24.—Cotton: Spot in fair demand; prices higher; American strict good middling, 11.09; good middling, 10.69; strict middling, 10.49; middling, 10.29; strict low middling, 10.14; low middling, 9.89; strict good ordinary, 9.49; good ordinary, 9.09. Sales 8,000 bales, including 5,400 American. Receipts, 11,000; American, 6,800. Futures closed quiet and steady: October, 9.88; December, 9.92; January, 9.91; March, 9.98; May, 10.03; July, 10.02.

INVESTMENT TRUSTS

NEW YORK, Sept. 24.—Following are today's bid and asked quotations on investment trusts:

	Bid.	Ask.
American Rwy Trust Shares..	19⅛	20
Bankers Financial Trust	35½	38
Bankers Inv of America.....	34⅛	37
British Type Investors A.....	22⅜	23¾
Crum & Forster Insuranshares	105	108
Diversified Trustee Sh A.....	32⅛	33¼
Do B	25⅜	26⅜
Founders Holding A new com.	15⅜	...
Intl Germanic Trust	101	104
Atlantic Ag Pac Intl Script...	50	54
Investment Co of America....	87¼	90¼
Investment Trust N Y Inc....	14⅜	15⅝
Massachusetts Investors	61⅝	64
Mohawk Inv	87⅞	89
North Amer Trust Shares.....	11⅝	12⅛
Second Founders Sh new units	41	43
Old Colony Trust Asso.......	64	66
U S Shares Cl	41⅛	...
Do C2	42⅜	
Do C3	33½	37⅛
Do D	18⅝	
U S Elec Lt & Pow...........	55⅛	58
HOLDING AND FINANCE COMPANIES.		
Bankinstocks Holding	23½	25⅛
United Founders rights	3⅝	3⅞
Pub Util Hold Corp of Am....	36¼	37⅞
Amer Founders rights	6⅝	7¼

ODD LOT QUOTATIONS

	ODD LOTS WANTED.	
5	D. L. Clark	15
5	Fidelity Title & Trust	195
25	Penna. Industrial units	98
2	Union Trust Company	17800
80	U. S. Glass	10
10	Pgh. Screw & Bolt	25¼
25	Pgh. Screw & Bolt	25⅛
25	Natl. Fireproofing	21
4	Blaw Knox	60
	ODD LOTS OFFERED.	
2	Colonial Trust	325
1	Liberty Dairy Prod. pfd.	100
5	Union National Bank	530
10	Wm. Zoller	52
10	Wm. Zoller pfd.	98
10	Witherow Steel pfd.	75
40	Independent Brewing	1⅛
85	Consolidated Ice pfd.	25
25	D. L. Clark	15⅛
30	Hachmeister Lind pfd.	38
37	Pgh. Plate Glass	70
34	Plymouth Oil	26⅛
80	Wiser Oil	14⅛
50	Davison C. & I. pfd.	100
2	Allegheny Steel	70
25	Suburban Electric Dev.	21⅛
3	Union Trust	22000

Rubber Market.

NEW YORK, Sept. 24.—Rubber futures opened steady: October, 19.90; December, 20.90; March, 21.50.

Spot smoked ribbed, 20⅛.

EVENING SUN-TELEGRAPH MARKETS

Forbes

Is Building to Fall Off a Billion?

By B. C. FORBES

EXPECT building operations to fall off until money rates drop well below the charges now ruling in the nation's chief financial senter—money for any period from 30 days to six months costs 5 per cent. while day-to-day loans range from 7 to 10 per cent.

THAT building would be the first major basic industry to be hurt by long-continued dear money was foreseen from the start. A very great percentage of building is done on borrowed capital. Relatively few buildings, from skyscrapers to modest homes, are paid for in full out of cash on hand. Except in the case of affluent corporations that build additions or new plants, money is almost invariably borrowed on mortgages.

IT IS well known that a large amount of America's record-breaking volume of construction during the last half-dozen years has been of speculative character. The war checked building and brought scarcity. Rents, as we all well remember, rose terribly. That stimulated contractors, and many who were not contractors, to start building homes, stores, office buildings, etc., on the chance of being able to sell at a liberal profit.

Unexampled activity thus sprang up in nearly every part of the country. New structures were either bought or rented as fast as they could be completed. This condition naturally attracted more and more operators, and the country has enjoyed an era of construction activity such as never before known.

NOW, this was all very well and fine so long as the war-bred scarcity had not been overtaken and so long as money could be readily borrowed on reasonable terms.

But 1929 developments have indicated, especially more recently, that the scarcity has been overtaken and that money for construction is no longer readily available on reasonable terms.

As you will see, we are thus confronted with a new and different condition.

A BUILDER who operates in and around New York said to me:

"You fellows in Wall Street have played havoc with building and real estate. You are willing to pay such fancy prices for money, and are hogging so much of it, that there is mighty little left for us. Very little new work is being started. The opening up of new sub-divisions has received a black eye.

"But this setback to new building is maybe a good thing. New York and its surrounding districts have already been somewhat overbuilt, especially in the way of suburban property. A lull in building will will give the population a chance to catch up with the vacancies."

AUTHORITATIVE estimates are that 1929 will fall a full billion dollars below 1928. Says one well-posted authority:

"During the first eight months of the current year contracts awarded for building construction in the United States aggregated $4,600,000,000. This total was nearly ten per cent below that for the corresponding period last year. The figures seem to foreshadow a 1929 total in the neighborhood of $7,000,000,000 for the entire country—a marked recession from $8,000,000,000 record made last year. While heavy construction work is proceeding in large volume, a decided let-down in residential and some other classes of work is evident in many sections.

"The decrease in contracts awarded since January 1 had been especially conspicuous in New York and New Jersey, as well as in the New England States."

ABNORMAL money rates, if much longer continued, will cause dislocation of various parts of our economic structure. Already not a few business organizations have been influenced by high rates to send funds to be rented out in Wall Street rather than put these funds into additional bricks or mortar or machinery or other business purpose.

The enormous increase in brokers' loans has come, not from banking channels, but from corporations and others not engaged in banking. In the last twelve months the expansion in the borrowing of non-banking money by stock exchange brokers has exceeded the impressive figure of $1,715,000,000. Today 55 per cent of total brokers' loans of $6,569,000,000 consists of this "bootleg" money. Obviously, money rented out by the day in Wall Street isn't available for building.

HOW long dear money may or may not last is another question.

(Copyright, 1929, by B. C. Forbes.)

Steel Prices.

NEW YORK, Sept. 24.—Steel unchanged.

THE FIFTH AVENUE BANK OF PITTSBURGH

Pittsburgh, Pa., Sept. 20, 1929.

The Board of Directors of this Bank has this day declared a regular quarterly dividend of three (3) per cent on the capital stock, payable Oct. 1, 1929, to stockholders of record at the close of business Sept. 30, 1929. Checks will be mailed.

EDW. C. BIETENDUEFEL, Cashier.

THE DIAMOND NATIONAL BANK

Pittsburgh, Pa., September 23, 1929.

DIVIDEND—The Directors of this Bank have declared the regular quarterly dividend of Four Per Cent (4%) on the capital stock, payable October 1, 1929, to stockholders of record September 30, 1929. Checks will be mailed.

M. L. O'BRIEN, Cashier.

DUQUESNE NATIONAL BANK

Pittsburgh, Pa.

September 20, 1929.

The Directors of this bank have this day declared the regular quarterly dividend of four (4%) per cent on the capital stock, payable October 1, 1929, to stockholders of record September 30, 1929. Checks will be mailed.

DURBIN S. KERR, Cashier.

NEW YORK CURB MARKET

NEW YORK, Sept. 24.—(AP.)—The curb market displayed a better tone today. Operations for the advance were pushed forward moderately in many issues. Selling still flowed persistentll into the market, but met with considerable resistance. Sentiment was much improved by the revival of bullish activity on the "Big Board." Price changes were for the most part narrow, however, and there was little disposition on the part of traders to resume operations on a broad scale.

Following is the list of transaction on the New York Curb Exchange, giving all stocks and bonds traded (00 omitted in sales column of stock list; 000 omitted in sales column of bond list):

STOCKS

Sales.		High.	Low.	2:45.
1	Acetol Prod	18½	18½	18½
2	Aero Industries.	21	21	21
4	Aero Sup B	16¾	16⅝	16⅝
3	Aero Underwrit	33	33	33
1	Afga Ansco	32⅛	32⅛	32⅛
1	Ainsworth Mfg.	46⅛	46⅛	46⅛
8	Air Invest	15⅝	14⅛	14⅛
*20	Ala & Gt So pf	150½	150½	150½
4	Alexander Indus	6⅞	6½	6½
1	Allen Mfg B...	12	12	12
1	Do pfd	29⅝	29⅜	29⅜
2	Allied Aviation.	12	11⅜	11⅜
13	Allied Pow & Lt	83⅜	81⅝	82⅜
4	Do 1st pfd ...	78	78	78
2	Alpha Port Cem	32½	32½	32½
1	Alum Co Am ..	425	425	425
1	Do pfd	107¼	107¼	107¼
1	Alum Goods	29⅞	29⅞	29⅞
1	Am Arch	37	37	37
4	Am Brit & Cont	17½	17¼	17¼
5	Am Br Bov B.	17¾	17½	17½
12	Am Cit P&L A.	65½	65¼	65⅛
24	Do B	46⅜	46¼	46¼
11	Am Com Pow A	28¾	28⅝	28¾
6	Do B	46	45½	45½
10	Do war	8¾	7⅞	8⅛
10	Am Cont Oil....	¾	¾	¾
16	Am Cyan B ...	63⅜	61½	61½
2	Am Dept Strs..	9⅜	9⅜	9⅜
6	Am Equities ...	32½	32	32
12	Am & Fgn P w	168¾	164	168
22	Am G & El....	208½	204¾	204¾
1	Do pfd	103	103	103
125	Am Inv B.....	37⅞	36⅝	37
43	Do war	23	21	21⅝
3	Am Lt & Tr ...	344½	340	340½
1	Am Maize	49⅞	49⅞	49⅞
*50	Am Mfg	56¼	56¼	56¼
24	Am Nat Gas ...	17½	16¾	16¾
1	Am Scott Inv...	28	28	28
4	AmStPubSer A.	28½	28⅛	28⅛
235	Am Superpower.	60⅞	59½	60
3	Am Yvette	31¼	31	31¼
8	Anch PostFen n	22⅛	21¼	21¼
1	Ang A Oil v cod	15	15	15
3	AngChil Con Nit	36½	36	36½
1	Apex Elec	30⅝	30⅝	30⅝
2	Ariz Globe	⅛	⅛	⅛
2	Ariz Power	34½	33½	34½
20	Ark Nat Gas ...	25⅞	25	25
30	Do A	24⅝	24¼	24¼
2	Do pf	8½	8½	8½
5	Assoc Dye & Pr	8⅛	7⅛	7⅛
21	Assoc ElInd Ltd	10¼	10	10
23	Assoc G&E	72⅝	72	72⅝
4	Do deb rts ...	27	26⅝	27
1	Assoc Ray	9	9	9
1	Assoc Rayon pf	53⅜	53⅜	53⅜
2	Aviation Corp...	50⅞	50½	50⅞
3	Aviation Credit.	15	15	15
2	Aviation Sec ...	24½	24	24½
*25	Babcock & Wil.	130	130	130
8	Bahia Corp	3⅛	3	3
2	BellanAircft vtc	17⅜	17⅜	17⅜
1	Bell Tel Can ...	168½	168	168½
6	Do rts	7⅜	7⅜	7⅜
1	Bickford Inc ...	22⅜	22⅜	22⅜
17	Blue Ridge	19⅞	19½	19½
5	Do pfd	45⅛	44½	44½
1	Blumenthal S ..	93	93	93
123	Brazil Tr & Lt..	71½	70¼	71⅜
1	Brill A	22	22	22
1	Bruck Silk Mills	32½	32½	32½
5	Budd Mfg	22⅞	21⅝	21⅝
2	Buff N & EP pf	24½	24½	24½
5	Bulova Watch..	39⅝	38½	38⅝
4	Do pfd	43½	42⅝	43¼
20	Burma Ltd	4¼	4⅛	4¼
3	Burco Inc	16¾	16½	16½
4	Do pfd	45⅛	44⅝	45
2	Do war	7¾	7	7½
3	Butler Bros	31	30½	30⅛
2	Buzza Clark ...	6	5⅝	5⅝
6	Bwana Kubwa..	7⅝	7⅜	7½
2	Cable Rad Tube	13¼	13¼	13¼
56	Cable & Wire A	4⅛	4	4
5	Do B	3½	3½	3½
7	Do pfd	4⅜	4⅜	4⅜
15	CAM Co vtc....	1¼	1¼	1¼
53	Can Marc Wire.	7¾	7½	7⅜
4	Capital Adm A.	76⅞	73⅜	74⅞
1	Carib Synd new	2⅝	2⅝	2⅝
4	Case Co rts	91	90	90
23	Cent Atl States.	17¼	16¾	17
12	Cent Pub Serv A	55⅞	55⅜	55⅞
43	Cent States Elec	77⅜	75½	77
1	C St E cvtpfnw	194	194	194
4	Centrif Pipe ..	8⅛	8⅛	8⅛
2	Chain Strs Stk	39	38½	38½
1	Chief Cons ...	3	3	3
30	Childs pfd	106½	106⅝	106½
425	Cities Serv	59½	59⅛	59½
4	Do pfd	94⅝	94½	94½
14	Clark Equip ..	63¼	62½	63¼
5	*Cleve El Illum	103¾	103⅜	103⅜
1	Cohn & Rosger	38½	38⅓	38⅛
1	Colgate Palm.	67⅞	67⅞	67⅞
22	Colombian Syn.	¾	¾	¾
18	Columbia Pic..	32⅞	32¼	32⅞
84	Comwealth & S	24⅞	22⅞	23¾
732	Do war	9⅞	9	9⅛
281	Comweal Ut B 68		58⅛	67½
4	Comstock T nw	⅞	⅞	⅞
4	Cons Aircraft..	25⅛	25⅛	25¼
20	Con Cop Min...	9½	9¼	9¼
11	Con D Pr nw..	35⅛	35	35
18	Con G&E Balt	139¾	138⅛	139¾
13	Con Gas Ut A.	37⅝	37	37
5	Cons Instrum..	16½	15½	15½
14	Con Ldry Corp	15⅜	15	15
1	Cons Ret Strs.	25	25	25
1	Cons Theater..	19	19	19
14	Contint Diam..	35⅛	35⅛	35⅛
3	Contin O vtcMe	19⅞	19⅞	19⅞
41	Cooper Bes ...	58¼	56¾	57½
24	Do pfd	50¼	48	50¼
11	Copper Range .	11	11	11
15	Chi & N W rts	3½	3¼	3¼
72	Com Solvents.	66⅝	64¼	65
83	Com Inv Tr....	83¾	82½	82½
4	Cohn Hall & M	67½	65	65
1	Cream Wheat..	42½	42½	42½
1	Con G&E pfd..	100½	100½	100½
30	Cortez Silver ..	⅛	⅛	⅛
68	Cord Corp	34⅜	32⅜	33¼
15	Coron & Reynld	39¾	39½	39⅝
2	Do preferred.	119⅞	116½	116½
4	Creole Syndic ..	8⅞	8⅞	8⅞
2	Crockr & Wheel	740	710	710
75	Do	77½	74	74
15	Crown Central	1	⅝	⅝
1	Curtiss Aero Ex	30	30	30
3	Curt Airp ctfs.	9⅛	9⅛	9⅛
4	Curtiss Flying..	19½	16¾	19½
4	Curtiss Reid pf.	20	20	20
18	Curtis Wright w	8⅜	8¼	8⅜
12	Darby Pet	12¼	11¾	11¾
5	Davega Inc	36⅜	35¾	36⅜
4	Dayton Airplane	35	28	30
14	Deere & Co	630	615	630
87	De Forest Radio	17⅜	17¼	17¼
1	De Haviland old	8½	8½	8½
1	Do new	8¾	8¾	8¾
11	Derby Oil	6½	6⅜	6½
21	Detroit Aircraft	16¼	16	16
51	Dixie Gas Util..	26⅞	23	26⅝
1	Doebler Die-Cas	35¾	35¾	35¾
4	Donner Steel ...	38	37	37⅝
42	Douglas Aircraft	25	24½	25
11	Dubilier Conden	14⅜	14½	14½
1	Duke Power rts	17⅜	17	17
22	Durant Motor ..	9¼	8⅝	8⅞
3	East Gas & Fuel	49	48½	49
2	East St Pow B.	61	60	60
12	Earl Radio	7⅞	7⅝	7⅞
25	Eastern Util A.	29	27¾	29
81	Eisler Elec	31⅞	30⅝	30⅞
680	El Bond & Shar	183	178⅝	181⅝
12	Do preferred.	105½	105⅜	105⅜
68	Electric Invest.	292	285	290
23	Do preferred..	104½	103⅞	103⅞
42	El Pow Assoc ..	88	86	86⅞
4	Do A	85	84	84¼
2	Elec Share.....	50⅝	49½	49½
14	Do pfd	129⅝	126½	126½
4	E G & F 7% pfd	91⅞	91⅝	91⅝
4	Empire Pow....	57⅜	54	54
1	Empire Steel...	25	25	25
1	Eng Gold Mines	2⅛	2⅛	2⅛
28	Evans W Lead.	17⅞	17	17⅞
1	Fabrics Finish..	8	8	8
1	Fairchild Aviat.	8⅝	8⅝	8⅝
25	Falcon IL Min..	25¼	25¼	25¼
5	Fansteel Prod...	20½	20½	20½
8	Fed Scr Corp...	71⅝	71	71⅝
2	Federat Metals.	37⅜	37¼	37⅜
8	Fiat Corp.....	23½	22¾	22¾
14	Do deb rts....	5⅞	5⅝	5⅞
41	Finan Investing	28⅞	27¾	28
4	Firemen's F Ins	111	111	111
2	Firestone T & R	210½	209¾	209¾
1	First Nat Cop..	½	½	½
13	Fokker Aircraft	44⅜	44	44
12	Ford M Can A	42	41⅛	41⅛
24	Ford Motor Ltd	17¾	17½	17½
24	Foremost Dairy.	17⅞	17½	17⅞
2	Foremost Fabric	25⅜	25	25⅜
4	Forhan Co A...	34¼	33½	34
182	Fox Theater A.	29½	28⅝	29
35	Fourth N Inv..	55⅜	55¼	55⅜
4	Ford M France	11⅜	10⅝	10⅝
24	Galena Sig pf n	31¼	31	31¼
13	Gen Am Inv n..	26⅝	26⅝	26⅝
1	Gen Asphalt rts	9½	9½	9½
53	Gen Bak n	6¼	6	6
15	Do pf	6⅞	66½	66½
48	Gen El Eng rcts	13½	13¼	13⅜
4	Gen Empire	35⅞	35½	35½
734	Gen C&E A	23¾	22⅜	22⅝
15	Gen Ind Alco..	30	30	30
3	Gen Print Ink..	55½	55⅛	55⅛
14	Gen Rlty & Util	35¾	35⅝	35⅝
15	Do pf	116½	115¾	116½
95	Gen Theater ...	65¾	65	65
15	Glen Alden Coal	148	143	145
12	Globe Underwri	24	24	24
28	Godchaux Sug B	39	38⅜	39
12	Golden Cen Min	7½	7¼	7¼
30	Golden Coin ...	7-16	7-16	7-16
221	Goldman Sachs.	118	115¾	116¼
22	Gold Seal Elec..	18	16⅜	18
12	Gorham Knitbac	5½	5¼	5¼
1	Gr Rap Varnish	16	16	16
4	Graymur	66	66	66
2	Gt A & P'n	373½	360	373½
8	Ground Gripper.	46	46	46
18	Guardian Fire..	91¼	90	90
18	Gulf Oil Pa	197⅜	195⅛	197
1	Hall Lamp	21⅞	21⅞	21⅞
29	Hall Print	30½	29½	30½
8	Hartman Tob ..	27⅜	27	27
28	Haygart Corp ..	72⅜	70	72½
18	Great Lakes pf.	102	100	102
4	Grocery Stores .	15⅞	15⅝	15⅝
1	Guardian Inv ...	11½	11½	11½
8	Hazeltine	51	50	50
4	Helena Rubin ..	14½	14	14
4	Hercules Motors	34⅞	34½	34½
3	Hir Wlkr G&W.	15⅞	15⅝	15⅝
1	Horn & Hardart	63½	63½	63½
8	Houston Gulf G	22⅞	21½	22¼
18	Hud Bay M & S	17⅞	17	17⅛
14	Humble O & R.	120	119¾	119⅞
28	Hydro Elec	81	79⅜	79⅜
8	Hygrade Food ..	28½	28⅛	28½
19	Imp Oil Can nw	38	37⅛	37⅛
1	Indus Fin ctf ..	36⅜	36⅜	36⅜
8	Insull Util	115	112⅛	112⅛
*50	Insull 2nd pfd.	101¾	100⅞	100⅞
6	Ins Co No Am.	88½	88	88
32	Insur Sec	28⅞	28	28
12	Insur Shares ..	22¾	22½	22½
25	Inter Equity ..	18	17⅛	17⅛
18	Do ctfs	65	65	65
19	Intercon Ptr	1⅝	1	1½
8	Interest Trade.	31½	31	31
28	Inter Ptw new...	27	26½	27
1	Inter Prod	8⅝	8⅝	8⅝
35	Inter Sup Pow..	90	89¾	89¾
44	Int Sup rts	4⅛	4	4
14	Inter Util B	17⅝	17⅝	17⅝
1	Interstate Hos .	23½	23½	23½
8	Irving Air Chut	24½	23⅛	23⅛
15	Itd Super	28	27⅞	28
4	Do deb rts	18¾	18⅛	18¾
1	JonasNaumburg.	8	8	8
1	Karstt Rud Inc	16½	16⅛	16½
1	Kenrad	24⅞	24⅞	24⅞
15	Kirby Petrol ..	2¾	2½	2¾
1	Klein Co pfd ...	19	19	19
12	Kolstr Brandies	3⅝	3½	3½
8	Lake Superior.	22¼	21⅞	22⅛
4	Lky Fdy & Mch	20½	20	20
29	Lane Bryant ..	89⅞	88	89
1	Lefcourt Rlty p	332	332	332
68	Lehman Corp ..	125½	122¼	124
4	Leonard Oil	4¼	4⅛	4⅛
8	Lerner Stores .	68⅞	67½	68⅞
9	Lib McN & L.	18⅜	17¾	17⅞
1	Lily Tulip Cup.	22¾	22¾	22¾
8	Lion Oil	30⅛	30	30
2	Loews war	10	10	10
8	Do debs	33¾	32¾	33⅜
9	Lone Star G nw	67¼	64¼	64¼
11	Ling Is Light .	78⅞	78⅞	78⅞
*20	Do pfd	109½	109½	109½
14	Louisana L & E	9	8½	8½
18	MacMarr Strs .	40⅜	40	40
8	Mangel Stores .	31¼	31⅜	31½
1	Marc Wire Eng	15⅜	15⅜	15⅜
1	Marland Oil Mx	1⅝	1⅝	1⅝
18	Mason Val Min	2	2	2
12	Mavis Bottling.	2⅝	2⅜	2⅜
8	May Flow Asso	101¼	100	100⅞
2	Mead Johnson..	64½	64½	64½
38	Memph Nat Gas	21⅜	21¼	21¼
1	Mercantile Store	90	90	90
1	Merchants Mfg.	34	34	34
1	Merrit Ch & Sc	31⅜	31⅜	31⅝
1	Do pfd	94	94	94
14	Mesabi Iron	2⅜	2⅝	2⅜
18	Metal & Min....	19¼	18¾	18¾
468	Mid West Util n	49⅞	48	48¼
1	Do pfd	199	199	199
8	Do 6 pfd	190	188¾	190
18	Do rights	71	68¾	69
14	Do pfd rights.	17⅝	16¼	16¼
4	Do pfd new...	136½	134	134½
*50	Do prior pfd..	202¼	202¼	202¼
1	Midld Roy cv pf	26	26	26
2	Min Co Canada.	4	4	4
22	Mo Kan P L....	34⅜	33⅝	33⅝
15	Montecatini rts.	1¾	1¾	1¾
18	Moody's Inv pfd	52	50¾	52
2	Mount Gulf Oil.	⅞	⅞	⅞
2	Mount Prod	11⅛	11⅛	11⅛
9	Munic Service...	20	19⅞	20
8	Nat Aviation ..	46	45½	45½
1	Nat Banc Serv.	54	54	54
8	Nat Container..	32½	32½	32⅝
4	Do pfd	33⅛	33	33
8	Nat Fam Stores	30½	30	30
18	Natl Fuel & Gas	41¾	41	41
3	Nat Investors...	366	360	366
1	Nat Leather....	3¼	3¼	3¼
28	Nat Man & Stor	27⅞	27¼	27⅝
1	Nat P & Lt pfd	106⅞	106⅞	106⅞
8	Nat Pub Ser A.	39⅞	39	39
2	Nat Rub Mach.	30	30	30
4	Nat Sug Rf new	39½	39	39
1	Nat Trans.....	21⅜	21⅛	21⅜
5	Neet Inc A.....	22	22	22
1	Nehi Corp.....	24½	24½	24½
1	Neisner Bros....	100	100	100
1	Nelson Corp (H)	25	25	25
5	Newbery J J Co	91	90	90
1	New Bradford..	3⅜	3⅜	3⅜
*50	New Eng Pow..	110	110	110
6	New J Zinc new	85½	85½	85½
2	New Mx & A Ld	5⅝	5⅝	5⅝
3	Newmont Min..	224	222	224
1	New O G N R R	21⅛	21⅛	21⅜
5	N Y Auction A	20	19	19
1	N Y Hamburg.	40	40	40
51	N Y Investors..	48	46	47½
1	N Y Tel 6½% pf	111⅝	111⅝	111⅝
245	Niagara Hd Pw	24⅝	24⅜	24⅜
58	Do A war.....	8	7⅞	7⅞
16	Do B war.....	18½	18¼	18⅜
19	Nat Amer Co..	20	18½	18½
28	Nat Invest N...	63	62	62
*50	Nat Casket.....	185	185	185
1	Nat Fireproof..	27	27	27
1	Nat Un Radio..	35½	35½	35½
19	Newport Co.....	51⅝	50½	51
1	Niles Bem Pond	46	46	46
2	Noma Elec	23⅜	23	23⅜
7	Noranda Mines	58½	56	58¼
2	North Warr pfd	39½	39	39
14	North Am Aviat	11⅜	11¼	11¼
6	Nor Cent Texas	12	12	12
3	Nor Sts Pow A.	284¼	283¾	284¼
2	Do pfd	107	106⅜	107
1	Ohio Brass B...	85⅛	85⅛	85⅛
21	Ohio Copper	1⅝	1½	1½
15	Ohio Oil	79	77⅛	79
1	Oil Stocks A....	14½	14⅛	14½
5	Orange Crush ..	28⅞	28¼	28½
5	Outboard A	17½	17½	17½
1	Pac Cst Bis pfd	50¼	50¼	50¼
12	Pac P S Co.....	34¼	33	34
9	P G&El A rt wi	3¼	3⅛	3¼
8	Do pst pfd rts	6⅛	5⅞	6⅛
10	Pac West Oil...	24⅛	23⅜	24⅛
13	Paramount Cab	22⅛	21	22⅛
2	Parke Davis	53	53	53
6	Parmelee Trans.	20	19	19
4	Patt Sargent ..	37⅝	37	37½
3	Penney Co	112⅛	112	112
3	Do A pfd.....	94⅞	94¾	94⅞
1	Penn Mex Fuel.	30	30	30
3	Penn Ohio Edis.	91⅞	91¾	91⅞
2	Do war	65	65	65
1	Do pr pfd.....	103	103	103
48	Pennroad Corp..	23⅞	23⅝	23⅝
4	Peoples L&P A.	51½	51½	51½
3	Pinch & Johnsn	34⅛	34⅛	34⅛
1	Perryman Elec.	20⅞	20⅞	20⅞
40	Petroleum Co ..	25¾	25¼	25¼
1	Philip Morris ..	1	1	1
5	Philippe A	25⅝	25½	25⅝
2	Do B	25¼	25¼	25¼
1	Pick Barth pf ..	10	10	10
2	Pilot Radio	28¾	28¾	28¾
9	Pitney Bow nw.	24	23½	23½
1	Plymouth Oil ...	25½	25½	25½
4	Powdrell & Alex	113⅞	112	112
1	Pow Cp Can	124¾	124¾	124¾
2	Premier Gold ..	1⅝	1⅝	1⅝
71	Prince & White	13⅜	13¼	13¼
33	Do pref	50	50	50
95	Prudential Inv ..	40⅞	40½	40⅝
2	Radio Prod	36⅝	36½	36½
1	Ry & Lt Sec	107	107	107
9	Rainbow L P A	39½	38⅝	38⅝
18	Do B	20¾	20	20
1	Raymond Con ..	6⅞	6⅞	6⅞
2	Reiter Foster ..	4⅜	4⅜	4⅜
13	Reliance Man ...	59	57	58
1	Repetti Candy .	1⅜	1⅜	1⅜
1	Reynolds Bros .	16⅜	16	16¼
4	Reynolds Met B	74	72	72
2	Rike & Kumler.	41⅞	41¼	41⅞
3	Roan Ant Cop .	44¾	43½	44⅝
1	RockldL&P tr ct	34	34	34
2	Root Ref pf..	25	25	25
2	Ruberoid Co ..	72½	72	72½
6	Ryan Com ...	6⅝	6¼	6¼
20	St Anth Gold.	3-16	3-16	3-16
6	St Regis Pap.	38	37	37
50	Do pfd	102½	103	103
5	Salt Crk Prod.	13¾	13½	13⅝
1	Schiff & Co....	49	49	49
2	Schulte R Es ..	15¼	15¼	15¼
48	Schulte Unit....	7	6¼	7
2	Do pfd	30½	30	30
2	Seeman Bros ..	58½	58¼	58½
5	Segal Lock	13	12¼	12⅓
6	Selec Indus	25½	25¼	25½
17	Do pt pd	99¾	99⅝	99⅝
15	Santry Saf

EVENING SUN-TELEGRAPH MARKETS

Stock Exchange Topics | New York Bond Market

Stock Exchange Topics

Near Expiration of Rights Revives Activity in Eastman Stock.

REVIVAL of activity in Eastman Kodak with an advance of some 12 points provided one of the day's outstanding movements on the side of the sudden rise. The buying here was doubtless inspired by the belief that the stock will do better marketwise with the expiration of the "subscription rights" the end of this week. These rights, accruing to stockholders under the offering announced at the end of July, will expire with the close of business on September 28, but, inasmuch as that date happens to be a Saturday, Thursday will be the last day in which those who do not intend to exercise their "rights" may dispose of them in the regular way. There being no deliveries against Friday and Saturday trades until Monday, purchases on those days will need to be for cash to insure the purchaser of registration on the books before the expiration of the time set.

For more than three years now, Wall street has been waiting patiently for action by the Allied Chemical board which would pass along to stockholders some of the fruits of its most successful investment policy. Each quarterly dividend meeting has been awaited patiently, but evidently it is going to require a little more patience on the part of stockholders if they wish to participate in the "melon-cutting" which all agree is certain to come ultimately. Directors met again today, but only the usual cash dividend declaration was forthcoming. Yet the company's investment holdings must be vastly more valuable now than at this time a year ago.

ENJOYING one of the best years it has experienced since days of the war, it is likely that Electric Storage Battery directors at their meeting on October 15 will order an extra distribution in stock or in cash in addition to the regular quarterly dividend. While the question has not yet been determined by the board, such action is confidently expected in view of current large earnings, which, it is officially anticipated, will reach $8.50 per share for 1929, as compared with $7.70 per share in 1928 and with $6.88 in 1927.

Canada Dry Ginger Ale has been under accumulation on the Stock Exchange in anticipation of record earnings for the third quarter in line with the prediction of President Saylor. In the first half of the year the company enjoyed a gain of 21 per cent in sales and 29 per cent in profits, and for the third quarter an increase of better than 30 per cent is expected in sales with a proportionate gain in profits. Canada Dry is benefiting substantially from economies in purchasing and production methods and from the acquisition of new concerns. The balance for the stock in the first nine months this year is expected to surpass the showing for the full year 1928.

AT present prices Liquid Carbonic is selling about 25 points under the year's high. This decline has occurred despite the fact that aside from its ordinary business, the manufacture and sale of soda fountains, equipment and supplies was unusually active during the summer monts. Aside from this Liquid Carbonic is understood to have about a 25 per cent interest in the Dry Ice Holding Corporation. The latter is expanding rapidly and its possibilities are believed to be practically unlimited.

Among the farm implement manufacturing organizations International Harvester has an enviable position. Since the deflationary period considerable progress has been made in building up earning power and although the agricultural situation in this country long has been far from satisfactory, International now has a wide diversified line and activities in many of its divisions have increased sufficiently to take up whatever slack occurs in the demands of the farmers. Indications now are that company will earn in the neighborhood of $5.50 a share this year.

Chicago Butter Market.

CHICAGO, Sept. 24.—Butter—Receipts, 12,178 tubs; creamery extras, 46c; standards, 45c; extra firsts, 43½@45c; firsts, 40½@42c; packing stock, 30@31c; specials, 46½@47c. Eggs—Receipts, 11,464 cases; current firsts, 35½@37½c; ordinary firsts, 32@35c; extra firsts, 39@40c; grafed firsts, 38½c; dirties, 24@30c; checks, 24@28c. Cheese, twins new, 22¼@22¾c; young Americas, 23½c; daisies, 23¼@23½c; longhorns, 23@23½c; brick, 22½@22¾c. Live poultry—Turkeys, 20@30c; hens, 18@26½c; spring chickens, 19@25c; leghorn hens, 21c; roosters, 21c; ducks, heavy, 21c; small, 18c; spring geese, 20c.

RELIANCE INTERNATIONAL CORPORATION

Reliance International Corporation, an investment trust of the general management type, has been organized by the Reliance Management Corporation.

The Trust is international in scope and has an authorized capital which contemplates an ultimate investment fund in excess of $100,000,000.

We are offering units of one share $3 Cumulative Convertible Preferred Stock and one share Class "A" Common Stock at $68.50 per unit, plus accrued preferred dividend.

Descriptive circular on equest.

McLAUGHLIN, MacAFEE & CO.

CLARK BUILDING - PITTSBURGH

Auto Output Finds New High Level

By GEORGE H. SNYDER

AUTOMOBILE production showed a very moderate recession in August, but the total output of cars was still at record proportions for this season of the year. The output of passenger cars was ahead of July and it was only a sharp drop in the production of motor trucks that brought about the decline in the totals.

During August 513,843 cars, trucks and taxicabs rolled from the assembly lines of factories in the United States and Canada. This is 4,011 less than in July, but it beat August, 1928, by 21,300 cars.

In this country the manufacturers of passenger cars last month followed the usual seasonal trend and hit a total of 443,714 units, which represented a gain of 17,155 cars over July.

Gain Over Last Year.

THAT the market for automobiles is constantly broadening is made clear by the fact that August was greater than any month in 1928. The total of 4,443,450 units made in the first eight months of 1929 was not far below the entire output of 4,601,000 achieved in 1928 and it led 1927, when 3,574,000 units were produced by a very substantial margin.

The industry has passed its seasonal peak. But there is no doubt about the fact that this is to be the greatest year in the entire history of the automobile business. It will not necessarily be the best year for individual companies since Ford is now taking such a large share of the low priced market.

Saturation Fallacy.

EVER since motor car production became an important factor in American business there has been speculation over the possibility of the industry reaching a saturation point. It is surprising that it has caused so much worry because the automobile manufacturer has an advantage not enjoyed by many other makers of mechanical devices. It is only a short road in point of time from the new car to the scrap heap.

While it is conceivable that the makers of cars will eventually reach a time when their growth will be limited by the growth of the country, they will never have to face the problem of having completely sold their market. The average car stays on the road only five years. During that time it usually changes hands on several different occasions. The original owner in all probability has turned his car in within three years and bought a new one.

Replacements Gaining.

ONE explanation of the pronounced increase in the sales of automobiles this year is the fact that the industry is now doing a bigger replacement business than ever before. It is significant that a very pronounced jump in motor car sales took place in 1923. In that year 4,167,000 cars were made in the United States and Canada, as compared with only 2,639,000 in the previous year. Since 1923 production has been running along at just about this level with only minor year to year variations due to general business conditions.

The automobile industry has come to the time when it is replacing the enormous volume of cars made from 1923 on. It seems perfectly logical that this expanded replacement business will continue. This sales volume coupled with the natural growth of the industry will put automobile production on a new plateau. This may be expected to last for another five or six-year period, when the increased output of the present year will start to have a bearing on replacement business.

Ford Delays Expansion.

THE fact that Ford was out of the market during most of last year undoubtedly delayed a good share of this replacement activity. While it is true that many prospective Ford customers turned to Chevrolets and other models, it is also quite certain that many waited to have a look at Henry's second child.

Allowing for this variation, the following table appears to confirm the fact that the automobile industry is showing five-year cycles of growth:

Year.	Production.	Year.	Production.
1929 (estimated)	5,800,000	1924	3,736,000
1928	4,601,000	1923	4,167,000
1927	3,574,000	1922	2,639,000
1926	4,503,000	1914	569,000
1925	4,427,000		

CHICAGO STOCK QUOTATIONS

CHICAGO, Sept. 24.—Following is the official list of transactions in stocks on the Chicago Stock Exchange today:

Sales.	Stocks.	High.	Low.	1:30.
100	Abbott Lab	41	41	41
200	Adams Mfg	36¼	36⅛	36¼
50	Ainsworth Mfg	47	47	47
650	Allied Mtr Ind	46	45½	46
50	Allied Products	64½	64½	64½
550	Altorfer Bros	43	40⅝	43
150	Am Com P A	28⅝	28⅝	28⅝
1450	Am Equit	32	31⅝	31⅝
350	Am Radio	10	10	10
100	Am St Pub Serv.	28½	28½	28½
100	Am Yvette	31	31	31
450	Art Metal	38½	38	38½
4400	Asso Tel Util	41⅝	40	41⅝
400	Asso T & T	61½	61½	61½
150	Atlas Stores	39	38⅝	38⅝
200	Auburn Auto	475	470	475
50	Bastian-Blessing	50	50	50
50	Baxter Lrds A	19½	19½	19½
100	Beatrice Cream	120	117½	120
240	Bendix Avia	78½	77	78¼
100	Binks Mfg	28	28	28
2050	Borg-Warner	75	74	74¼
100	Borin Vivatone pf	39	39	39
100	Bright Star E A.	5½	5	5
300	Do B	3¼	3¼	3¼
450	Bruce (EL) Co.	83⅝	83	83
2100	Bulova Watch	38⅝	38	38¼
50	Do pfd	43	43	43
1000	Butler Bros	31	30⅛	30⅝
9250	Cent Pub Serv	3⅝	3⅝	3⅝
350	Cent S W rts	7⅝	6⅝	7⅝
1250	Chicago Corp	58½	57⅝	58
100	Chi Flex Shaft	17½	17½	17½
1550	Chicago Inv	48½	47	47½
1100	Do pref	55⅝	55⅝	55⅝
4250	Cities Service	59½	59	59
450	Ceco Mfg	56⅝	46½	46⅝
1900	Cent P Serv A	55⅛	55⅝	55⅝
50	Cherry Burrell	47	47	47
10	City Rad Strs	33	33	33
5000	Chicago Corp	53⅛	52⅛	53⅛
100	Chi Rwys Ser 2	3	3	3
150	Chi Yellow Cab	29⅝	29⅛	29⅛
2500	Comnwith Edison	375	375	375
200	Comnwith Util	63	63	63
50	Construct Mater	22½	22½	22½
100	Do pfd	43	43	43
250	Consumers	10	10	10
10650	Cont Chi Corp	97	93	94⅝
5400	Cord Corp	34¼	33	33
100	Curtis Mfg	27	27	27
50	Fed Screw	71	71	71
250	Gen Theat	65	64½	64½
50	Gen Wat Wks pfd	94	94	94
150	Dexter Co	20	19	20
100	Elec Household	86½	86¼	86½
1400	Empire Pub Ser	31⅝	31	31⅝
1000	Fabrics Finish	8⅝	8½	8⅝
100	Fitz Sim & Con	71	70⅝	71
250	Foote Gear & M	23½	22⅝	23½
100	Gen Candy Corp	6	6	6
200	Gleaner	133½	132½	133½
600	Godchaux	37½	36	37½
150	Goldblatt Bros	33	33	33
300	Grd Grip Shoe	46	45	46
1550	Gt Lakes Aircraft	22½	22	22¼
8050	Grigsby Grunow	63⅝	63	63⅝
250	Hall Print	29⅝	29¼	29⅝
150	Hart Carter	23½	23½	23½
150	Hormel & Co	55⅛	55⅛	55⅛
400	Hussman Lig	28⅝	28	28⅝
200	Inland Util	26½	26	26
1250	Insull 2nd pfd	101⅛	101¼	101¼
50	Int Pow	26½	26½	26½
550	Iron Fireman	35⅛	35	35⅛
100	Katz Drug	63	63	63
150	Kellogg Switch	13½	13⅝	13⅝
250	Ken-Rad TB &LP	25	24½	24⅝
100	Keystone W Wks	44	44	44
150	Lehman Corp	124	123	123
750	Lane Drug V T C	16½	16	16½
100	Leath	15	15	15
100	Libby-McNeill	17½	17½	17½
100	Lincoln Ptg	23⅝	23⅝	23⅝
100	Lincoln Ptg pf	43⅝	43⅝	43⅝
50	Lindsay Light	5½	5½	5½
150	Lindsay Nunn	30⅝	30⅛	30⅛
500	Lion Oil Refinery	31	30⅛	30⅝
100	Loudon Packing	55⅛	55⅛	55⅛
100	Material Service	33⅛	33⅛	33⅛
1000	Manhat Dearb	53	53	53
50	McQuay Norris	68	68	68
100	Meadows Mfg	6	6	6
400	Merch & Mfgs A	34	33⅝	33⅝
900	Mid West Utilitis	549	538	538
350	Do 6% pf	194	185	190½
450	Do 8% pf	200	198	200
700	Do 6% pr lien	194	182	190
1200	Do pr lien	205	200	205
800	Middle Unl	33	32⅝	32⅝
1950	Mo-Kan Pipe Lin	34⅝	34	34
100	Modine	68½	68¼	68½
200	Do pfd	40	40	40
50	Monroe Chem	20½	20¼	20½
850	Monsanto Chem	78⅝	77⅝	77⅝
300	Muncie Gear A	12	12	12
100	Do B	6½	6½	6½
250	Muskego Mot Sp	25⅝	24⅝	25⅝
100	Nachmn Spring	61⅝	61⅝	61⅝
550	Nat Elec Pow A	46½	45½	45⅝
100	Nat Leather	3⅛	3⅛	3⅛
500	Nat Rep Inv	63⅝	62	63⅛
150	Nat Un Rad	37	35½	35½
2800	Nat Sec Invest	53⅝	53	53½
250	Do ctf	114	113	113
200	Nat Standard	42	41½	41½
150	Nat Terminals	16½	16	16½
300	Noblitt Sparks	61½	61	61
400	Nor Am Car rts	½	½	½
50	Nor Am Gas & El	22⅝	22⅝	22⅝
900	No & So Am Cor	37½	37	37
50	No Am Wat Wks	23½	23⅛	23⅛
600	No Am Lt&Pow	71½	71½	71½
200	N W Bancorp	98⅝	98	98⅝
50	Oshkh Overall pf	20½	20½	20½
700	Pac Pub Serv A	34⅝	32⅝	32⅝
50	Pines Winterfront	79½	79½	79½
200	Polymet Mfg	96½	96	96½
450	Process Corp	24	23	23
2300	Pub Serv n p	386	386	386
50	Q R S Music	45	45	45
400	Rath Pkg	33½	33	33⅝
100	Reliance	23	23	23
200	Ross Gear	48½	48	48
500	Ryerson & Son	45	45	45
150	Sally Frocks	29½	29⅝	29⅝
100	Sangamo Elec	41⅛	41⅛	41⅛
3300	Seaboard Util	15⅝	15⅛	15⅛
200	Sonatron	30	29¼	29¼
100	Standard Dredg	35¼	35	35¼
200	Do pfd	35½	35	35½
100	Std Pub Svc	21⅝	21⅝	21⅝
1100	Steinite Radio	23½	22⅝	23½
400	H. O. Stone	37	37	37
100	Storkline Furn	25	25	25
50	SuperMaid	59	59	59
200	Swift & Co	139¼	139	139¼
250	Swift Internti	35	35	35
150	Unit Corp	36⅝	36	36
2150	United Gas	51⅛	50	50
1550	U S Gypsum	36	35	35
200	U S Radio & Tel	38	37⅝	37⅝
50	U S Lines	17⅛	17⅛	17⅛
500	Utah Radio	18⅛	18⅛	18⅛
1850	Utility & Ind	49	48⅛	48⅛
1100	Do pref	50	49⅛	49¼
400	Tl Utility	59⅝	59	59
50	Ut Lt & Power	56½	56½	56½
100	Do N. V.	33½	33½	33½
850	Vortex	32⅛	31⅝	32⅛
900	Do A	34⅝	34	34⅝
40	Van Sicklen	30½	30	30½
50	Viking Pump	18	18	18
100	Wahl	17⅝	17⅝	17⅝
50	Warchell	25	25	25
100	Do pref	31½	31½	31½
200	Ward Montgmy A	133⅛	133⅛	133⅛
2000	Waukesha Motor	187	185	187
100	West P L & Tel	31	30⅛	31
250	West Cont Ut	22½	22	22
150	Wextark Radio	69½	69	69
100	Williams O-O Mat	17	17	17
200	Winton Engine	73	71	72
150	Yates Machine	25⅝	25⅛	25⅝
300	Zenith Radio	43	42⅝	43

Metal Market.

LONDON, Sept. 24.—Standard copper, spot, £74 6s 6d; future, £74 17s 6d. Electrolytic, spot, £84 5s; future, £84 15s. Tin spot, £205 5s; future, £209. Lead, spot and future, £23 12s 6d. Zinc, spot, £24; future, £24 7s 6d.

Money Market.

LONDON, Sept. 24.—Bar silver, 23⅛d per ounce; money, 4 per cent. Discount rates, short bills, 5 3-16@5 7-16 per cent; three months, 5½ per cent.

NEW YORK BOND MARKET

NEW YORK, Sept. 24.—Interest in bonds of all descriptions was at a low ebb today and prices based on the earlier transactions showed little change from the previous close. There was a noticeable decrease in the volume of trading in share feature debentures, which managed to move higher, although the gains were of nominal size in most instances.

NEW YORK, Sept. 24.—(AP.)—Transactions in the most active bonds on the New York Stock Exchange today were as follows, 000 omitted in sales column (United States bonds in dollars and thirty-seconds of dollars):

U. S. GOVERNMENT BONDS.

Sales.		High.	Low.	Last.
7	Lib 3½s '32-47	97.14	97.14	97.14
153	Do 4th 4¼s	98.24	98.20	98.24
1	Do 4th 4¼s reg.	98.17	97.17	98.17
22	Treas 4¼s '47-52	106.20	106.14	106.20
45	Do 4s '44-54	102.16	102.15	102.16
12	Do 3¾s '46-56	100	100	100
6	Do 3⅜s '40-43	97.10	97.10	97.10
10	Do 3⅜s '43-47	97.10	97.10	97.10

CORPORATION BONDS.

Sales.		High.	Low.	Last.
10	Abr Straus 5½s '43	107¼	107¼	107⅛
1	Ajax Rub gold 8s	73	73	73
76	Alleg Corp 5s '44	109¾	109	109¼
64	Do 5s '49	109¾	109	109
7	Allis Chal 5s '37	99⅝	99⅝	99⅝
3	Am Ag Chem 7½s	105	105	105
1	Am Cyan 5s '42	96⅛	96⅛	96⅛
45	Am I G Ch 5½s '49	114¼	113	114¼
23	Am Inter 5½s '49	118	117½	117½
3	Am Mar & Fdy 6s	103⅝	103⅝	103⅝
8	Am N Gas 6½s '42	85⅝	85⅝	85⅝
6	Am Smeltings 5	100⅛	100	100
1	Am Sugar Ref 6s	103	103	103
11	Am Tel & Tel 5½s	105½	105	105½
3	Do col 5s '46	102¼	101½	102¼
36	Do sf 5s '60	101⅝	101¼	101⅝
930	Do cvt 4½s '39	223¾	217½	221
3	Am W W & El 6s	103	103	103
12	Do 5s	98¼	98¼	98½
11	Arm & Co Del 5½s	85½	85	85½
6	Do rest 4½s	86½	86½	86½
43	AT&SF cvt 4½s '48	157½	156	156
2	Do gen 4s	91	91	91
2	Atlanta & Bir 4s	81⅝	81⅝	81⅝
1	A C Line uni 4½s	94	94	94
1	A C Line 1st gld 4s	88⅝	88⅝	88⅝
11	Abitibi P & P 5s	83⅝	83⅝	83⅝
4	At Gulf & W I 5s	72¼	72	72
1	Baldwin Loco 5s	106⅛	106⅛	106⅛
5	Balto & O rfg 6s '95	108⅛	107⅝	108
14	Do 1st 5s	101⅛	101⅛	101⅛
10	Do rfg 5s	99⅝	99⅝	99⅝
10	Do 5s D 2000	100	100	100
9	Do cvt 4½s	97	96⅛	97
8	Do gold 4s	91	90⅞	91
6	Do 5s SW Div	100⅛	100⅛	100⅛
2	Bell Pa1st&rf5sB	103	102⅝	103
34	Beth Steel con 6s A	104¼	104	104¼
6	Do con 5½s	104⅛	104⅛	104⅛
1	Do rfg 5s	100	100	100
4	Bos & Me 5s '67	94⅛	94⅛	94⅛
1	Bos&NY Air L 4s	77	77	77
9	Bot C Mills 6½s	53	52½	53
3	B Bilt Hotel 7s '34	102⅝	102⅝	102⅝
3	Bkn Ed gen 6s B	100	99⅝	99⅝
3	Do gen 5s A	102⅝	102½	102½
7	Bkn Man Tran 6s	91	90½	91
5	Bkn U Gas 1st 5s	103¼	103¼	103¼
1	Buf R&P con 4½s	86½	86½	86½
7	Bush T Bldg 5s	100	100	100
10	Can Pac 5s '44	100⅛	100⅛	100⅛
3	Cal Gas & El 5s	100	100	100
2	Can N Ry 4½s '30	99⅛	99⅛	99⅛
5	Do 4½s '54	92	92	92
16	Do 4½s 1957	91⅝	91⅛	91⅝
2	Do 4½s '68	91½	91½	91½
5	Can Nor s f 7s	111	111	111
4	Can Pac 4½s	97⅝	97⅝	97⅝
11	Do deb 4s	80½	80½	80½
1	Cent Dist Tel 5s	101¼	101¼	101¼
1	Cent Fdy sf 6s	97⅝	97⅝	97⅝
1	Cent of Ga 5s C'59	96	96	96
17	Central Pac 5s	100⅛	100	100
1	Do 1st gtd 4s	89	89	89
6	Certainteed 5½s '48	73	73	73
18	Ches Corp 5s '47	97⅝	97⅛	97⅛
1	Ches & Oh con 5s	102	102	102
1	Do gen 4½s	94⅝	94⅝	94⅝
3	Do cvt 4½s '30	99¾	99¾	99¾
7	Chi & Alton 3½s '50	70	70	70
1	C B & Q gen 4s	88½	88½	88½
3	C & E I 5s '51	76	76	76
1	Chi G L & C 1st 5s	100	100	100
25	Chicago G W 4s	65	64⅛	64⅝
19	CMStP&P 5s '75	88	87⅝	88
130	Do adj 5s 2000	78⅛	77⅝	78
4	C & N W 7s	100⅝	100⅝	100⅝
6	Do 6½s	107⅛	107	107
1	Do rfg 5s	101⅝	101⅝	101⅝
4	Do gen 5s '87	104⅛	104⅛	104⅛
9	Do 4½s 2037 stp	91¼	91¼	91¼
1	Chi Railway 5s	78⅛	78⅛	78⅛
2	CRI&P 4½s '52	89	88⅛	89
8	Do rfg 4s	92⅛	92⅛	92⅛
1	CStPM&O con 6s	99⅝	99⅝	99⅝
5	Do deb 5s	99	98⅝	99
2	C C T H & S E 5s	91	91	91
3	Chi Un Sta 6½s C	112⅝	112⅝	112⅝
8	C & W I 5½s '62	101⅝	101⅝	101⅝
12	Chile Cop 5s '47	94	94	94
2	Cinn G&E 4s '68	84⅛	84⅛	84⅛
3	CCC&SL rfg 5s D	100⅛	100	100⅛
2	Do rfg 4½s E '77	91⅝	91⅝	91⅝
8	Do gen 4s	85⅛	84⅝	84⅝
1	Cleve U Term 5½s	105½	105½	105½
8	Colon Oil 6s '38	94⅛	94⅛	94⅛
6	Colo & So rfg 4½s	96⅝	96⅝	96⅝
7	C G & E 5s '52 Ap	97⅝	97⅝	97⅝
23	Do 5s '52 May	98⅛	97⅝	97⅝
1	Com Inv Tr 6s	91⅝	91⅝	91⅝
71	Do 5½s '49	106⅛	105⅛	105⅛
13	Con Coal Md 5s	67	66½	67
5	Con G N Y 5½s '45	105	104½	104½
1	Consum G Chi 5s	100	100	100
1	Cont Corp 6s '46	92	92	92
2	Cr Cork & S 6s '47	98⅝	98⅝	98⅝
3	Cub Cane S deb 8s	55⅝	55⅝	55⅝
1	Cub Nor Rys 5½s	80½	80½	80½
12	Cuba R R 5s	82½	82½	82½
5	Cub-Am Sug col 8s	99⅝	99½	99⅝
7	Cub-Dom Sug 7½s	60⅝	60	60⅝
1	Cuyamel Ft 6s '40	98⅛	98⅛	98⅛
1	Del & Hud 7s	100⅛	100⅛	100⅛
3	Do 5½s	103	103	103
10	Do rfg 4s	90	90	90
54	D&RG Wes gn 5s	89⅝	89⅛	89⅛
1	Do rfg 5s	84⅛	84⅛	84⅛
2	Det Ed 1st&rf 6sB	107	107	107
1	Do col 5s '33	101	100⅛	101
1	Do rfg 5s '40	102⅛	102⅛	102⅛
9	Dodge Br deb 6s '40	99	98⅝	98⅝
3	Donner Stl rfg 7s	101⅛	101⅛	101⅛
1	Duq Lt 4½sA '67	96⅛	96⅛	96⅛
2	E Cuba Sug 7½s	82⅝	82⅝	82⅝
11	Erie 1st con ext 7s	101	101	101
49	Do rf&imp 5s '67	91⅛	91⅛	91⅛
6	Do gen lien 4s	75⅛	75⅛	75⅛
2	Erie G RR sf 6s	106⅛	106⅛	106⅛
2	Erie & Jer 1st sf6s	107⅛	107⅛	107⅛
1	Fed Lt 1st 5s st'42	101⅛	101⅛	101⅛
5	Fisk Rub 8s	93	92	92
5	Fla E Cst 5s '74	67	66⅝	66⅝
7	Fond J&G 4½s	35	35	35
51	Gen Mot Acpt 6s '37	102	101⅝	102
1	Goodrich B F 6½s	107	107	107
14	Goodyr T&R 5s '57	88⅛	88	88
7	Gr Trk Ry Can 7s	110	109	109
2	Do 6s	103⅛	102⅞	102⅞
11	Grt North Ry 7s A	109⅛	109⅛	109⅛
7	Do 5½s B	106⅛	106⅛	106⅛
1	Gulf Sts Stl 5½s 42	97	97	97
2	Hav Elec 5½s	68	68	68
1	Hoe R & Co 6½s	89	89	89
17	Hud Coal 5s A '62	71⅛	71	71
3	Hud & Man rfg 5sA	90⅝	90	90⅝
7	Do adj inc 5s	72½	72¼	72½
11	Hum O&R 5½s	100⅛	100	100⅛
12	Illinois Bell Tel 5s	102⅛	102	102⅛
5	Illinois Cent 6½s	107	107	107
11	Do 5s	102⅛	102⅛	102⅛
23	Do 4¾s	95⅛	95⅛	95⅛
2	IC&CSL&NO rfg5sA	100	100	100
7	Do 4½s '63 C	94	91	94
10	Illinois Stl deb 4½s	97⅝	97⅝	97⅝
2	Ind Limestone 6s '41	76⅝	76½	76⅝
3	Indiana Steel 5s	104⅛	104⅛	104⅛
15	Inland St 4½s '78 A	91	90½	91
3	Interbor R T 7s	88	88	88
7	Do 6s	57⅛	57	57
19	Do rfg 5s	66⅝	65	66
19	Do rfg 5s sta	65	64⅝	65
11	Int Cement 5s '48	97	95⅛	97
3	Int Gt Nor adj 6s	86⅝	86⅝	86⅝
2	Do 1st 6s	101⅛	101⅛	101⅛
19	Int Match 5s '47	99⅛	93⅝	93⅝
10	Int Mer Mar sf 6s	99⅛	99	99⅛
3	Int Paper rfg 6s A	89⅛	89⅛	89⅛
10	Do cvt 5s A	87⅛	87	87
103	Int T&T cvt 4½s '39	204	202	202
12	Do deb 4½s '52	91⅝	91⅛	91⅛
1	KC Southern rfg 5s	97	97	97
2	Kansas G&E 6s	103	102⅛	102⅛
4	Kendall 5½s '48A wr	90	90	90
10	Lack Steel 5s '50	100⅛	100	100
3	Lac Gas St L 5½s	102	101⅝	101⅝
7	LS&MS gld 4s '31	97⅛	97⅝	97⅝
3	Lautaro Nit 6s '54	97⅛	97	97
3	Leh V N Y 4½s	95⅝	95⅛	95⅛
4	Ler Val 5s 2003	102⅛	102⅛	102⅛
5	Do Pa con 4½s	93⅛	93	93
2	Lig & Meyers 7s	118	117⅝	117⅝
3	Do 5s	100⅛	100⅛	100⅛
25	Loews Inc 6sww '41	107⅛	106	107⅛
5	Do 6s ex-war	92⅝	92⅛	92⅛
2	Long Isl deb 5s '37	92⅝	92⅝	92⅝
2	Do gen 4s '38	91⅛	91⅛	91⅛
3	Lorillard Co 5s	79	79	79
1	Lou & N 5s B 2003	101⅛	101⅛	101⅛
6	Market St Ry 7s	90	89⅛	89⅛
11	McCormk Ed Rk 6s	101⅝	101½	101⅝
1	McCrory St. 5½s '41	96⅛	96⅛	96⅛
1	Midland Ry N J 5s	90	90	90
2	Midvale Stl cvt 5s	99⅝	99⅝	99⅝
4	Mil El Ry&Lt1st5s	97⅛	97⅛	97⅛
2	M & St L con 5s '34	43⅝	43⅝	43⅝
73	Minn & St L rfg 5s	19	19	19
2	MSP& SS Marl 6½s	99½	99⅝	99½
1	Do gtd 5s	97	97	97
2	M K & Tex 1st 4s	82	82	82
4	Do pl 4s B	80½	80½	80½
16	Mo Pac cv 5½s '49A	114	114	114
6	Do rfg 5s '65A	96	95½	95½
15	Do 5s '77 F	95	94½	94½
11	Do 5s '78 G	94¼	94	94¼
18	Do gen 4s	71⅛	71	71
1	Mont Pow rfg5sA '43	100⅝	100⅝	100⅝
5	Do 5s D '62	96½	96½	96½
1	Mortgage Bond 5s	95⅛	95⅛	95⅛
5	Nassau El con4s stp	51⅛	51⅛	51⅛
10	Nat Dairy 5¼s '48	96⅝	96	96⅝
7	Nt R Mex 4s '51asd	8⅝	8⅝	8⅝
5	N Eng T&T 5s	103¼	103¼	102¼
3	NO P Ser 5s '55 B	85	85	85
3	NO Tex&Mex 5½s	101	101	101
2	Do 5s B	91⅛	91⅛	91⅛
17	NYC&HR rf&im 5s	103⅛	103	103⅛
4	Do 4½s	95⅝	95⅝	95⅝
7	Do deb 4s '34	95⅛	95⅛	95⅛
3	Do con 4s	85	85	85
11	Do rfg 3½s	76⅛	76	76
12	NYC&StL 5½s A	104¼	104	104¼
2	Do 4½s C '78	93	93	93
2	N Y Ed rfg 6½s	111⅝	111½	111½
1	NYNH&H cvt 6s '48	130⅝	130⅝	130⅝
	Do col tr 6s '40	104⅝	104⅝	104⅝
11	Do 1st&rfg4½s '67	87	86⅝	86⅝
3	Do deb 4s '55	78⅝	78⅝	78⅝
14	Do deb 4s '57	76	75	75
3	N Y O & W gen 4s	64	64	64
5	NY&RG 1st rfg6sA	103⅝	103⅝	103⅝
2	N Y S & W gen 5s	70	70	70
12	N Y Tel rfg 6s '41	105⅝	105¼	105¼
4	N Y Tel deb 6s '49	110¼	110¼	110¼
1	N Y Trap Rk6s '46	95⅝	95⅝	95⅝
5	N Y W & B 4½s	80⅝	80⅝	80⅝
1	Nor & South 5s A	73	73	73
1	Nor & West con 4s	89	89	89
22	No Am Ed 5½s '63	100¼	99⅝	100
10	Do 5s '57	99½	99½	99½
1	N O T & L 6s A	98	98	98
10	North Pac 6s B	110½	110½	110½
1	Do rf&imp 5s D	102	102	102
1	Do gen 3s	62¾	62¾	62¾
1	Ohio Pub Serv 7s	110	110	110
4	Ontario Transit 5s	98¼	98¼	98¼
2	Ore Sh Line con 5s	101⅝	101½	101⅝
33	Do rfg 4s	99⅛	99½	99½
13	Ore Wash RR&N 4s	84⅝	84⅝	84⅝
9	Otis Steel 6s	101⅝	101⅝	101⅝
1	Pas Gas & El 5s	100½	100½	100½
5	Pac T & T 5s '37	101⅝	101½	101½
7	Pan-Am P&T 6s '40	94	94	94
4	Paramt Bway 5½s	99	99	99
8	Par Fam Las 6s 47	99	98	98⅝
3	Park Lex 6½s	85	85	85
3	Pathe Exc 7s '37 w	67½	67½	67½
8	Penn Dix 6s A '41	72½	72	72
20	Penna R R 7s '30	100⅝	100⅝	100¼
2	Do gold 6½s	107⅝	107½	107⅝
2	Do gen 5s '68	105	105	105
4	Do 5s '64	102	101½	101½
9	Do 4¾s '63	96	95½	95½
10	Do con 4½s	98¼	98¼	98¼
48	Do gen 4½s	95½	95	95
9	Pen R R 4s '48 stp	91¼	91¼	91¼
6	P G & C Chi 5s	102	101½	102
3	P&PU Ry 5½s '74	100	100	100
16	Phila Co 5s '67	96½	96	96¼
2	Phila Elec 4½s '67	98	98	98
213	Ph Rd C & I 6s	116⅝	114⅝	116
7	Phil Petrol 5¼s '39	88½	88½	88½
2	Pillsbry Fl M 6s	103	103	103
1	PCC&SL gen 5s A	102⅝	102⅝	102⅝
1	Port El Pow 6s '47	98	98	98
1	P R L & P 7½s A	97½	97½	97½
8	P Ric Am Tob 6s	92	89	90
21	Post Tel & C 5s '53	91	90	91
2	Prsd Stl Car 5s	85	85	85
1	P Svc E & G 5s '65	102½	102½	102½
4	P Svc N J 4½s '48	290	290	290
3	Purity Bak 5s '48	91	91	91
7	Reading gen 4½s	95	94⅛	95
3	Rem Arms sf 6s A	94½	94	94½
16	Richfld Oil 6s '44	100½	100	100½
17	Rem R 5½s '47 war	96⅝	96	96¼
6	Rep Ir & St 5½s	102¼	102⅛	102⅛
1	Rio Gr West 1st 4s	87	87	87
10	Do col tr 4s '49	81¼	81	81
5	Roch G & E 7s '46	106¼	106	106
1	R I Ark & La 4½s	93½	93⅝	93⅝
2	St L R M & Pac 5s	62½	62½	62½
8	StL & SF p ln 5s B	99	99	99
1	Do 4½s '78	84	83¼	83¼
13	Do p ln 4s A	84	84	84
7	San An P Svs 6s	102	102	102
15	SA&A Pass 1st 4s	89	89	89
1	Schulco 6½s B	80	80	80
18	Seab A L con 6s	74½	72⅝	73½
35	Do adj 5s	57½	57½	57½
3	Do rfg 4s	52⅝	52⅝	52⅝
15	Do adj 5s '49 ctfs	56	56	56
7	Sea All Fla Ry 6s A	71½	70⅝	71½
26	Shell Un 5s '47	93	92⅝	92⅝
43	Shubert Thea 6s '42	75½	75	75½
15	Sinc Con Oil col 7s	101⅝	101	101
2	Do 6½s	99⅝	98¼	99¼
4	Do 6s '30 D	98⅝	98½	98½
3	Sinc Cr Oil 5½s '38	95	94½	95
2	Skelly Oil 5½s '39	90	90	90
3	Sol Col Power 6s	101½	101½	101½
5	So Pacific 4½s '68	93	92½	93
113	Do 4½s '69 war	99⅝	98⅝	99
16	Do rfg 4s 55	87⅝	87	87⅝
6	So Ry gen 6½s	118	117⅝	117⅝
1	Do gen 6s	111½	111½	111½
2	Do gen 4s	85½	85½	85½
1	SW Bell Tel 5s	101½	101½	101½
9	Std Oil NJ deb 5s	100⅝	100⅝	100⅝
6	Std Oil NY 4½s '51	93	92½	92⅝
9	Stevens Hotel 6s	90⅝	90	90
6	TennElPow rfg 6sA	103	102½	103
1	TerRRAStL rfg 4s	86½	86½	86½
1	TexarkFtSm 5½sA	100	100	100
7	Tex&Pac 5s '79 C	95	95	95
5	Do 5s Louis div	100	100	100
9	Third Ave 1st 5s	36	35	36
1	Do rfg 4s	54	54	54
2	TStL&W 50-yrs '50	86⅝	86⅝	86⅝
15	Toledo Trac 5½s	99⅛	99⅛	99⅛
1	Tor H&Buf 4s	84⅝	84⅝	84⅝
13	Tr Con Oil 6½s '38	101	101	101
6	Trumbull Stl 6s '40	102½	102½	102½
4	Un Pac 1st 4s	92⅝	92⅝	92⅝
5	Un Bis Am 6s '42	96½	96½	96½
12	Unit Drug Del5s '53	91⅝	91⅝	91⅝
3	U S Rub 7½s '30	100⅛	100⅛	100⅛
12	Do 5s	86	85⅝	86
10	U S Steel sf 5s	109⅛	109⅛	109⅛
3	Utah Lt&Trac 5s	90	90	90
8	Utah Pow&Lt 5s	97	97	97
11	Util P&Lt 5½s	90	89⅛	89⅛
5	Va Ry&Pow 5s	99⅝	99⅝	99⅝
15	Virginia Ry 5s	101	100⅝	101
5	Wabash 5s B '76	96½	96½	96½
12	Do 4½s C '78	85	85	85
10	Walworth 6½s w	102½	102	102½
1	War Sugar 7s '41	101	101	101
10	Western Elec 5s	102	101½	101½
1	West Md 5½s A '77	92	92	92
2	West Pac 1st 5s	95⅝	95⅝	95⅝
1	W Pa P 5½s '53 F	100⅝	100⅝	100⅝
2	Do 5s '56 G	101	101	101
3	West Union 6½s	108⅝	108⅝	108⅝
1	Do col tr 5s '38	101⅝	101⅝	101⅝
1	Wh& Lak Erie 4½s	83½	83½	83½
1	Wheel Stl 5½s '48 A	98⅝	98⅝	98⅝
13	Do 4½s '53 B	86	85⅝	86
2	Wh Eagle O 5½s w	101½	101½	101½
1	Wick-Spenc St 1s 7s	41⅛	41⅛	41⅛
4	Do cvt 7s	43	43	43
6	Do 7s '35 ctfs	45	43	45
1	Willy-Overland 6½s	101¼	101¼	101¼
4	Wilson & Co 1st 6s	99⅛	99	99
1	Winch Arm ctf 7½s	106½	106½	106½

FOREIGN BONDS

Sales.		High.	Low.	Last.
21	Ygstown S&T 5s '78	100	99⅝	99⅝
2	Akershus 5s '63	85½	85½	85½
2	Alp Mont Stl 7s '55	95	95	95
3	Antioquia 7s '45 A	84½	84½	84½
1	Antioquia 7s '45 D	85	85	85
2	Do 1st 7s '57	85	85	85
4	Antwerp City 5s '58	91½	91½	91½
1	Argentine 6s '57 A	99⅝	99⅝	99⅝
4	Do 6s '58 B	99	98⅝	99
12	Do sfg '59 Jun	98⅝	98⅛	98⅛
5	Do sfg 6s '59 Oct	99	98⅝	98⅝
8	Do sf 6s 1960 May	100¼	99⅝	100
25	Do 6s 1960 Sept	99⅛	99	99
10	Do 6s 1960 Oct	98⅝	98⅛	98⅝
3	Do 6s 1961 Feb	98⅝	98⅛	98⅝
9	Do 6s 1961 May	99⅛	98⅝	99⅛
3	Do 5½s '62	93⅝	93⅝	93⅝
17	Australia 5s '55	92	91⅝	91⅝
1	Do 5s '57	91¼	91¼	91¼
12	Do 4½s '56	86	85⅝	85⅝
1	Austria Gtd 7s '43	102¼	102¼	102¼
3	Batavan Pet 4½s '42	90⅝	90⅝	90⅝
1	Bavaria 6½s '45	91½	91½	91½
10	Belgium 8s '41	108½	108⅛	108½
7	Do 7½s '45	114⅝	114⅝	114⅝
18	Do 7s '55	107⅝	107½	107½
15	Belk Stb Ln 7s '56	106	105⅝	105⅝
17	Belgium 6½s '49	104¼	104⅛	104⅛
31	Do 6s '55	100	99⅝	99⅝
1	Berl Cy El 6½s '51	87	87	87
2	Berl El Elev 6½s 56	88	88	88
3	Bogota 8s '45	100	100	100
11	Bolivia 8s '47	99⅝	99½	99⅝
1	Do 7s '69	82	82	82
100	Bordeaux 6s '34	100	99½	100
22	Brazil 8s '41	105¼	105	105¼
1	Do 7½s '52	105½	105½	105½
4	Do 6½s 26-57	88	87⅝	87⅝
1	Do 6½s 27-57	87½	87½	87½
5	Braz C Ry El 7s 52	95½	95½	95½
3	Bremen 7s '35	100⅛	100⅛	100⅛
5	Brisbane 5s '57	90⅝	90⅝	90⅝
9	British 5½s '37	102⅝	102	102
5	Buen Air 6½s '55	100¼	100¼	100¼
3	Do 6s '61	90½	90½	90½
5	Bulgaria 7½s '68	85	85	85
3	Canada 5s '31	99⅝	99⅝	99⅝
12	Do 5s '52	103¼	103	103¼
13	Do 4½s '36	97¼	97¼	97¼
1	Carlsbad 8s '54	104	104	104
1	Chile MB 6½s '61	97	97	97
2	Do 6½s '57	93⅝	93¼	93¼
11	Do 6s '61	88½	88½	88½
10	Chile 7s '42	100¼	100	100¼
11	Do 6s '60	89⅝	88⅝	89
10	Do 6s '61 Jan	92	91⅝	92
2	Do 6s '61 Feb	88⅝	88⅝	88⅝
7	Do 6s '61 Sept	89⅝	89⅝	89⅝
9	Do 6s '62 March	86⅝	86⅝	86⅝
9	Colom 6s '27-61	80	79⅝	80
6	Do 6s '28-61	70⅝	70½	70½
8	Colom Ag Bk 6s '47	73½	73	73
3	Do 6s '48	74⅛	73½	72½
3	Col Mtg Bk 7s '47	82⅝	82⅝	82⅝
5	Copenhag 5s '52	94⅛	93⅝	94⅛
2	Cordoba City 7s '57	93½	93½	93½
3	Costa Rica 7s '51	90	90	90
10	Cundina Marca 6½s	74	73⅝	74
1	Czecho 8s '51	109	109	109
1	Danish Mun 8s A	108⅝	108⅝	108⅝
4	Denmark 6s '42	103½	103½	103½
3	Do 5½s '55	99⅝	99⅝	99⅝
18	Do 4½s '62	86	85⅝	85⅝
10	Deutsche Bk 6s '32	96½	96½	96½
1	DomRep sf 5½s '42	92	92	92
2	Dresd sf 7s '45	100	99⅝	100
8	Duke Pr Pow 6s '66	104	103⅝	103⅝
1	DEIndies sfg 6s '62	102½	102½	102½
1	Do 6s '47	102¼	102¼	102¼
1	ElPowCoGer 6½s '50	91	91	91
1	Est Ry ext sf 7s	102⅝	102⅝	102⅝
10	Fiat 7s '46 w war	116	116	116
6	Finland sfg 7s '50	99½	99⅝	99⅝
6	Do 5½s '58	84½	84½	84½
10	France 7½s '41	113⅛	113	113
86	France 7s '49	109	108⅝	108⅝
4	Ger C Agr Bk 7s '50	96	95½	96
2	Do 6s '38 Apr	87	86½	87
18	Do 6s '60 uly	78	77⅝	77⅝
4	Do 6s '60 Oct	78½	78½	78½
2	Ger C A L 6½s '58	79½	79½	79½
2	Ger ext Loan 7s '49	105½	105½	105½
1	Ger Gen El 7s '45	102	102	102
3	Do 6½s Ex-war	96	96	96
6	Do 6s '48	91	90⅝	90⅝
1	Good Hope 7s '45	94	94	94
15	G C El P J 6½s '50	90½	89⅝	89⅝
3	Greece 7s '64	80½	79½	80½
1	Haiti 6s '52	98½	98½	98½
4	Hungary 7½s '44	100	100	100
4	Hung Munic 7½s '45	89	88⅝	89
9	Irish F State 5s '60	95⅝	95⅝	95⅝
3	Itil P Util 7s '52	92½	92½	92½
32	Italy 7s 1951	95⅝	95⅝	95⅝
43	Japan 6½s '54	103	102⅝	102⅝
1	Jap St Loan 4s '31	92½	92½	92½
158	Kreug&Toll 5s '59wr	100⅛	100	100
16	Lomb El 7s '52war	98½	98½	98½
1	L Aus HE P6½s '44	80	80	80
8	Lyons 6s '34	100	100	100
2	Marseilles 6s '34	99½	99¼	99½
1	Mex 6s sm ast '33	30	30	30
3	Do '04 gd 4 as '54	15⅝	15⅝	15⅝
30	Do '10 gd 4 as sm	16⅛	15⅝	15⅝
5	Do 10 gld 4s as lg	16⅛	16⅛	16⅛
5	Milan City 6½s '52	86	85⅝	86
4	Montevideo 7s '52	99⅝	99½	99½
3	Netherlds 6s '72	103⅝	103⅝	103⅝
3	N So Wales 5s '57	91	91	91
5	Do 5s '58	91	91	91
1	Nord Ry sf 6½ '50	101½	101½	101½
11	Norway 6s '44	102	101⅝	101⅝
4	Norway 6s '43	102½	102	102½
10	Norway 5½s '65	99⅝	99¼	99¼
1	Do 5s '63	94	94	94
7	Norwk H El 5½s '57	87⅝	87⅝	87⅝
1	Orien Dev Ltd 6s '53	93½	93½	93½
2	Do 5½s '58	84⅝	84⅝	84⅝
2	Oslo City 6s '55	99⅝	99⅝	99⅝
6	Oslo G&E Wk 5s '63	87	87	87
5	Panama 5s A '63	91⅝	91¼	91¼
4	Par-Ly Med 7s '58	102	101⅝	102
31	Do 6s '58	100	99⅝	100
3	Par-Orl R R 5½s '68	94⅝	94⅝	94⅝
1	Pernambuco 7s '47	89⅝	89⅝	89⅝
9	Peru 1st 6s '60	82	81⅝	81⅝
12	Do 2nd 6s 1961	82⅝	82½	82½
5	Poland 8s '50	92½	91⅝	92⅝
14	Do 7s '47	84½	84	84
1	Prague 7½s '52	105⅝	105⅝	105⅝
1	Queensld 6s '47	103	103	103
5	Rheinelbe 7s '46 war	100	100	100
1	Do 7s '46 ex-wr	92	92	92
2	Rhine Main 7s '50	99¼	99¼	99¼
5	Rhine West 7s '50	100½	100½	100½
5	Do 6s '52	87⅝	86⅝	86⅝
3	Do 6s '53 war	90⅝	90⅝	90⅝
1	R D Jan 8s '46	102⅛	102⅛	102⅛
2	Do 6½s '53	87⅝	87	87
1	Do Sul 8s '46	105¼	105¼	105¼
1	Do Sul 7s '66	92⅝	92⅝	92⅝
7	Do Sul 6s '68	79	78½	78½
2	Rome 6½s '52	87	86⅝	86⅝
1	Salvador 8s '48	108	108	108
1	S Paulo Cty 8s '52	108	108	108
1	Do St 8s '50	101¼	101¼	101¼
3	Santa Fe Arg 7s 42	97	96	96
1	Sax Pub Ws 7s '45	93⅝	93⅝	93⅝
7	Do 6½s '64	85⅛	84⅝	85⅛
4	Seine 7s '42	105⅛	105	105
13	Serbs Crt Slov 8s62	84⅛	84	84
6	Do 7s '62	73⅝	73⅝	73⅝
4	Siem & Hal 6½s '51	103⅝	103⅝	103⅝
4	Silesia (Pro) [illegible] '58	74	74	74
8	Soissons 6s '36	99¼	99¼	99¼
18	Sweden 6s '39	101⅝	101⅝	101⅝
28	Do 5½s '54	103½	103	103½
30	Swiss Con 8s '40	108½	108½	108½
8	Swiss 5½s '46	102½	102½	102½
1	Toho El Pow 7s '55	98⅝	98⅝	98⅝
6	Do 6s '32	95½	95½	95½
6	Tokio City 5½s 61	85⅝	85½	85⅝
9	Tokyo El Lt 6s '53	88⅝	88⅝	88⅝
4	Tolima Dep 7s '47	80	80	80
5	Tyrol Hy El P 7½s	92½	92½	92½
1	Do 7s '52	87	87	87
1	USSS Copenh 6s '37	95⅝	95⅝	95⅝
1	Un Stl Burbach 7s	102½	102½	102½
1	UnStlWk 6½s 51 A	84½	84½	84½
4	Unterelbe P & L 6s	79½	79½	79½
7	Uruguay 8s '46	106½	106½	106½
8	Do 6s '60	97⅝	97	97⅝
16	Vienna City 6s '52	82⅝	82½	82⅝
24	Westph El P 6s '53	80	79⅝	80
3	Yokohama 6s '61	92	92	92

124% Increase

Net earnings of Columbia Pictures Corporation show an increase of 124% in the fiscal year ended June 30, 1929—over the previous year.

The company's common stock, listed on the New York Curb, has not discounted this gain which should be further increased during the current year.

Analysis on Request

GODDARD & Co.
INCORPORATED
UNION TRUST BUILDING
PITTSBURGH
TELEPHONE ATLANTIC 3456
NEW YORK CLEVELAND

INVESTMENT SECURITIES

K.W. TODD & COMPANY
INCORPORATED
INVESTMENT BANKERS

Diamond Bank Building
Pittsburgh, Pa.

Telephone ATlantic 4817

Kuhn-Loeb Building
52 William St., New York

BLAW-KNOX

Bought, Quoted and Sold

SPECIALIZING IN WHEELING AND OHIO VALLEY SECURITIES

HAZLETT & CO.
303 Commonwealth Bldg.
PITTSBURGH WHEELING
COURT 1112

Members:
Pittsburgh Stock Exchange
Wheeling Stock Exchange

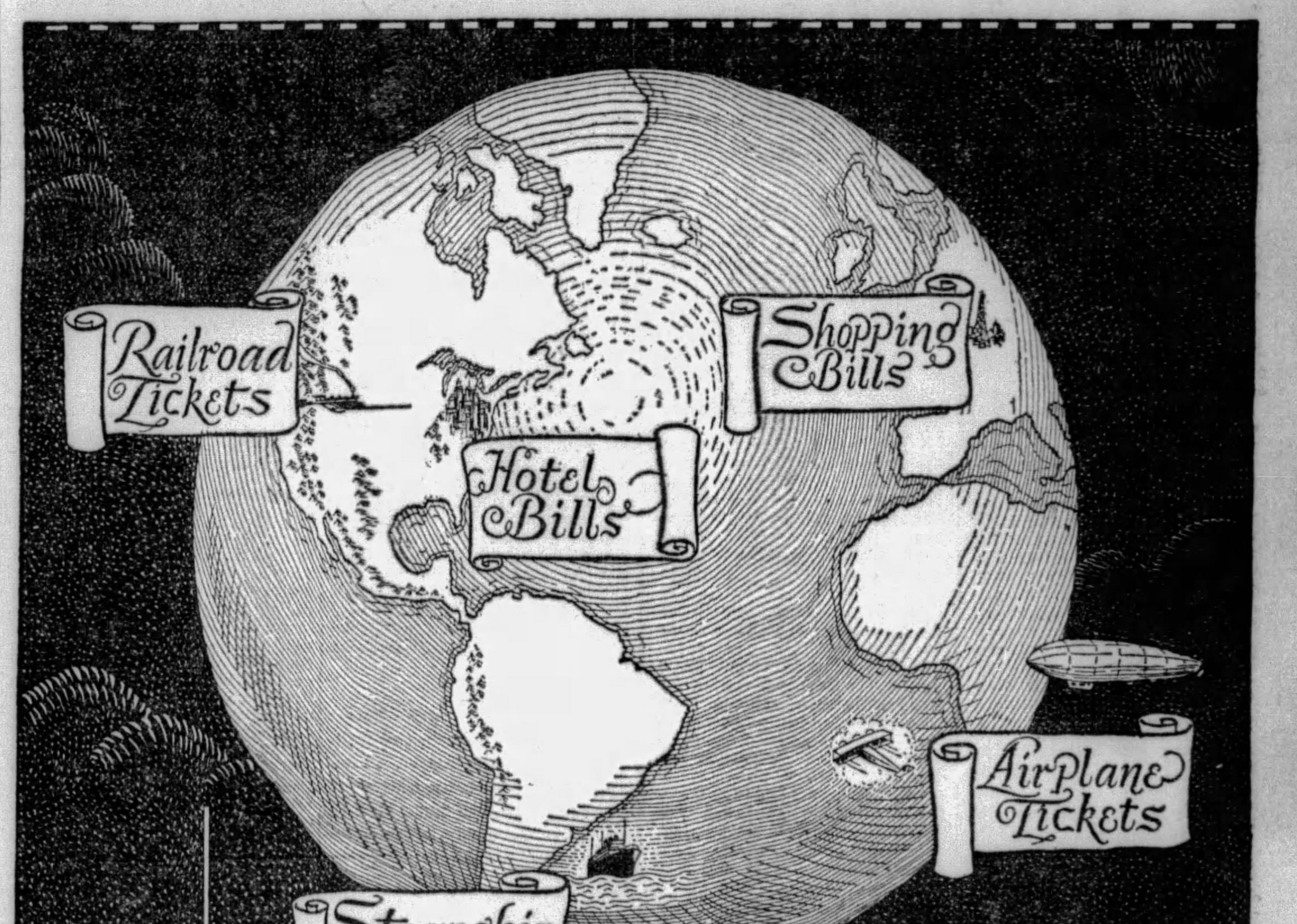

Never an Embarrassing Moment for Want of Cash.

Perhaps, if you have traveled extensively, you have had the experience of being stranded in some little out-of-the-way place short of cash. Then you know the extreme embarrassment of explaining to the hotel manager, furious writing, telephoning and cabling and then the slow hours and perhaps days of waiting for a remittance from home.

Mellon Travelers Cheques will save you from all that. You can carry any amount with perfect safety. Mellon Travelers Cheques are as convenient as your own personal check, with the advantage that they are easily cashed anywhere. Take Mellon Travelers Cheques with you wherever you travel.

MELLON NATIONAL BANK

TRAVELERS CHEQUES

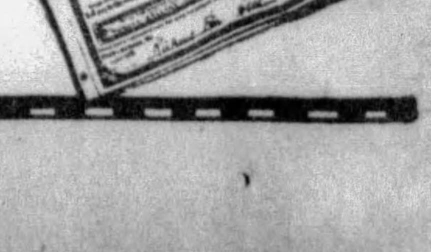

RAIL COMEBACK OUTSTANDING SINCE WAR

N. Y. N. H. & H. Will Use New Affluence for Improvement Of Line, President States

By MERRYLE STANLEY RUKEYSER.

In the new railroad prosperity, the comeback of the New York, New Haven and Hartford since the war and post-war depression has been an outstanding incident.

The New Haven has been using its new affluence as an opportunity for improving the physical condition of the property. In a statement prepared for this column, J. J. Pelley, new president of the New Haven, who was formerly the operating head of the Central of Georgia, pointed out:

"With improved earnings it is always the tendency to improve the physical property, and, while both equipment and fixed property are in generally the best condition of any period in recent times, nevertheless improved earnings will doubtless result in more purchases than would otherwise have been made.

BUYS NEW EQUIPMENT

"The improved condition of the New Haven, caused in part by the mail pay decision, plus the settlement of other retroactive items, has enabled us to purchase a number of units of passenger equipment, including 100 de luxe passenger coaches and a smaller number of steel mail cars, multiple-unit cars, gas or oil-electrics, etc. We have also advanced the date of installing additional 130-pound rail, which otherwise would have been installed later. A considerably greater installation would be desirable if finances permitted. Rock ballast is being installed in larger quantities than in earlier years, and more money is being spent to improve the riding qualities of the tracks. From the standpoint of freight service, no new equipment is considered necessary within the immediate future, as our locomotive and car ownership is adequate to handle a considerable increase in volume, with the exception of the renewal of small quantities of equipments to take the place of others that have outlived their usefulness. However, the New Haven, to improve service and obtain economies, is completing the installation of car retarders at its two most important terminals, Cedar Hill and Providence, at a cost well in excess of $1,000,000, and its improvement budget for the coming year will include a considerable number of items which are designed to increase the capacity, improve the service or result in operating savings."

HITS RATE CUTS

Asked concerning the larger needs of the railroads, Mr. Pelley replied:

"In my view the most important thing is to discontinue the whittling down of rates, so that the credit of the railroads can be maintained and improved, to eliminate transportation shortages, concerning which President Hoover, when Secretary of Commerce, stated 'there would be no difficulty whatever, by basing such losses on the experience we have already had, to calculate a loss to the American people of a billion dollars for each one of these periodic transportation shortages.'"

The New Haven has assumed leadership in dovetailing railroad service with other means of transportation. Mr. Pelley declared:

"There are opportunities for the railroad to benefit through the supplementing of their rail service by motor buses, airplanes, steamers, etc. This company was one of the first to see the necessity of entering the bus field and is now the largest railroad operator of supplementary bus service. The New Haven, to some extent, has for many years had a supplementary water service through its sound line steamers. Some roads are linked up with air transport which seems less important to us than to the transcontinental lines and such Eastern lines as the New York Central and Pennsylvania, because of the relatively short distances on this road with lesser opportunity for time saving through air transport. However, it is entirely logical if the public desires air transport for the railroad to enter the field."

DISCUSSES FUTURE

Queried concerning changes in railroad technique, Mr. Pelley said:

"We see no fundamental changes ahead in the technique of railroading except through the further refinement of machinery and methods now in use. The electrification of railroads will no doubt proceed gradually as justified by the economies which follow, or as necessitated by the density of traffic. The size of locomotives will probably not increase to any great extent over the heaviest now in use, but locomotives will no doubt be improved as efficient machines. In the handling of freight there is the possibility of heavier, larger cars for commodities where the increased capacity can be utilized, also the possibility of improved methods of handling less than carload lots of freight. In passenger service the developments will probably be far speedier locomotives, more luxurious passenger cars and the use of gas or oil-electric cars in place of steam locomotives and cars on light traffic lines."

As for earnings, Mr. Pelley insisted:

"Even though the country has enjoyed the longest period of prosperity in its history, the railroads have not, except in isolated instances or during short periods, earned the fair return stipulated in the transportation act, which it is felt indicates that the existing rate structure is inadequate."

(Copyright, 1929, Universal Service, Inc.)

Oil City Runs.

OIL CITY, Pa., Sept. 23.—Credit balance, $3.30; runs, 80,568 barrels; average runs, 47,352 barrels; shipments, 96,523 barrels; average shipments, 65,566 barrels.

LITTLE CAESAR -:- -:- By W. R. Burnett

(Continued from Yesterday.)

Woman Identifies Joe at Standup as Murderer Of Detective

CHAPTER XXVIII

FOR as late as it was, there was a good deal of activity at the station. A dozen plain-clothes men were waiting in the big room when they brought Joe in, and the assistant county prosecutor was standing at the desk talking to the sergeant.

"Looks like big doings," said Joe.

"Shut up," said Flaherty; "recess is over. You open your mouth again and I'll close it for you."

They took Joe up to the desk to book him.

"Well, you got him," said the prosecutor, looking Joe over.

"Yeah, we got him," said Flaherty. "Did you chase the newspaper guys?"

"Yeah," said the prosecutor, "there won't be any leaks to this."

"O. K.," said Flaherty.

The sergeant nodded to him.

"All right, chief."

Flaherty took Joe by the arm.

"All right, Joe," he said, "we're gonna give you a nice little room."

"With bath?" asked Joe.

"Listen, boy," said Flaherty, "we're gonna take all that smartness out of you."

Joe didn't say anything. He was trying to keep up his front until they locked him up in his cell, but he was ready to drop. They had him; they sure to God had him.

The turnkey swung the big barred door wide. Flaherty took Joe to the door of his cell, unlocked the handcuffs, and gave him a push.

"All right, boy," he said, "I'll be back later."

"Listen, Flaherty," said Joe, "can't I even have a smoke?"

Flaherty laughed, motioned for the turnkey to lock the cell door, and disappeared down the corridor.

"Say, buddy," said Joe to the turnkey, "can't you get me a pack of cigarets?"

"Nothing doing," said the turnkey, "not for 50 bucks. I got strict orders on you, boy."

The turnkey went away. Joe stood in the middle of his cell for a moment, then he climbed up on his bunk and looked out the window. Far away down a side street he saw a big electric sign: Dancing.

Joe flung himself down on his bunk. They had him; they sure to God did.

"If I can only stick it out!" he said.

* * *

Joe awoke from a doze and turned to look out the window. Still dark. He couldn't have been asleep long. Wasn't it ever going to get light! He got up and walked to the front of his cell. It woudn't be so bad if there were some other guys to talk to; but the cells on either side of him were vacant; also the ones across the corridor.

"They sure ain't taking no chances with me," said Joe.

He began to feel very uneasy. Something semed to be dragging at his stomach and he had a rotten taste in his mouth.

"Some of that highhat grub I et," said Joe.

The turnkey came down the corridor and stopped in front of Joe's cell.

"Say, buddy," he said, "they'll be wanting you up front pretty soon."

"Yeah?" said Joe. "Listen, can't you do me a favor and get me a pack of cigs? I got plenty of money. Ask the sergeant."

"Can't cut it," said the turnkey.

"What's doing up front?" asked Joe.

"A show-up."

"Yeah?" said Joe; then, "listen. I'll give you a couple of bucks for some cigs."

"Say, there's a guy in 18 that'd give me a hundred berries for some dope. Not a chance. They sure are putting the clamps on us now. It's that damn Crime Commission business. Tough on you birds."

"Ain't it!" said Joe.

The turnkey went away. Joe threw himself down on his bunk. Yeah, now it was coming. That damn peroxide dame had sure put the skids under him. Well, there you was! Can't tell how things are going to break. If he'd've been wise he'd've sent Olga to see the Big Boy or Rico. But then there's no use letting a dame get too familiar with everything. Anyway, he had an alibi. But Flaherty was a rough agent and you could never tell what he would pull. Joe felt mechanically for his absent cigaret case.

"Hell," he said, "I lost my head! I lost my head! Rico ought to put a hunk of lead in me. As long as I been in the game and then don't know better. God, but I was dumb."

He turned over irritably and sat up. He heard the keys clanking down the corridor. A policeman stopped in front of his door and called:

"All right, dago."

Joe got up. The turnkey unlocked the door. There were two policemen and a plain-clothes man standing a little way down the corridor. When Joe came out one of the policemen said:

"There's the guy that plugged Courtney."

They stared at him. Joe felt sick at his stomach.

"Yeah," said the plain-clothes man, 'they won't do much to that bird."

The turnkey took Joe by the arm.

"All right, kid," he said.

Joe walked between the turnkey and the policeman, who had called him. They took him into a big room where there were three policemen and about a dozen reporters. Joe saw Bugs Liska, Steve Gollancz's lieutenant. They exchanged a glance.

A police sergeant got to his feet and shouted:

"All right, you birds, let's go."

The turnkey pushed Joe into line. A big door was swung open and he saw a small, brilliantly lighted room with a crowd of people lining the walls. Joe looked for the peroxide blonde. There she was, pale and hard-boiled, between two bulls. Joe started. God, he had her now. She was standing at the side of Courtney when he dropped. Joe began to sweat.

The line in single file was herded in. Bugs Liska, who was in front of Joe, whispered:

"Say, what's this all about?"

The sergeant heard him and leaping across the room grabbed him by the shoulder.

"Any more of that," said the sergeant, "and some of you bad eggs is gonna get cracked."

"Drop dead," said Liska.

Joe found himself face to face with the blonde. She stared at him. Flaherty walked along the line and examined the prisoners. When he got to Joe, Joe looked away.

"How's that bath?" asked Flaherty.

"O. K.," said Joe.

Liska said:

"Say, Irish, what's this all about?"

"Shut your dirty mouth," said Flaherty.

A man Joe had never seen before, a big, husky man with curly gray hair, went over to the blonde and said:

"Is he in that bunch, Mrs. Weil?"

The blonde nodded.

"Well, Mrs. Weil, this is a very serious matter, so don't make any mistakes. Now, if you're sure he's in that bunch, point him out."

The blonde compressed her lips and walked over to Joe.

"There he is. There's the dirty skunk."

"Hell," saind Liska, glancing at Joe, "it's your funeral, hunh?"

The blonde stood glaring at Joe.

"I hope they hang you," she cried, "shooting a guy like Jim Courtney."

"I never shot him," said Joe.

"Shut up," said Flaherty. "All right, sergeant, march 'em out."

In the big room Liska said:

"Joe, it sure looks tough for you."

"They can't prove nothing," said Joe.

The sergeant rushed at them.

"Where do you birds think you're at?" he cried.

Stepping back, he struck Joe a hard blow with his fist. Mechanically Joe set himself and raised his hands, then, coming to himself, he dropped his hands and stood looking at the floor. Liska said

"Say, sergeant, I guess I can go home, can't I. My old mother'll be worried to death."

"I'm gonna hang on to you just for fun," he said.

"Yeah?" said Liska. "Well not long, cause Steve's gonna spring me."

The sergeant motioned for the turnkey.

"Lock the dago up," he said. "you plant yourself over there in a chair, Bugs."

(To be Continued Tomorrow.)

(Copyright, 1929, King Features Syn., Inc.)

Walter Winchell On Broadway

NEW YORK, Sept. 24.

This Town of Ours

PRINCE GEORGE of Britain and his hank of hair, first-named "Kiki," have phffft! . . . Yvonne Shelton, who secretly welded and divorced Miguel Arango, of Cuba, last yr, is Garboing out loud with Jerry Norris, the leading man . . . Horn's restaurant on Pearl St. is the only place where you can get Lund cheese . . . Ethel Jackson, the original "Merry Widow," now 51, is here seeking a part . . . Phil Baker's annoyer, Sid Silvers, turned groom for a kosher gel in Los Angeles last month. . .Faith Baldwin, the novelist, no can get the handcuffs melted from Hugh Cuthrell because he don't wanna. . .Gertrude Lawrence is Joosh. . .Adele Astaire has reconciled with this dep't. . .Hope Hampton and Jules Brulatour never dwelled together, her tepee being at 1145 Park Ave. and he hermits three streets away.

Eddie Dowling, the actor, is determined that E. D. Dowling of the Shubert staff change his name . . . The pay-off is that the complainant's real tag isn't Eddie Dowling and the latter's is . . . Vincent Brown, who whammed sassiety with his theft of the Bayer heiress, now clerks in the Jamaica water works . . . The Wm. Gastons (Rosamond Pinchot, the Madonna of "The Miracle") have quit tiffing and are pent-housing on Beekman Place . . . Starrett Bros. will get the 60 million dollar contract for the Al E. Smith 80-story bank bldg. . . . The Rudy Vallee-Bert Lowns suit has been settled o. o. c., with Lowns not rating a centime, albeit his counsellor wins a grand . . . J. Weismuller, champ swimmer, and Evelyn Groves of "Whoopee," who are nice people and all that sorta thing, appear in the flicker, "Glorifying the American Girl," together in the lewd.

SALARY CUT OFF

SUNNY SELWYN, who has a swell job in Hollerwood at nothing a week, got fired Satdee . . Nunnally (Evepost) Johnson, who wrote comical things about Spain, had the Spanish consulate in a lather, causing a scene in the editorial rooms . . . Gilda Gray and Frank Stuart again get their mail in Brooklyn instead of Sharon, Conn. . . Donald (Vanity Fair) Freeman and Lili Damita are at it, which amuses the swanky Duc di Vallambrosia . . . Teddy Joyce went back to Pittsburgh, leaving Dolores Del Rio to share Claire Windsor's apt . . . They say of Cecil B. DeMille: "When he gets a headache, his yes-man takes two aspirin."

Hope Satterthwaithe, of the board of health publicity bureau, smokes two packs of ciggies a day . . . Ann ("Women's Wear") Peterson writes feature articles for that rag about corsets, which she doesn't wear . . . Marguerite (Herald Trib) Tazelaar speaks French with a Grand Rapids accent. . . . H. Holt has peddled his tome publishing firm. . . . The front of Emily Vanderbilt's handsome manse at 176 East Seventy-fifth street features a brass plate reading: "Time and I against any two," . . . Marion Talley is back from that farm studying with Frank La Forge.

PLEAD FOR TRULY

WILL her old friends and admirers please kick in with some coin to help Truly Shattuck? Send checks here . . . Sylvia Sydney's figure leaves the ogiers limp. . . . Rebecca West and Aldous Huxley have taken over The Realist (London) . . . McNamara, the cop in "Strictly Dishonorable," the new hit, was once a Paterson, N. J., flatfoot, whose vocal lessons were financed by Otto Aitch Kahn. . . . Esrich Maria Remarque's real tag is Schmidt, it seems, Remarque being his granny's . . . John (Corey Ford) Riddell gives Will Rogers hell in the current Vanity Fair . . . Incidentally, Riddell, whose "Salt Water Taffy" tome ridiculed her, dodges places where Joan Lowell might be, because she has vowed to blacken his orbs . . . Isn't that just like a woman, to frighten a guy whose head isn't her size?

Recommended to diversion seekers: J. P. McEvoy's "Show Girl in Hollywood" (Simon and Schuster), a swelegant book . . . Mildred Gilman in The Americannerk . . . S. Skolsky in Theater Magazine . . . P. 26 of the Oct. 5th Collier's, showing a colyumer (who covers the Grandest Canyon) behind the bars . . . "Black Sun," a novel by Aben Kandel (Harper's) . . . Bessie Smith's "Gotta Gimme Some."

HARRIS PLAYS SHORT ONES

KEATING, the expert mystifier, will be sealed as soon as she returns from Yurrup . . . Sam H. Harris, the producer, won $2,000 weekly playing short shots at the tracks, putting up 5 to cop 1 . . . Leonard Hall, of Washington, has been elevated to managing ed of Photoplay . . . The "James Grover" who authored the realistic crook confession in the Nieu Yauker, is really James Grover Thurber of the staff, who never stole a thing in his life . . . The fact of Hudson Clarke, Jr.'s remarriage, recorded here a Monday ago, became front page news 48 hrs later . . . (Look, look, he's bragging again!) . . . And so was the Al E. Smith contemplating a movie line, published here first 25 columns ago . . . Eugene, the Goossens, the conductor, is being divorced in Switzerland, and she will wed D. Reagan of the Paris Chamber of Commerce.

Sally Bates, a contagious looking lass, age 21, plays an old lady in "Sweet Adeline' because, after signing her, they had no other part . . . The mother of Claudette Colbert refuses to believe that the most beautiful legs in the world are married to Norman Foster . . . The Richard Sesslers of Philly have phfff!—with his Pittsburgh bride giving him 6 months "to come to his senses" . . . S. Ames, the broker, and Adrienne Truex, the cinemactress, were sealed in the soto voice manner and now are on the high seas . . . Richard Roberts, moom pitcher oracle for the new mag, The Passing Show, is Forney Wyly of Paramount . . . The pappy of Nellie Leonard (Lillian Russell) founded the Clinton, Ia., Herald . . . On Broadway nawadays when anyone gets loud or nasty, the squelch is: "Aw, re-lax!!!"

RUTH MORGAN POSES

ANNE GOODMAN of the Bergdorf-Goodman tribe, and Bernard Newman of the shop are plenty That Way . . . Lucille Mendez (Mrs. Relph Ince) is back looking for a job . . . Henry Clive is painting a nude of the beautiful Ruth ("Whoopee") Morgan . . . The H. Rossbachs had it abrogated scretly so she could marry her "heart," who has taken a "run-out" powder . . . The Arthur (Dorothy Dalton) Hammersteins pourded Sunday . . . You can smoke a ciggie at Eva LeGallienne's Civic Theater, but not a cigar . . . The Jerry Lawtons (Frances Harte) anticipate an act of God . . . Irv. Hoffman, bless his cold heart, suggests that Harry Richman's first movie theme thong be christened: "I May Be Wrong But I think I'm Wonderful" . . . Tee-hee.

(Copyright, 1929, Daily Mirror, Inc.)

Elected

FRANK R. PHILLIPS

Mr. Phillips, senior vice-president of the Philadelphia Company and president of the Duquesne Light Company, Equitable Gas Company and the Pittsburgh Railways Company, has been elected a director of te Farmers Deposit National Bank of Pittsburgh.

Death Notices 1

AUSTIN—At El Paso, Tex., on Saturday morning, September 23, 1929, ELIZABETH, daughter of Walter C. and Clara Leight Austin, formerly of Glenshaw, Pa. Funeral from the residence of her grandparents, Mr. and Mrs. John Leight, No. 79 South Linwood avenue, Crafton. Services at the Glenshaw Valley Presbyterian Church, Glenshaw, Pa., Wednesday afternoon at 3 o'clock.

BRAGG—On Tuesday, September 24, 1929, at 12:30 a. m., RICHARD BRAGG, husband of Ida R. Kumps, in his 76th year. Funeral services Thursday, September 26, at 2:30 p. m., at his late residence, 209 Third street, Carnegie, Pa. Friends invited. Interment in Chartiers Cemetery.

BRENNEN—On Monday, September 23, 1929, at 7:20 a. m., FRANK T., son of the late John and Theresa Gallagher Brennen and brother of the late William J. Brennen. Funeral from residence of his sister, Mrs. Thomas V. Wise, 6129 Jackson street, on Wednesday, September 25, at 9:30 a. m. Solemn high mass of requiem at Sacred Heart R. C. Church at 10 a. m.

CLAPP—Suddenly, on Monday, September 23, 1929, at 12:45 a. m., at his residence, 5238 Westminster place, the Rev. WALTER N. CLAPP. Burial office and requiem at St. Mary's Church, McKee place, Thursday morning at 10 o'clock.

COFFEY—On Monday, September 23, 1929, at West Penn Hospital, Pittsburgh, Mrs. MAE COFFEY, of Trafford City, Pa. Funeral services Thursday, September 26, 1929, at 2 p. m., daylight saving time, at family home, Wallace avenue, Trafford City, Pa. Interment in Irwin Union Cemetery.

CORNELL—At Rochester, Pa., on Monday, September 23 at 6:30 p. m., WILLIS LEROY CORNELL, in his 74th year. Funeral from his late residence, 436 Clay street, Wednesday, September 25, at 3 p. m. Interment in Irwin Cemetery.

DAVIS—On Tuesday, September 24, 1929, at 1:10 a. m., MARY L. DAVIS, relict of Charles B. Davis and sister of the late Mrs. Lewis Peterson, Jr. Funeral services at the residence of Mrs. Charles B. Stupy (The Western), 928 Western avenue, North Side, on Thursday, September 26, at 2 p. m. Interment private. Please omit flowers.

DEGNAN—On Sunday, September 22, 1929, at 1:30 p. m., MARY A. FOSTER DEGNAN, daughter of the late Henry K. and Mary Foster. Funeral from the home of her brother, H. K. Foster, 3142 Ashlyn street, Sheraden, on Wednesday, September 25, at 8:30 a. m. Requiem high mass at the Holy Innocents' Church at 9 o'clock. Friends invited.

DEMOR—On Monday, September 23, 1929, at 5:15 a. m., JOSEPH, husband of Theresa Demor and father of Anthony, Domenic, Mrs. Anna Napoleon and Mrs. Rose Galton. Funeral from the family residence, 3139 Ward street, Thursday. Requiem mass at the Immaculate Conception Church, Edmund street, at 10 a. m. Friends invited.

DUNLEVY—JAMES P., son of the late Jeremiah and Mary E. Dunlevy, formerly of Pittsburgh, Pa., husband of Sarah McCormick Dunlevy, died at his residence, 57 Cotter avenue, Akron, O., Monday, September 23, at 6 a. m. Funeral from home of Mr. Dunlevy's daughter, Mrs. M. E. Winters, 1110 West Exchange street, Akron, O. High mass at the Church of Annunciation, Akron, O., at 9 a. m., Thursday, September 26.

EPPIHIMER—On Sunday, September 22, 1929, at 8 p. m., EDWARD D., son of Edgar and Wilma Eppihimer, aged 11 months. Funeral from Aeberli's chapel, East North avenue at Sandusky street, North Side. Services on Wednesday at 2 p. m. Friends invited.

FITZSIMONS—At St. John's Hospital, on Sunday, September 22, 1929, at 12:25 p. m., ANDREW JOSEPH FITZSIMONS, age 63 years, son of the late Andrew and Anne McGurgan Fitzsimons. Funeral from the home of Mrs. Peter P. McGurgan, 3274 Balton avenue, N. S., on Wednesday, at 8:30 a. m. High mass of requiem at the Church of St. Francis Xavier, at 9 a. m. Friends invited.

GLEASON—At Butler, Pa., on Monday, September 23, 1929, at 5 a. m., MARY GEAGIN GLEASON, widow of John Gleason, in her 83d year. Funeral from the residence of her niece, Mrs. N. L. Hoffman, 231 Oneida street, Duquesne Heights, on Wednesday, September 25, at 8:30 a. m. Requiem high mass at St. Mary's of the Mount Church at 9 a. m. Friends are invited.

HAGEL—L. WILKE, 523 Marie avenue, Avalon, suddenly, at Galora, Peru, South America. Notice of funeral later.

HERRLY—Mrs. THERESA MAY HERRLY, of Atlanta, Ga., formerly of Pittsburgh, Pa., died at her summer home in Kingsville, O., on Sunday, September 22, 1929, at 11:30 p. m. Funeral mass at St. Thomas' R. C. Church, Ashtabula, O., on Tuesday, September 24, at 9 a. m. Remains arrive in Pittsburgh Tuesday afternoon and may be viewed at 4825 Friendship avenue until 11 a. m. Wednesday. Friends invited. Interment in Calvary Cemetery, Wednesday, September 25, at noon. Please omit flowers. (Atlanta, Ga., papers please copy.)

HERRON—On Saturday, September 21, 1929, at 8 p. m., JAME HERRON. Funeral from William A. Dunn chapel, 1928 Fifth avenue, on Wednesday morning at 8:30 o'clock. High mass at St. Mary's R. C. Church at 9 o'clock. Friends are invited.

HOPKINS—On Saturday, September 21, 1929, at 8:30 p. m., LULA HERSPERGER HOPKINS, beloved wife of T. Harry Hopkins. Services at her late residence, 66 North Starr avenue, Bellevue, Wednesday, at 2:30 p. m. Friends invited.

LAVELLE—On Sunday, September 22, 1929, at 6:30 a. m., ELIZABETH LAVELLE, daughter of the late John and Elizabeth Gorman Lavelle and sister of John Lavelle Jr. Funeral from the home of her uncle, James Gorman, 1126 Jancey street, on Thursday morning at 8:30 o'clock. High mass at St. Raphael's Church at 9 o'clock. Friends are invited.

LENNON—On Monday, September 23, at 11:55 a. m., BERTHA LENNON (nee Schmidt), beloved wife of P. C. Lennon and mother of Mrs. Elva Martin, Mrs. Bertha O'Rourke, Margaret and John Lennon. Funeral from her late home, 5322 Keystone street, on Thursday, September 26, at 8:30 a. m. Solemn high mass of requiem at St. Kieran's Church at 9 a. m. Interment in St. Augustine's Cemetery. Members of L. C. B. A., Branch No. 115, and friends of the family invited to attend.

MEYERS—On Saturday, September 21, 1929, at 10:30 p. m., NELLIE SHERIDAN MEYERS, beloved wife of Frank Meyers, and daughter of Mrs. Catherine McInerny and the late Michael Sheridan, sister of Mrs. Edward Lennon, May Keefe and Mrs. John Hogan, of Youngstown, O., and Frank Sheridan, of Cleveland, O. Funeral on Wednesday, September 25, 1929, from the family residence, 985 Becks Run road, South Side, at 8 a. m. Solemn High Mass at Holy Cross Church at 9 a. m. Friends of the family and members of Ladies of the Blessed Sacrament are invited to attend. Interment in Calvary Cemetery. (Youngstown, O., papers please copy).

MILLER—At the home of her mother, Mrs. Ema J. Graham, of Bradford Woods, Pa., CARRIE MAY MILLER, wife of Edward L. Miller, of 7326 Idlewild street, Pittsburgh, on Saturday evening, September 21, 1929, at 8:15 o'clock. Services at her mother's home, Bradford Woods, Pa., on Tuesday evening, September 24, at 8 o'clock. Interment Wednesday afternoon, September 25, at 2 o'clock. Friends invited. Take Harmony Route car to Bradford Woods.

MUELLER—On Sunday, September 22, 1929, at 5:30 a. m., MARY (nee Turner), widow of John Mueller, at her late home, Terrace avenue, Overbrook, aged 89 years. Funeral from the residence of her daughter, Mrs. Emil Heil, 26 Merritt avenue, Carrick, Wednesday afternoon at 2:30 o'clock. Friends are invited.

NICHOLS—On Monday, September 23, 1929, at 4:30 p. m., CHARLES WILLIAM NICHOLS, son of W. C. and Leah Nichols. Funeral from family residence, 7211 Kedron street, Thursday, at 2:30 p. m.

NORTHWOOD—On Sunday, September 22, 1929, at 10:20 p. m., ANNA COLEMAN, widow of William G. Northwood. Services at the home of her daughter, Mrs. H. W. Crowell, 1215 Savannah avenue, Edgewood, on Wednesday afternoon at 2:30 o'clock. Orient Chapter No. 35, O. E. S., services this (Tuesday) evening at 8 o'clock.

PERRY—At her late residence, 345 Ingomar rd., Ingomar, Pa., on Monday, September 23, 1929, at 2:30 a. m., ETHEL GORHAM PERRY, beloved wife of Frank G. Perry and mother of William C. and Donald L. Perry, formerly of Mt. Lebanon. Funeral services at parlors of William Slater & Sons, Virginia avenue at Kearsarge street, Mt. Washington, on Wednesday, September 25, at 2:30 p. m. Friends are invited. Interment in Mt. Lebanon Cemetery.

PFEFFERLE—On Monday, September 23, 1929, at 12:20 p. m., MINNIE C. PFEFFERLE. Funeral from family home, 1927 Chislett street, East End, city, on Thursday afternoon, September 26, at 2:30 o'clock. Friends are invited.

SCHANBACHER—On Sunday afternoon, September 22, 1929, at 3:45 o'clock, LILLIAN RITTER, wife of Walter L. Schanbacher, in her 34th year. Services at her late residence, 1914 Croft street, North Side, Pittsburgh, on Tuesday evening, September 24, at 8 o'clock. Interment private Wednesday morning.

SPAETI—On Thursday, September 24, 1929, at 12:30 a. m., MATHILDA KLEBER, wife of Victor Spaeti, in her 60th year. Funeral from family residence, 89 Grant avenue, West Etna. Notice of time later.

SPENCE—ALEXANDER, beloved husband of Annie Payne Spence. Funeral from the family home, 261 Edmond street, on Thursday, September 26. Services at First Reformed Presbyterian Church, Frankstown avenue, near Homewood avenue, at 2:30 p. m. Remains may be viewed at the church Thursday, September 26, from 1 o'clock to 2:30 o'clock. Friends invited.

WEHRUNG—Tuesday, Sept. 24, 1929, at 7:20 a. m. LOUISA WEHRUNG, daughter of the late Christian and Catherine Wehrung, sister of Mrs. Emma Weber, of the East End, and Mrs. Franklin Wentzel, of Swissvale, at her residence, 121 South Fairmount avenue, in her 77th year. Notice of funeral later.

WUESTHOFF—On Monday, September 23, 1929, at 7:40 a. m., MARGUERITE, beloved daughter of Paul and the late Cornelia Wuesthoff. Services at her father's residence, Library road, Bethel township, on Wednesday, September 25, at 1:30 p. m. Friends are invited.

Notices 1-A

MARTIN—I wish to thank my many friends, the employes of the Eastman Kodak store, the Kiwanis Club and Photographic Association at Pittsburgh for their kindness to me in the recent bereavement of my dead husband, Paul R. Martin. Signed, his wife, ANNA MARTIN.

Funeral Directors 1-D

ADULT FUNERALS COMPLETE AS LOW AS $135. GRIME & BLAIR, FUNERAL DIRECTORS. FISK 1892

Lost and Found 2

BICYCLE—Large red, girl's, Crown make. Reward. 7051 Reynolds st. HI 8439-J.

BOSTON BULL—Lost, Sept. 20, white brindle, black eyes, lic. 6129; name "Jiggs;" rew. CE 5919-J. 310 Venture st.

DOG—Male, white with brown marking, lost in Dormont; wore harness with license No. 27822. Ans. to "Mike" or "Puppy." Phone Lehigh 3620-M.

FOX terrier puppy, named "Skippy;" lost Sat. in Bellevue; reward. Linden 3168.

LOST—Lady's pointed fox neck piece, near Center and Melwood or Saybrook apts. please call Mayflower 5116.

PIN—Diamond bar, lost Sunday evening; 11 diamonds; reward. Fairfax 5836.

WATCH—Lady's gold hunting case with leather fob; initial E. J. C.; near filling station, Babcock blvd. Reward. CE 9620.

WHITE wire-haired fox terrier with black markings on head; no collar; answers to name of Chuzzy. Reward. 6538 Darlington rd., or Hazel 3544.

WRIST WATCH—Elgin, lady's, lost Thur., Bedford ave., downtown, rew. Grant 7922.

FOUND ON STREET CARS.
FRIDAY, SEPTEMBER 20.
Purse, Brady st.
Ring, route 88.
Purse, route 88.
Beads, route 42.
Fountain Pen, route 39.
Hat Pin, route 11.
Ring, route 11.
Purse, route 30.
SATURDAY, SEPTEMBER 21.
Purse, route 86.
Purse, route 77.
SUNDAY, SEPTEMBER 22.
Purse, route 76.
Purse, route 73.

Information concerning these articles may be had by calling Pittsburgh Railways Co., Lost Department, Grant 7450. Ask for extension 148.

Where to Dine 3

Sea Foods Our Specialty.
Thomas Restaurant, 76 Fullerton St.

Male Help Wanted 4

A Growing Company

With big future, has openings in sales department for 3 young married men. An opportunity for advancement in six months. Must have car. See Mr. Lewis, before noon, 5934 Broad st., E. E.

AVIATION—We train you; flying, mechanics, welding. Pgh. School Aviation, 118 Sixth st., Pittsburgh.

BETTER BRUSHES need two men; permanent; good pay to start, advancement. Write or apply 521 Bessemer Bldg.

CHAUFFEUR and a man who can also drive a motorcycle. Salary $70 a month and house rent free. White married man preferred. Apply 444 St. Nicholas Bldg., Pittsburgh.

CHRISTMAS CARD SALESPEOPLE FULL OR PART TIME
THE PROCESS LINE
Of Personal and Business Christmas Cards is the line of least sales resistance as proved by unsurpassed public demand. Call in person or write for free sample book containing 133 original designs. Commissions paid daily with monthly bonus. We deliver and collect. Office open evenings.
The Process Corporation,
718 Empire Bldg.

ELECTRICAL ENGINEER, experienced on outdoor sub-station design. Structural design and detail experience desirable. Reply must give age, experience, salary, requirement and telephone number. Z 215, Sun-Telegraph.

EXPERIENCED salesman, capable of shoe selling, window trimming, men's furnishings and card sign painting. Apply by writing or personally at Stirer Department Store, Verona, Pa.

EXPERIENCED PACKER AND SHIPPER. APPLY 124 THIRD AVE.

EXPERIENCED WIREMAN WANTED. VALLEY 1157.

MULTIGRAPH operator wanted, must also be able to operate paper cutter and mimeograph machine. Permanent position. Apply to Mr. H. Raley, seventh floor Sun-Telegraph bldg., Tunnel st, and Bigelow blvd., city.

PERMANENT
NEW YORK CORPORATION NEEDS MEN EXPERIENCED IN SELLING TO REPRESENT IT IN THIS DISTRICT. THIS IS A VERY ATTRACTIVE PROPOSITION. BIG MONEY AND PROMOTION ASSURED. CALL AT 1100 ARROTT BLDG.

SALESMAN—Foremost manufacturer white uniforms and apparel used by all professions, trades, also offices and homes, will consider applications for branch agency. Permanent, steady income. Phone Mr. Delson, Atlantic 7100 Thursday between 9 and 5 for interview. Hoover Manufacturing Company, 34 W. 33rd st., New York City.

SALESMAN — Catholic, investigate our proposition and be convinced you are wasting your time at present if you are not averaging $35.00 weekly per week. Call 8-10 a. m., or 5-6 p. m., 807 Keystone Bldg., Fourth ave.

SALESMEN
In expanding this district we now have a few city and county territories open for men of proven sales ability. For men able to assume responsibility this offers a very attractive income with a nationally advertised company. Evening interviews can be arranged. Car essential. Write J 293, Sun-Telegraph.

SHOE salesman to manage store only; wonderful opportunity for right man. Apply 529 E. Ohio st., N. S., Pittsburgh.

STRUCTURAL STEEL DESIGNER AND DETAILER with some electrical experience, preferably on outdoor sub-station layout and design. Reply must give age, experience, salary requirement and telephone number. M 215, Sun-Telegraph.

TILE SETTER, experienced. Apply Windo-Kraft Mfg. Co., rear 821 Behan st., N. S.

TRADE SCHOOL
Ambitious men wanted; earn $65 to $100 per week; automobile mechanics, automobile electricity, bricklaying, plastering, welding, tile setting, fine or commercial arts, radio, instructions absolutely practical and individual. Classes every day and Tuesday and Thursday evenings; catalog free; visitors welcome.
Pgh. Auto & Trade School,
405 Penn Ave. Dept. "T," Pittsburgh, Pa.

WANTED—First class glass blower; one familiar with hand-blown ware; state wages expected. Oliver Smith Studios, Bryn Athyn, Pa.

Male Help Special 5

MONEY FOR YOU AT HOME—Men and women can earn $15 to $25 a week in spare time writing showcards, no canvassing or soliciting; we instruct you and supply you with work; write today. The Menhenitt Company, Limited, 129 Dominion Building, Toronto, Canada.

Male & Female 8

NIGHT shorter Business Courses only $8 monthly. 535 Penn ave. AT. 7371.

PARTNER for dancing act. Apply 1327 Federal st., bet. 8 and 9 p. m. Tuesday.

Female Help Wanted 6

APPLIANCE SALESLADY
Thoroughly experienced in selling electric washers and cleaners for retail store work; none but experienced appliance saleladies will be considered. Apply to Mr. Mills, Spear & Co., 911-15 Penn ave.

CHRISTMAS CARD SALESPEOPLE FULL OR PART TIME
THE PROCESS LINE
Of Personal and Business Christmas Cards is the line of least sales resistance as proved by unsurpassed public demand. Call in person or write for free sample book containing 133 original designs. Commissions paid daily with monthly bonus. We deliver and collect. Office open evenings.
The Process Corporation,
718 Empire Bldg.

EXCELLENT opportunity for woman of refinement over 30; we want a woman who has object in working either to educate children, pay off mortgage or buy her home; please do not answer this advertisement unless you mean business. Call Montrose 2156 for personal interview.

EXPERIENCED WHITE GIRL FOR GENERAL HOUSEWORK, COOKING AND DOWNSTAIRS WORK; CITY REFERENCES REQUIRED. MAYFLOWER 4338.

EX-TEACHER for immediate business opening in large concern; salary and advancement. Write C-198, Sun-Telegraph.

GIRLS for special work; must be neat and attractive. Apply between 9 and 6, fourth floor, Ritz Theater Bldg.

GIRL, white for chambermaid; reference required. 1536 Beechwood boulevard. Hazel 1583.

GIRL, WHITE, FOR GENERAL HOUSEWORK. LEHIGH 3901.

MAID, white for cooking and downstairs; reference required. 1536 Beechwood boulevard. Hazel 1583.

SALESLADIES—Catholic, position open in our selling department for 4 live wires; $25.00 weekly easily made. Call 8-10 a. m., or 5-6 p. m. 807 Keystone Bldg., Fourth ave.

SOLICITOR for Parry Studio, 212 Oliver ave., references, experience, required.

WANTED—Young white girl for general housework for small family. Call Hazel 3657-R, or Court 9254, 6326 Phillips ave.

WHITE GIRL for general housework; no washing. Give age and references. Write H 194, Sun-Telegraph.

WHITE experienced girl, general housework. 5822 Marlborough st. Hazel 3953.

WHITE GIRL for general housework; no laundry; go home nights. Mayflower 4939.

WHITE girl, general housework. Must be over 16; good wages. 66 Logan st.

WOMAN cook, white, experienced; hours 3:30 till midnight; able to read English. Stouffer Lunch, 618 Smithfield st.

YOUNG women wanted for Bell Telephone operating positions. See Miss Mayr, Room 100, 416 Seventh ave., Pittsburgh. BELL TELEPHONE CO. OF PENNA.

Female Help Special 7

GIRLS, older. Study shorter business courses at Boyd's without embarassm't. 535 Penn.

MAKE MORE MONEY!
"Gainsborough" pays $35 $75 a week, full or spare time. Show beautiful sample book of personal Christmas Cards. Exclusive designs, fine quality and rock-bottom prices. No experience required. We deliver. Send for FREE $10 Sample Book. Also sell Christmas Card Box Assortments, Holiday Wrapping Paper, Stationery, Calendars. Gainsborough Card Co., 327 Washington st., Dept. 924, Buffalo, N. Y.

MONEY FOR YOU AT HOME—Girls and women can earn $15 to $25 a week in spare time writing showcards, no canvassing or soliciting; we instruct you and supply you with work; write today. The Menhenitt Company, Limited, 64 Dominion Bldg., Toronto, Canada.

Employment Wtd., Male 10

CHAUFFEUR, butler, desires position private family, best reference. Grant 0708.

COLORED man, middle aged, desires position, night watchman or light janitor; best references. Call Churchill 3231-R.

COLORED chauffeur desires work with private family; 15 years' experience, 7 as mechanic; best reference. Grant 9206.

COL. man wishes position as butler or janitor, good references, Mayflower 6160.

HSE. cleaning, all kind, wallpaper; man who knows how. Call evg's. May. 3794.

Employm't Wtd., Female 11

COLORED couple, experienced, neat and reliable, desires permanent work, private family. Grant 3299-W.

COLORED woman wishes week's work as maid. Reference. Call Grant 3172-J.

COLORED girl desires day work of any kind; reference. Penhurst 9861-R.

EXP. col. laundress wants day work or part time wk. weekly; ref. HI 2842-W.

EXP. colored woman wants day or part time work. Mayflower 3419.

GIRL for general housework; go home nights; with good references. Call Grant 1367-R.

HOUSEKEEPER in bachelor apt., by colored lady. Mayflower 4288.

LAUNDRY cleaning or ironing by day, reliable colored woman, ref. Fairfax 9116.

RELIABLE colored woman wants day work. Montrose 6840.

WASHINGS done at home, called for and delivered. References. Wellington 0825-J.

YOUNG girl, 19, wishes position as waitress. Mayflower 0826.

Sale, Business Opportun., 12

AUTO repair and gas station, new brick bldg., in Oakdale, storeroom, 4 living rooms, sale or rent, on improved state and county highway. Oakdale 212-J.

BARBER Shop, 3 chairs, wonderful opportunity for good barber; inquire 3273 West Liberty ave., Dormont.

BAKERY, with 3 rooms, well located, doing good business. Sterling 1255-J.

CONFECTIONERY—Store and fixtures. Stock room and kitchen. Between 2 schools; reasonable; selling for lack of help. 821 Chartiers ave., McKees Rocks.

DRUG Store, completely equipped, good location. Inquire 203 Clark Building.

GROCERY and meat market in Swissvale, having very fine almost new bldg., 5 large living rms., store 25x31; very fine place for business, fronting 87 ft., which we will consider if sold at once, a house as part payment; must sell; owner met with accident and not able to carry on business. H. Moore, 331 Fourth av. CO. 2382.

GROCERY—Good location, established 35 yrs., present cor. 10 yrs. Mayflower 2719.

RESTAURANT—6410 Frankstown ave., at the right price. See W. M. Brown, 6342 Frankstown ave. Hiland 8864.

RESTAURANT doing good business; bargain this week. 3813 5th ave., Oakland.

RESTAURANT, good old established business cor., fully equipped. Homestead 9407.

RESTAURANT—Best location in Aliquippa; will sell or rent. Aliquippa 9440.

ROOMING house, Bellefield Dist.—7 nice completely furnished rooms, all occupied; good paying proposition; price $350. Owner moving away. Mayflower 4069.

ROAD HOUSE or inn wanted, in exchange for rooming house on N. Highland ave.; near Sears & Roebuck's. Hiland 4295-J.

TAILOR SHOP, good location; doing good business; reasonable. Fisk 0461.

WILL sacrifice; grocery and confectionery store; Herron Hill dist. $1,200. SCH 9212.

Wanted, Business 14

HARDWOOD floors sanded, 3½c sq ft. Old floors made like new. Cedar 2833-J.

Dentistry 18-A

$10 PLATES and Sweet Air for painless extraction. Dr. Simeral, 109 Diamond st.

Liquor-Drug Treatment 18-B

WHY LET THIS CURSE wreck your home and life? For information and literature write or phone
SHADYSIDE SANITARIUM, FORMERLY
KEELEY INSTITUTE
265 Shady Ave. Hiland 9382.

Transfer & Storage 19

LONG DISTANCE MOVING
Anywhere, anytime, loads to and from New York City, Phila., Cleveland, Detroit, Chicago; padded vans; lowest rates; loads insured. Irvin Transfer, Linden 4621.

MOVING—STORAGE.
Fireproof warehouse; experienced packers large moving vans. Ask for estimates.
HOEVELER WAREHOUSE CO.
750 Millvale ave. Mayflower 6000.

C. E. SAMPLE, FEDERAL 9157.
Wanted for this week, load from Toledo, Detroit, Cleveland, Chicago or way points to Philadelphia or New York.

Ed Werner, Carrick 1713.
Wanted—Van loads from New York.

SHANAHAN Fireproof Storage—Long distance moving everywhere. Call MA 7800.

WANTED—Loads to Detroit or way points. Call Valley 161.

Coal, Oil & Wood 21

CHAMPION Lump Coal, $5 & $5.50 ton. F. Fair, 1108 Main st., Shpsbg. ST. 1605.

School & Instructions 16

PITTSBURGH SCHOOL OF SPEECH
Trains for Leadership.
DAY AND NIGHT CLASSES IN VOICE, EXPRESSION, PUBLIC SPEAKING, DRAMATIC ART AND CORRECTIVE SPEECH.
Fall Term Opens Sept. 23.
Catalog and Full Information, address
Elbert R. Moses, President.
930 N. Lincoln Ave., Pittsburgh, Pa.
FAIRFAX 3422.

School & Instructions 16

REGISTER NOW
Business and academic education
Since 1882
State accredited and Nationally recognized
Pittsburgh Academy
531 Wood St. Atlantic 6756—6757

LEARN DRESSMAKING—Expert instructors. Diplomas. Day and eve. classes. Braun's Academy, 230, Fifth Ave.

GRACE MARTIN'S SCHOOL. "Secretarial for Adults." 18th Floor, Keenan Bldg. Atlantic 6309.

HAWAIIAN STEEL GUITAR IN 12 EASY LESSONS. GUARANTEED RESULTS. 518 SIXTH AVE.

Personals 18

DR. KOLER, specialist for 31 years, located on Penn ave., moved to 943 Liberty ave. Kidney, bladder, blood, skin and all special disorders; examination free; medicines included in the small fee asked. Hours 9 to 8. Sundays, 9 to 2.

BAILY'S Health Institute—Specializing in elec. treatments for male and female disorders; also elec. and vapor baths. Dr. E. W. Baily, naturopath, elec. therapist, 1327 Fifth ave. Grant 2321.

ARTHRITIS—Call P. V. Cropp, 7405 Washington st., Swissvale, ask about astonishing results obtained from use of Renton's tablets; 1 mth. treatment, $5. BR 3374-J.

WHEN in need use Queen Brand Capsules, best medicine for women. Literature free; price $3. Queen Chemical Co., Oakland, Pittsburgh, Pa. Lehigh 8164.

WE BUY OLD GOLD, SILVER, PLATINUM. H. & L. Ref. Co., 515 Clark Bldg. Atlantic 0621.

ELECTRO, PHYSICAL, THERAPY treats., 27 Freeport st., Etna. Sterling 1394 for appointment. DRS. BERGER & BERGER

MADAM LA VERNE, medium. Mon. Wed. Thurs. 2550 Center ave., E. E. MA. 9585.

SPIRITUAL MEDIUM—Readings daily and Sun. Madame Norma, 4829 Plum way.

ADDY FREEDMAN, facial, massage, scalp treatments. 608 E. Ohio st., N.S. FA 0768.

MR. & Mrs. LaMilia, driving St. Petersburg, Fla., about Sep. 1, 1 pas. Pen 4275-J.

BELFOUR'S Sanitarium—Electric massage, internal baths. 43 Marion st. Grant 0659

PERSONALITY, ability; Boyd's Shorter business course; a good position. 535 Penn.

MATERNITY or invalid cases, private home; reasonable rates. Montrose 3251.

MADAM CLIFFORD—Send birth date, 25c; trial reading. Box 378, Homestead, Pa.

AMERICAN watches cleaned, repair.; $2.50. Swiss, $3; guar. Jobe, 402 Keenan Bldg.

FANNIE LEESE, spiritual serv. Sun., Tues., Fri. 410 Ella St. 8 o'c. appts. Fisk 1555.

MARIE WARNER — Scalp treatments, manicuring. Grant 5654.

MASSAGE and electrical treatments. 315 North ave. Millvale 2170.

SEND birthdate and 25c for trial reading. Box 4741 E. Liberty, Pa.

Landscape Gardeners 22

FRANK C. HONESS—Potted monthly roses, trees; shrubbery supplied and planted; soil; lawns renovated and fertilized. 530 Bayne ave., Bellevue. Linden 0743.

WOMAN'S REALM

Your charm depends largely on your hair dress. Let these beauty experts serve you.

INCREASE YOUR INCOME.
SPECIAL $35 Complete Course of beauty culture at the registered school of Paris Fashion.
GRIFFITH'S BEAUTY SCHOOL
Second Floor, Empire Bldg. AT. 9042.
Marcels free, day or evening.

KENMORE College of Beauty Culture, teaches all branches; particulars. Write 204 Fifth ave., Pittsburgh, Pa. Call Atlantic 0784. FREE MARCELS.

OIL WAVE, $3.
EUGENE WAVE, $4.
Complete, Zegler's Beauty Parlor, 501 MARKET ST. AT. 1191.

Better Beauty Training. Recog. instruct. by a resp. organization. McGeehan's, 305 7th av. at Smithfield st. GR. 7861.

Pittsburgh's best, largest and oldest Beauty School. Day and night classes. Maison Frederic's, 207 5th av. At. 0884.

ZEGLER'S.
Zegler Wave, $3—Eugene, $4.
230 Fifth Ave., Room 310. AT. 4982.

A MAR-VELLA WAVE, $4.
212 Oliver Ave. AT. 5494.

BUSINESS WANTED

Typewriters

Discount to Students
ALL MAKES. LOWEST PRICES IN CITY.
AMERICAN TYPEWRITERS CO.,
415 Fourth Ave., Pgh., Pa. Court 1019.

Coal and Coke

RE-SCREENED lump, nut and egg coal; Connellsville coke; long burning, no clinkers. Corliss Coaling Co., FED. 2672.

Furnaces

GOOD USED FURNACES, cheap. Liberal terms. Apply Sunbeam Heating Company, 2637 5th Ave. Mayflower 2049.

HOMER FURNACE—Sold on easy terms if desired; all makes repaired. Ingold & Ingold, 275 Corliss st. Federal 2668.

Painters, Painters' Supplies

WHEELER'S PAINTS AND VARNISH
115 WEST OHIO ST., N. S.

PAINTING — INSIDE AND OUTSIDE; WORK GUARANTEED. FISK 2093-R.

Roofing and Repair Work

ROOFING and spouting of all kinds. We use Follansbee's best forge roofing. Estimates free. Fisk 2393.

Cleaners

WINDOW SHADES
Cleaned like new. Acme proc. MO 9194.

Paperhanging

PAPERHANGING—Res., $7 room and up, complete. Nice sel.; guar. Blinn, Sc. 1881.

PAPERHANGING—Painting interior, exterior work guaranteed. Penhurst 7422.

PAPERHANGING, RATES VERY REASONABLE. FAIRFAX 4356.

Rug Cleaners

RUGS cleaned like new; prices reasonable. Work guaranteed. Homestead 2987.

Painting

PAINTING interior and exterior paperhanging; paper furnished. Montrose 6957.

Fountain Pens Repaired

PENS DOCTORED while you wait. 509 Market st., 542 Liberty ave.

Sewing Machines

BARGAIN in guaranteed Sewing Machines, $4.95 up. White Sew. Mach., 110 6th st.

Upholstering

UPHOLSTERING and furniture repairing done at your home; reasonable. CE. 4374.

General Machinists

TOOLS, dies, metal stpgs., patents, specialties. Industrial Mfg. Co., rear 126 9th st.

Wanted, Boarders 33

AGED OR INVALID—Room, private home; no other roomers; best care by practical nurse. Montrose 1613.

BUSINESS or professional man, room and board, better class priv. home. FA 6688.

EAST END—Beautifully furnished front rooms, twin beds; board. Montrose 1239.

E. E., 217 Morewood—Large room, next bath, board optional, private. MA 5382.

NORTH SIDE—Nice room and board in German family. Cedar 0793-R.

SQUIRREL HILL—2 business girls to board; home privileges in cozy steam-heated apartment. Box K, 293 Sun-Telegraph.

FOR RENT
Furnished Rooms 30

BEAUTIFUL downtown room $5 a week. 129 Sixth st. Phone Grant 9678.

AT 201 Lothrope st., nicely furnished room. Mayflower 9456.

BAUM BLVD., 5520—Attractive room, nr. bus, cars, trains, gentleman. MO 0492.

BEECHVIEW—Cheerful room, all modern; nr. cars; pri. home; $4. Le. 3614-J.

BEECHVIEW—Cheerful front room, 15 minutes to city; $4. Lehigh 8210-J.

BEAUTIFULLY furn. large front rm.; all conv., near cars; eves. Montrose 3251.

BROOKLINE—Attractive front room, twin beds, br. cars, priv. fam. LE 6513-M.

CHARLES st., 2837, N. S.—1 large front room, Fairfax 3124. Call before 12.

CHEERFUL large front room, newly decorated, 20 min. to city, $5. Federal 1415-J.

E. LIB.—Bedrm. and bed-living rm., con. or single, steam heat, 2 or 3. HI 0841-J.

ELLSWORTH AVE., 5220—Lovely rm. and priv. bath, rm. and kitchenette. MA 3124.

FIFTH AVE., 2311—Cheerful room, near day nursery, nr. city. $4.50. AT 9875.

FRANKLIN ST., N.S.—Comfortable room, nr. all cars; all conv. Cedar 3494-M.

KELLY ST., 7361—Large front room, suitable for 2; steam heat. Churchill 0154-R.

KENTUCKY AVE., 5735—2 or 3 nicely furnished rooms and bath. MA 4937.

LARGE cheerful rooms, near cars, trains; board optional; $5 week. Fairfax 0555.

MURRAYHILL AVE.—Large room, twin beds; also single room. Schenley 3832.

MT. LEBANON—Nicely furnished room, private family, garage. Lehigh 5096-R.

NEWLY furnished room, modern conven.; 2 gentlemen or business couple; unlimited phone; single or twin beds. MO 5478.

OAKLAND

Attractive room in widow's modern home. No other roomers. Gentleman only. Home privileges. Garage if desired. Phone Mayflower 5987.

OAKLAND—College students; lovely home-like room; private. Mayflower 0407.

OAKLAND AVE., 315—CHEERFUL RM. FOR 2 WITH RUN. WATER. SCH. 1193.

OAKLAND—1 or 2 comfortable rooms, 5 min. to Pitt; pri. home. Mayflower 5775.

REGENT SQ.—Attractive bed, living room, private bath. Penhurst 0755.

SHADY AVE., 512—Lovely room, tile bath, shower; 2 gents; meals opt. MO. 2268.

S. ST. CLAIR, 210—Beautiful room, pri. home, gent., nr. cars, garage. MO 7317.

WINEBIDDLE S.—2 front rooms; separate or connecting. Montrose 2560.

Unfurnished Rooms 31

2232 BEAVER AVE.—3 large rooms, 1st floor, furnace heat. Cedar 6064.

BROOKLINE—2 rooms, sink, gas, elec., heat inc., $25, adults. Lehigh 6331-R.

BROOKLINE—2 rms., use bath and dry., gas, elec. incl., $25. Lehigh 4193-R.

E. E., 424 Noble St.—3 rms., 3rd fl., heat and light included. $32. Mo. 8034.

E. E.—127 S. St. Clair st.; 2 rooms, all modern conveniences. MO. 3460.

E. END—4 rms., use bath, 1st floor, furnace, gas, electric. Montrose 2854.

E. END, 3 rms, 2nd fl. pri. entrance; use laundry; nr. cars; $27. Hiland 3185-J.

EDGEWOOD—2 rms. & kitchenette, 3rd fl., bath, light, heat; $35. Churchill 6648-W.

HAYS ST., E. E.—3 rooms, light, heat, bath, $35; use of phone. Montrose 9905.

HERMITAGE ST., 7047—3 rms., alcove, use bath, ½ gas, el., $30, Hiland 0820-W.

N. S., 1103 Beaver ave., 3 rms., 2d floor, gas, elec., new paper, $22. Cedar 1433-R.

Housekeeping Rooms 32

E. LIBERTY—1 large housekeeping room, complete; also sleeping rm. Mont. 2453.

FIFTH AVE., 1920—2 clean front rooms, also small bedroom; reas. Grant 5184.

KELLY ST., 7630—2 lovely rms., complete; every convenience incl. Penhurst 7646-J.

MT. WASHINGTON—Furnished, 2 bedrooms, living room, kitchen, entire floor, private home, hot water heat, gas, electric included, $55 month. Lafayette 1893.

MT. WASH.—2 nicely furnished rms., all conv. 18 Bailey ave. Lafayette 5939-R.

N. S., 612 Roller st.—2 rms., sink, new paper, pri. entrance, $20. FA 8682, eve.

N. S. (1026 Kirkbride st.)—2 rooms, complete; all conveniences. Fairfax 8074.

N. S., 1313 Sherman ave.—3 nicely furnished rooms; complete; all conveniences.

PASADENA ST., 75—2 rms., all convs.; 10 minutes city; adults. Lafayette 5673-M.

PENN AVE., 3926—Two large rooms, 2nd floor, light included; $30.

PERRYSVILLE, near Park—Cheerful rm., all conv.; 1 person $5.50. FA 5543.

WILKE.—2 lovely rooms complete; everything included, $8 week. Churchill 5245-R.

Wilkinsburg—398 Center; 1 or 2 cozy rms.; all conveniences; adults. Pen. 3525-M.

Apartments 35

REDUCED RENT
FIFTH, COR. GIST.

Apartment, 6 rooms, bath, electric; newly papered and painted.

FRANK T. LAUINGER
0440 COURT. 440 FOURTH AVE.

OAKLAND APARTMENTS

Four-room duplex, bath, beautiful yard, furnace; located 372½ McKee place. Rent $35.

Linden Apartment No. 1, 2 rooms, bath, electricity. Rent $36.

SAMUEL W. BLACK CO.,
503 Farmers Bank Bldg.

McKEE PLACE, 310

Three rooms with bath, steam heat, janitor service; moderate rental; open for inspection.

EUGENE S. REILLY & CO.,
430-432 Fourth Ave. Court 5500.

Columbia Apts., Taylor St.

Steam heat furnished. Reasonable rent. Apts. 3, 4 or 5 rooms.

FRANK T. LAUINGER
0440 Court. 440 Fourth Ave.

OAKLAND.

6 rooms, bath, only $75, but will allow $25 for some attention to building.

J. H. ARONSON CO.,
450 4th ave. Street floor. Court 2582.

JOHN SYKES AGENCY

Lawson st., 3206—Apt. second floor. 5 rooms, bath. Fisk 0556.

INGRAM, Prospect ave.—3-rm. apt., bath; 5-rm. apt. and sun parlor, bath, janitor service, hot water furnished. FA 0889.

EFFICIENCY APT., 4 rooms, bath, in modern bldg., leaving town, will rent reas. Lehigh 0674-W.

BELLEVUE—4 rms., bath, laundry, furnace., conveniences, $45. Linden 2649-J.

5 ROOMS, bath, sun parlor, all conveniences. Pieper, 35 Grove st., Emsworth.

ARDMORE—5 rms., tile bath, sun parlor, garage, $75; good loc. Brandywine 0488-R

WILKSBG., 8001 Susquehanna st.—Modern 5-rm. apt., $85 heat inc. Grant 2631.

FRANKSTOWN RD., 8864—New 5-room apt., tile bath, $50. Mayflower 9725.

SIX-ROOM apt., bath, steam heat, janitor service, $65. Penhurst 9765-J.

Apartments, East End 36

THE CORONADO APARTMENTS

are the newest and most modern in East End, Pittsburgh. They range in size and price to meet the requirements of practically everybody. Whether furnished or unfurnished, the rentals include everything that will add to the comfort and efficiency of the apartments.

They will be ready for occupancy on October 1. Your inspection is cordially invited. If that is impossible, more complete information may be had by calling or writing CORONADO APTS., corner Center, Aiken and Liberty Aves., Pittsburgh, Pa.

ABERDEEN APTS.

Corner Melwood and Bayard st., several very desirable 3-room apartments; living room, bedroom, kitchenette, dinette, bath, available for immediate occupancy; rental $110, including heat, light, gas and electric refrigeration. Floors carpeted solid. Apply Mr. Reed, on premises.

WEMBERLEY

HOBART ST., NEAR WIGHTMAN. NEW SQUIRREL HILL APARTMENT. Large Living Room, Dinette, Kitchenette, Bedroom, Bath, Heat, Hot Water, Gas and Frigidaire included in rental. Immediate poss. or later. REPRESENTATIVE ON PREMISES.

Smith Bros. Realty Co.,
5873 FORBES ST. HAZEL 2650.

ST. JAMES PLACE.

Duplex, 6 rooms, sun parlor, hot water heat; modern.

FRANK T. LAUINGER
0440 Court. 440 Fourth Ave.

$47.50, CHOICE apt., 4 and bath; 530 N. Euclid ave.; in superfine condition. Call Montrose 4357, evenings Hazel 1205.

2832 MURRAY AVE.
4 rooms, sunparlor, Frigidaire, hot water heat, at car stop, $70. Ref. Lehigh 0307.

5857 ELLSWORTH AVE.—3 rooms, semi-bath, third floor, $30 per month. Mayflower 4328 or premises.

REGENT SQ.—Duplex, 4 rms., furnished, frigidaire, garage, $65 month. CH 3158.

LARIMER AVE., 221—Storeroom, complete, 4-room apt. Hiland 6963.

TODD ST., 526—5-room apartment; rent $50. Montrose 7326.

FOR RENT
Apartments, South Hills 37

MT. LEBANON

Apartments of three and four rooms with all modern equipment, including heat, gas, water, and Frigidaire service. Immediate possession. "Live in Mt. Lebanon's Most Modern Apartment Building." Price $75 and $95 per month.

Stevenson, Williams Co.
666 Washington Rd. Lehigh 6000

MODERN 4-ROOM APARTMENT, $55.

Colonial Realty Co., Inc.
318 Washington Rd.
Mt. Lebanon Lehigh 6666
Open Evenings and Sundays until 9 p. m.

EFFICIENCY apartment, 2 to 5 rooms; houses, doubles and duplexes; moderately priced; rent list now ready; auto service. W. Z. HALL,
3031 W. Liberty Ave. 496 Washington Rd.
Lehigh 3500 Lehigh 7400

MT. WASH.—2nd fl. 5 rms., bath, front, rear porches, cab. mantels, built-in china cupboards, wardrobes, bookcases, sep. elec. gas meters, ht. furn. LA 3966.

DORMONT—Attractive 6-rm., sun room apt., conveniently located, tile bath, shower, h. w. heat, laundry, elec. refrig., garage included. Lehigh 7282.

MT. LEBANON, 3 or 5-rm. apt., priv. bath, elec. refrigeration, garage. Lehigh 3062.

Apartments, North Side 38

WEST NORTH AVE., 1314—5-room, 2nd floor, private bath, laundry, furnace, good condition; $45. Cedar 2006.

5 RMS., bath, Allegheny ave., $35.00. J. O'Neil, Opposite N. S. Postoffice.

CLASSIFIED ADS ARE AMONG THE GREATEST MONEY-SAVERS KNOWN.

City & Suburban Houses 39

Regent Square District

Four-room cottage, tile bath, hardwood floors, hot water heat, coal furnace, large yard, garage in basement. Immediate possession. Rent $65. Churchill 0187-R.

SEVEN-ROOM HOME—Bath, pantry, coal furnace, cement cellar, double lot, newly decorated; best condition. Federal 0325.

DUPLEX, 2nd floor, 6 rooms, sun parlor; modern; to May 1, $45 month. Phone Oakmont 597 between 1 and 5.

East End Houses 40

LEAVING city, will sublet attractive Sq. Hill home, center hall type, 10 rooms, 2 baths, excellent condition. 5880, Bartlett street, Hazel 3746.

BAUM BOULEVARD

Large home, 12 rooms, 2 baths, suitable for club, frat or rooming house.

EUGENE S. REILLY & CO.,
430-432 Fourth Ave. Court 5500.

5 rooms, bath, Frigidaire $70.00
4 rooms, bath, Frigidaire, heat..... 80.00
6 rooms, bath, fire., etc. 82.50
5 rooms, bath, heat, etc. 90.00

SCOTT & McCUNE,
312 Frick Bldg. Atlantic 6444.

OAKLAND—Chesterfield rd., six rooms, modern, all a desired rental. See
FIDELIS REALTY COMPANY,
3707 Fifth Ave.

$40—EAST LIBERTY—$40

6-room brick, bath, gas, electric; excellent location. Hiland 3185-J.

SQ. HILL, Caton st.—Large 8-room modern house, suitable for 2 families, double garage. Homestead 3057-R.

6 RMS., house, hot water heat, immed. poss., Oct. rent free. Owner, Hiland 5253.

CORA ST., 543—4 rms., bath, laundry, porches, yard, $42 per mo. MA. 4231.

TO BUY or rent see Herman Kamin, 5862 Forbes. Hazel 5720.

North Side Houses 41

HOUSES

Overbrook st., 5 rms, bath, elec.... $30.00
Monterey st., 7 rms., bath, electric 65.00
Hemlock st., 7 rms., bath, electric 55.00
Bon Vue, 6 rooms, bath, electric.. 65.00
Sherman ave., 6 rooms, bath, elec. 55.00
Kirkbride st., 6 rooms, electric.... 35.00
Carrie st., 5 rooms, bath, electric.. 42.50

R. T. PEARSON CO.,
116 W. Ohio st., N. S. Fairfax 6248-6249

SUPERIOR AVE.—5 room houses, bath, electric, $40, $42.50 and $45. Charles st.—6 room house, bath, electric, $50. Perrysville ave.—6 room duplex, all modern conveniences, $55. 1 month free. Call for rent list. Lando, 331 Fourth ave., room 504. Court 4487.

CALIFORNIA AVE., 2466—8-room brick, all conv., large yard; arranged 1 or 2 families; newly decorated, $70. FA 0693.

ROOMING HOUSE—9 rooms and bath, 840 Western ave, $75 per month. Mayflower 4328.

South Hills Houses 42

MT. OLIVER—Buff brick house, 4 rooms, bath, laundry; strictly private, $50. Lafayette 1758-J.

2212 DELROSE ST.—New duplex; 1 min. cars, schl., chur., park. Carrick 0346-J.

BROOKLINE—6-room brick, new, all modern, $60 mo. Call Hemlock 1728.

FIVE-ROOM bungalow with garage. West Liberty ave., $65. Lehigh 4660.

Bellevue, West View 43

BELLEVUE—Home of 6 rooms, bath 2, 3rd floor room, near schools; arranged for 2 families, $50.69. Call Linden 1171-J.

Avalon, Ben Avon 44

EMSWORTH—$70—New modern 6-room brick dwelling, including garage. Ben Avon Lumber Co. Call Linden 1323.

Furn. Apts. & Houses 45

5-ROOM furnished apt., Braddock ave., near Frick Park, to May 1, references; $75 monthly, second floor duplex. Churchill 1661.

BELLEVUE, 572 Lincoln Ave.—4 rooms, tile bath, Murphy bed, windows to all rooms, 2nd floor. Linden 4164-R.

NEAR University—Living room, piano, bedroom, private bath, gentlemen. MA 2057.

POTOMAC AVE., 2241—4 rms., bath, garage, hot air heat, adults; $40. Le. 3582-R.

KNOXVILLE — Attractively fur. 2-rm. suite, kitchenette, conv. Lafayette 1688.

FIVE room mod. apt., furnished; 2 bedrms; conv. to city; adults. Lehigh 4355-R

SHADY AVE., E. E.—2 lovely rm. apt., centrally located; $12 wk. MO 2268.

DESIRABLE— Franklin 1987-W.

233 PACIFIC Ave.—Large alcove bedroom, bath, dining and kitchenette; adults.

Store Rooms 46

STOREROOM

1333 Penn avenue, good location for grocery or cigar store; rent only $65.00.

EUGENE S. REILLY & CO.
430-32 Fourth Ave., Court 5500.

6211 STATION ST., nr. Collins ave., large store and rear room. Rent $37.

Business Properties 47

WAREHOUSE SPACE.

5,000 square feet on third floor, excellent downtown location; also 1,000 square feet on first floor.
BLACK HAWK PRESS,
1201 Penn ave. Atlantic 2574.

TEA ROOM—Fully equipped, in heart of Squirrel Hill; reasonable rent.

SQUIRREL HILL REALTY,
1709 Murray Ave. Hazel 6002.

BRENTWOOD storeroom, best location, suit baker, hardware store. Carrick 3679-W.

Mfg. Sites & Plants 48

MANUFACTURING SPACE
Convenient Down Town

15,000 sq. ft office and light manufacturing space; complete with metal and glass partitions. Moderate rentals. Hiland 6806.

Offices & Desk Room 50

Aronson Bldg., 339 Fifth Ave.
Between Smithfield and Wood sts.; 100% location. Furnished and unfurnished, $30 and up. See Mr. Haas.

UnitedStatesRealtyCo.
Aronson Bldg., 339 Fifth ave. AT. 4800.

$5.00 MONTHLY—Downtown office address; phone calls taken; fur. office, desk space. $15.00 mo. up. 207 Investment Bldg., 239 4th ave.

CHOICE, cheerful offices, complete service; moderate rental. Atlantic 4800.

Wanted, To Rent 56

IN PITTSBURGH, East End preferred, single house, about 7 rooms, two baths, up to $125 per month; must be in best condition; will be given excellent care; references furnished. Phone Grant 1578.

FOR SALE
Dormont, Mt. Lebanon 63

DORMONT BARGAIN,

Brick, 6 rooms, tile bath, brkft nook, sun parlor, hardwood floors, 1st floor in Sanitas, 2nd and 3rd floors papered, Frigidaire, 2-car garage, level lot. Good terms. Call owner, Carrick 1511.

$16,500. MT. LEBANON — Double, income $1,800. Two 6-rm. houses, 4 garages. Simmonds Lehigh 1017.

BEVERLY HEIGHTS—Most complete home 10 rooms, 3 baths, 2 garages; can be bought right. Call Owner, LE. 9012-J.

FOR SALE
City & Suburban Houses 60

Before You Buy or Build

Visit this home at 7225 Penn ave., any day from 2 to 9 p. m. The greatest six-room value in Pittsburgh.

If this design does not suit, we will plan and build what you want on the same basis of value.

W. J. DONOUGHE CO.,
General Office: Verona, Pa.
Pgh. Office: 703 Commonwealth Bldg.
Telephone: Court 0132.

BEN AVON—$5,500

Choice home of 5 rooms, level lot, convenient location, terms arranged.

FRANK N. YOUNG
644 CALIFORNIA AVE. LINDEN 2780

A DUPLEX FOR SALE

Duplex and buff brick, 8 rooms, large lot. Each can be used for two families. Near J. & L. Mills. Handy to Arlington car line. Easy terms. Phone 0998 Hemlock.

NEW English type home, $7,100; 6 rooms, tile bath, paved st., near city; $500 down, bal. $60 a mo. Owner, Carrick 2877.

BUNGALOW—7-rm. brick, garage, paved street; new 5-rm. brick bungalow; easy terms. Owner, Penhurst 7576-J.

BRICK veneer bungalow, 7 rooms, bath; Bethel Heights Plan, $7,500. Call Library 90 or Lafayette 2019.

INGOMAR—Sell or rent new 6-r. bungalow; 25 min. city; dble. gar. Perrysville 610-J.

FOREST HILLS—5-rm. house, modern conveniences; good location. BR 2777-M.

BLAWNOX—7-rm. house, all conveniences, garage. Oakmont 666-R.

East End Houses 61

SHADYSIDE

Twelve-room house with three baths. Four bedrooms, two modern tile baths on second. Two living rooms and sun porch first floor. Hot water heat; situated in best part of Shadyside among other attractive residences. Owner leaving city. This property has not been offered by any other broker.

GEORGE BROS.
307 Fourth Ave. Court 3060.

POINT BREEZE—$16,500

Brick residence, large living room, 3 rooms and sun parlor on first floor; 3 rooms, 2 baths (1 shower), second floor; 2 rooms and storage third floor; hot water heat, hardwood floors, weather-stripped, screened garage; bargain at price quoted; cost considerable more.

SAMUEL W. BLACK CO.,
503 Farmers Bank Bldg.

FARRAGUT ST., East End—Very fine 9-room modern house, clear, beautifully decorated; has large lot and garage on the alley; will consider a smaller house or income for this beautiful home. H. Moore, 331 Fourth ave.

MURDOCK FARMS

Nine-room house with three baths and two-car garage. Excellent condition. Newly decorated and finished. Situated on large lot in level part of farms. Owner would like offer on this property.

GEORGE BROS.
307 Fourth Ave. Court 3060.

MUST sell my home in Schenley Farms. 9 rooms, 3 baths, 2-car garage; modern; for immediate sale will accept $6,000 below its real value; prefer dealing direct with purchaser. Write D-194, Sun-Telegraph.

SQUIRREL HILL

9-room brick, tile bath, hardwood floors; handy schools and cars; $9,500 for quick sale. Hazel 6002.

OAKLAND—$65 mo., small down payment; new 6-room brick, all-tile bath, shower, all conv.; nr. Fifth ave. Franklin 0582-W.

MORNINGSIDE Section, for quick sale, will sacrifice modern 6-rm. brick house, now rented. Lehigh 7282.

MONITOR ST., 6382—New 7-rm. brick, b. nook, refrigerator rm., h. w. heat, tile bath, shower, large lot, 2-car ga. MO 0182

North Side Houses 62

$10,500.

5 rooms and bath, brick and shingle, hardwood floors, awnings, screens, shades, stove, brass plumbing, garage, lot 70x110; buyer can build on or sell 35x110; near stores, schools and churches. Call Linden 5764-R.

INSPECT NEW HOME

Brick, best material and workmanship, 6 rms., tile bath, hall, steam heat, garage. $12,300. 926 Davis ave.
PETER J. DeMUTH, BLDR. LINDEN 2667.

SACRIFICE—$7,000.

Perrysville Ave. Dist., 6-room frame, modern, near school, Nativity Church, 8 and 10 car lines. Cedar 2585-M.

DOWNTOWN North Side, two good houses, renting for $83.00 per month. If sold in 5 days will take $7,300. P. Schaefer, 757 E. Ohio st. Cedar 2025.

PERRYSVILLE DIST., $9,500; 7-rm. brick; fine attic, nr. schools and churches; must be seen to be appreciated. Cedar 7712-R.

WILL sacrifice brand new six-room brick with double cement garage. Owner, 629 Danbury st., near Marshall ave.

SPRING HILL—Brick, 6 rooms, breakfast nook, col. tile bath, attic, hot water heat. Modern. Owner, Cedar 1491-J.

Beechview, Brookline 64

BROOKLINE, $8,000—Brick, 6 rooms, tile bath, hdw. fls., coal, fruit cellars, paved st. Smith & Mott Lehigh 1500.

Carrick, Overbrook 65

CARRICK, Parkfield ave.—6 rooms, bath, finished 3rd floor; garage; $12,000. Call Library 90 or Lafayette 3019. Will rent to suitable party.

CASTLE SHANNON—6-room house; lot 100 x150; water, gas, electric, fruit, coal; bargain for quick sale. Carrick 2881-J.

MUST sell, big sacrifice, mod, 6-rm. brick, bath, paved st.; no agents. Carrick 2824.

Knoxville, Brentwood 66

MT. OLIVER—New 5-room house with bath, Wade st., $7,000. Call Library 90 or Lafayette 3019.

Crafton, Ingram 67

SALE.

Lincoln Ave., Crafton.

Bk. Dwlg., 6 rs., bath, hdw. fls. Lot 50x105 ft. A choice home.

Only $11,000.

Suitable terms. Early poss. See COMMONWEALTH REAL ESTATE CO., Commonwealth Bldg., Fourth Ave.

Bellevue, West View, Avalon, Ben Avon 68

EMSWORTH—$7,700—New modern 6-room brick dwelling, including garage. Ben Avon Lumber Co. Call Linden 1323.

Business Properties 70

BUSINESS property for sale at Braddock ave., East Pittsburgh, facing Westinghouse Electric and Mfg. Co., main office, storeroom and 15 rooms and 2 baths, hot air heat, double garage in rear; lot 40x154 into another street. If sold immediately, no down payment. Pay like rent, $8,500. Ask for Mr. or Mrs. More at Turtle Creek Valley Steam Laundry, 7th and Sycamore sts., Turtle Creek.

Sale Farms—Acreage 72

FARM 8 7-10 acres, ½ mile north Oakdale, on state & county imp. highway, cor. 2 rds., 7 rm. house; also 2 rm. house, barn, etc. A-1 place for gas sta. Oakdale 212-J.

Lots For Sale 71

RALEIGH SQUARE ON THE BROWNSVILLE ROAD IN CARRICK

Do you want a lot near the car line, schools churches and stores.

THEN COME TO

RALEIGH SQUARE

All streets are being graded, paved, sewered, gas, water, electricity, sidewalks and shade trees.
The lots are large and the prices are very reasonable. The terms will be made to suit you. Salesmen always on the grounds.

W. A. BODE & COMPANY,
2366 Brownsville Road.
Phone Carrick 2800. Carrick.

SALE.

Make An Offer. Lot 37x120 Ft.

Chalfont St., Wilkbg.
Low price will be considered.
COMMONWEALTH REAL ESTATE CO.,
Commonwealth Bldg., Fourth Ave.

50x120, ONLY $490

In Mt. Lebanon, near car line, bus line and school. Terms $50 down, balance $12 per month. Call owner, Lehigh 8300.

BRENTWOOD—Nice level lot, 32x120; all improvements, $550. Carrick 1646.

Sale or Exchange 73

INCOME property for sale for smaller or trade for farm. John Lotz, 1384 Pocono st., Swissvale. Penhurst 1316-J.

MODERN HOME, $18,000, trade for lots. Phone after 7: Millvale 1103-J.

Mortgage Loans 81

Second Mortgages—$300 to $25,000

Monthly payments on $300 is $13; on $500, monthly payment is $14; on $1600, monthly payment is $29; payment includes the principal, interest, etc.; pay taxes, repairs or debts with loan, repayable on easy budget plan. 1 to 5 year term.

BANKERS MORTGAGE CORP.
110 Fifth Ave Suite 700 ATlantic 6160

MORTGAGE MONEY

ANY AMOUNT.

C. C. McKALLIP & CO.
MORTGAGE AGENTS.
EQUITABLE LIFE ASSURANCE SOC.
336 FOURTH AVE. COURT 3640.

First and Second Mortgages
CONSULT US WITHOUT OBLIGATIONS

LEVENSON BROS.,
1125 Grant Bldg., 4th Ave. and Grant St.

Second Mortgages $300 to $10,000

Private party; monthly payment on $1,000 is $15; no advance charge; liberal appraisal; immediate settlement; low expense.
S. D. CANTELOU, Phone Atlantic 4195
905 Law & Finance Bldg., 429 Fourth Ave.

PRIVATE FUNDS.
NO ADVANCE CHARGES.
FIRST AND SECOND MORTGAGES.
5½% AND 6% INTEREST.
FRANK J. SHERMER,
1403 Park Bldg. Atlantic 1365.

PAY OFF FIRST AND SECOND MORTGAGES.
Consolidate existing mortgages; 75% of valuations loaned on desirable properties anywhere. No advance fees. Treasurer, Box 466, Pittsburgh.

CARRICK, BRENTWOOD and all South Hills districts acceptable for our mortgage funds; money ready. Write Building and Loan Secretary, Box 53, Mt. Oliver.

No expense if loan not granted; bring deed. J. H. Aronson Co., 450 4th ave. CO 2582.

FOR a mortgage loan see Schaefer, the mortgage man. 737 E. Ohio st. CE. 2025.

Miscellaneous 85

SAVE ONE HALF

PLUMBING HEATING
Roofing, Pumps, Paints
Stoves, Building & Hardware Specialties
ASK FOR FREE CATALOG
4000 Bargain Offers
Many On Easy Payments.
Teaches you to do this work yourself!
Dept. 881 433 LIBERTY AVE. PITTSBURGH PA.
BURKE & BROS.

Wholesale Prices to You

Hot Water Heating Systems — Plumbing Supplies on easy payment plan. High-grade PEE GEE Paints.

Visit our Showrooms.
Write for Catalogue or Call Court 1331
Chas. A. Bruce Co.
108 Market Street.

Homer Furnaces

Are Clean, Economical and Lasting
Less Price—Less Fuel
MORE HEAT
ESTIMATES FREE
CASH OR TERMS
Ingold & Ingold, Inc.
FEDERAL 2668

MUST SACRIFICE $50,000 quality paints, paint supplies, shingles, roll roofing, wall paper, ladders, brushes, etc. Mail, phone orders. PGH. JOBBING, 2139 5th ave. Gr. 7936. 335 Water st. Co. 9109.

WISE FURNACES.
Less fuel, more heat.
HEATING SUPPLY CO.,
Lacock and Sandusky St.

BOTTLES—used. Pgh. Bottle Co., 6011 Broad st., E. E. Hiland 7057.

DAIRY EQUIPMENT—Very cheap; 200-gallon pasteurizer, etc. Wellington 1577.

SAVE 50% on paints, shingles. Penn Jobbing, 1413 Penn ave. Atlantic 9068.

5,000 XMAS Cards at exceptionally low price. Hazel 5952.

Musical Instruments 87

$500 STYLE player piano, late style attractive case; a big bargain at $135; terms, $20 cash, $8 monthly. Hoffmann's, 537 Wood st.

WALNUT Upright Piano, excellent condition, $50; white iron crib, $5. 1209 Orchard st., N. S., evenings.

PIANOS tuned, cleaned, polished for $2, on order this week. R. Long, Hiland 9501.

PIANO, upright, very good condition, $50. Lafayette 2299-W.

PIANO—Upright; A-1 condition; reasonable. Hiland 1914-R.

PIANO—Bench, good condition; will sell $45. Linden 6636.

Radio & Equipment 88

Buy Your Radio at the Old Reliable

Hoffmann's Music House
537 Wood st.

Used sets that cost new up to $100, from $10 up. Good all electric sets as low as $95, complete. Let us demonstrate the new model Radio by Brunswick and Atwater Kent. Most accommodating terms arranged.

FADA RADIO—Finest made, free installation. 1343 Illinois ave. Lehigh 3516-J.

Office & Store Equipm't 89

SODA FOUNTAINS

Used soda fountains and store fixtures, exc. cond.; terms. Knight Soda Fountain Co., 7th ave. and Bigelow blvd. AT 9155.

TYPEWRITERS, all makes, new, re-built; largest selection office machines. Fort Pitt typewriter Co., 644 Liberty ave. AT 8320.

DESK—Double flat, linoleum top, mahogany, two chairs, mat for $85; safe, bkcases, etc. Fairfax 1500. 300 Republic bldg.

EXCHANGE SYSTEM

"Registered" with Commonwealth of Pennsylvania

A MARKET FOR YOUR REAL ESTATE EVERY DAY

"Exchange System" has sold and exchanged $2,440,000 worth of Real Estate since January 1, 1929.

937—BUSINESS prop.—Brick bldg., 2 storerooms & apts. above. Cement block bldg., consisting of garage & apts above. Rent $3,720 yr. Price $35,000. Mtg. $16,000. Exchange for smaller clear prop.

942—SWISSVALE, fine 6-rm. stucco home, tile bath. Cor. lot, 26x100; h. a. hot. Weatherstripping throughout. Price $8,000, Mtg $5,000. Exchange for small home in Crafton.

944—BEAUTIFUL country home overlooking W. Elizabeth; 15 miles from city; 6 acres ground, beautiful shrubbery; 8-rm. brick, modern home; 2-car garage, orchards, vineyard, and outbuildings equipped with electricity, gas, hot and cold water. Price $25,000. Will sell on reasonable terms.

948—SOUTH Hills, 247 acres lying between Washington & Library rds. Suitable for subdivision. Price $200,000, exchange clear for income prop. and pay cash diff.

611—ARDMORE—near Edgewood Acres, 6-rm. brick, tile bath, hwd. firs, h. w. h. Price $12,000, Mtg. $6,800. Exchange equity for other real estate.

918—ALLISON Park Hgts., 10-acre subdivision; 3 dwlgs, new & modern; orchard, land underlaid oil, gas and coal. Price $30,000, clear. Exchange for N. S. or E. E. income prop. & pay cash diff.

891—2 MODERN brick bldgs. 14 apts. 4 rms., breakfas' nook & bath ea.; renting for $8,832 yr. Price $70,000, Mtg. $44,000. Exchange for smaller real est.

We have clear properties to exchange for income properties.
See our "EXCHANGE BOARD" and 900 Listings.

C. C. HAMILTON & CO.
515 UNION BANK BLDG. 4TH AVE. & WOOD ST.

Loans Up To $300 82

LOANS

You Can Borrow from Us On Your Note at Lawful Interest

NO FEES ..... NO DEDUCTIONS ..... NO BONUS

Persons owning furniture, real estate or having salaried positions accommodated. 24-hour service. Repayment arranged to suit borrower's requirements. A quick, dignified and confidential way to obtain immediate financial assistance. Our methods cheerfully explained. If you cannot call in person, write or telephone and our representative will see you.

"OUR BUSINESS MAKES FRIENDS"

Interstate Collateral Loan Co.
200 ARROTT BLDG., Cor. Fourth & Wood Sts., TELEPHONE COURT 3256

Loans Up To $300 82

2½% LOANS

You Save One Per Cent a Month by borrowing from HOUSEHOLD.

HERE IS THE COST:

ON LOANS PAYABLE IN 20 EQUAL MONTHLY PAYMENTS.
$100—average monthly cost, $1.32
$200—average monthly cost, $2.63
$300—average monthly cost, $3.94
Other amounts at same rate.

NO ENDORSERS.

Household Finance Corporation

ROOM 505, ARROTT BLDG., FOURTH AND WOOD ST. COURT 2890.

Do You Need Money?

GET IT FROM US
At 2½% Per Month

ASK ABOUT OUR BONUS PLAN.
IT MAKES OUR RATE THE LOWEST IN PITTSBURGH.

Family loans. Absolute privacy. Prompt and courteous service. Up to $500. No extra charges. OWNED AND OPERATED BY PITTSBURGH PEOPLE.

ECONOMY FINANCE CORPORATION,
208 CLARK BLDG. 2nd FLOOR.
7th & LIBERTY. ATLANTIC 0546-7.

BORROW FROM US

Transactions Private
Loans on Furniture up to $300.

Peoples Loan Co.
814 Empire Building,
LIBERTY AVE. & STANWIX ST.
Tele. Atlantic 3574.

CLASSIFIED ADS ARE AMONG THE GREATEST MONEY-SAVERS KNOWN.

Loans on Jewelry 83

No Monthly Collections

You Can Borrow Here for a Whole Year, Any Amount for Long or Short Time.

6% Yearly Interest on DIAMONDS, JEWELRY, WATCHES, LISTED STOCKS, LISTED BONDS, FURS, SILVER

½% per month to 2½% storage. Yearly loans with renewals or monthly repayments. Furs—special rates. Modern Bank-like methods. Courteous service.

JOS. DeROY & SONS
DiamondLoanAssociation
(10 Loan Companies Combined)
311 Smithfield St. Private Entrance on Opposite Postoffice Use Elevators
Original Location ¼ Century

YOU CAN GET MONEY AT A NEW LOW RATE

DIAMONDS, WATCHES, JEWELRY, LISTED STOCK AND BONDS.
Absolute Privacy. No Store Connected. Monthly Payments. Unlimited Renewals.

ECONOMY FINANCE CORPORATION,
208 CLARK BLDG., 2ND FLOOR. 7TH & LIBERTY—ATLANTIC 0546-7.

LOANS AS LOW AS 1%

ON DIAMONDS
WATCHES, JEWELRY, STOCKS AND BONDS.
We also loan at low rates on SILVERWARE, CAMERAS, GUNS, FURS, TRANSIT, MUSICAL INSTRUMENTS.
Old Gold, Silver and Platinum Bought.
GALLINGER'S Licensed Brokers. 929 Liberty Ave. ATLANTIC 5207. ESTABLISHED 1854.

LOW RATE LOANS On Diamonds and Stocks

OLD RELIABLE COMPANY.
Real Loan Office. No Pawn Shop.

Interstate Collateral Loan Co.,
200 ARROTT BLDG.
Cor. Fourth Ave. and Wood St.

Loans on Automobiles 84

Need Money ON YOUR AUTOMOBILE?

ANY AMOUNT UP TO $1,000. UP TO 12 MONTHS TO REPAY.
Use your title to obtain funds for any purpose.
YOU CONTINUE TO USE YOUR CAR.
Small unpaid balances paid off or refinanced.
INTEREST 6%.
No indorsement asked.
Low cost—prompt service.
Call or write.

Pgh. Finance Corp.
504 American Bank Bldg. AT. 6025.
Grant St. at Sixth Ave.

Household Goods 86

Konate Guaranteed Mothproofing

SHANAHAN FIREPROOF STORAGE

MOVING ANY DISTANCE
Offices in All Cities.
Mayflower 7800
Warehouses: 3460 5th Ave.
7535 Penn Ave.

Household Goods 86

$275 MOHAIR SUITE $129

GENUINE mohair all over suite, also bedroom and dining room suites at wonderful bargains; new, perfect. R. R. Storage, 324 Liberty ave.

GOING TO CALIFORNIA

Mohair living room suite, walnut dining and bedroom suites and other apartment contents. Fairfax 8553.

FURNITURE of 10-room house; also good will of rooming house business if desired. 5818 Alder st. Mayflower 8750 after 6

Beat Clock with Motorcycle

IN the time taken by the Manchester Town Hall clock to strike nine a dirt-track motorcyclist rode around the building, a distance of 385 yards. His time was 40 seconds.

Magazine and Fiction Page

Keeping Roads Clear of Nails

A MOTOR magnet is now being used in this country to clear roads of nails that bring disaster on tires. The magnet can attract and hold pieces of iron weighing several pounds.

EASY By Beatrice BURTON

(Continued from Yesterday.)

Ann Marie's Money Goes Fast and She Is Frightened

CHAPTER XXXIV.

ANN MARIE held her breath, waiting to see what was going to happen.

What would Neal do?

He was getting up from the floor now, his fists hanging at his sides, his face dead white, his eyes glaring at the man who had knocked him down.

"He's going to fight him!" thought Ann Marie, half sick with fear for him.

But she was wrong. Neal wasn't going to fight. He wasn't going to do anything at all! . . . He was going to take his medicine without a murmur.

He did not say a single word to the big burly man. He glared at him a minute longer and then silently turned away from him and put one arm around Alice.

He said something to her, and without so much as a backward glance at Ann Marie, the two of them started for the stairs that led up to the street . . . . . They had forgotten all about her!

She picked up their coats and the little beaded handbag that Alice had left upon the table and started to follow them.

But at the foot of the steps the manager of the place stopped her. He was waving a slip of paper in his hands and talking excitedly in Italian.

"Oh, the bill!" Ann Marie cried, and took the slip of paper from him.

She looked at the figures that were penciled upon it . . . . . Eighteen dollars and a half! That was what the evening's entertainment had cost!

"The gentleman has gone out to get a cab," she told the manager. "I'll get him. He has the money—" And she ran up the stairs with the manager at her heels.

Neal and Alice were nowhere in sight. But an orange-colored taxicab was just vanishing around the corner of the narrow lamp-lit street.

"They've gone," said Ann Marie . . . Gone with the $20 bill.

"It's a-too-bad they gone," answered the manager. He was not so excited now that he saw he was going to get his money. "Too bad they fight-a. Ain't it too bad?—Good-night."

Ann Marie said goodnight, and started home on feet that dragged along the pavement. She was dog-tired after the long day.

"And in less than eight hours I'll be starting my new job," she said to herself. "I should have gone to bed early tonight."

The thought of her new job made her think of Jim Goodwin and Janet . . . How kind they had been to her! . . . What a good time the three of them had had at lunch that afternoon! And how comfortable they had made her feel.

But she had not felt comfortable and happy that night with Neal and Alice. She had sat there with them, feeling like a wallflower and remembering that "two's company — three's a crowd."

"They would have had a better time if I had stayed at home," she thought, facing the truth.

"Neal loves me—but Alice is more his kind of girl," she told herself frankly. "And they have a wonderful time together."

But they were not having a wonderful time when she got home.

They were having a pitched battle in Ann Marie's flat, both of them talking at once in loud and angry voices.

". . . if you hadn't flirted with that brute it wouldn't have happened!" Ann Marie caught the end of a sentence of Neal's as she opened the door.

"Oh, shut up!" shouted Alice, trying to drown him out. "Before I'd let any man knock me down the way you did, Neal Forsythe!"

She turned furiously upon Ann Marie. "Your darling little boy friend says it was my fault that the man picked on him tonight!" she snapped. "Trying to put the blame on a woman—just like all the men!"

Her eyes seemed to shoot sparks as she stood and glared at him.

"He wouldn't have dared to touch you if he hadn't seen that he could get away with it, you poor softy!" she told him. "That's why he did it!"

Neal shook his head, his sleek dark hair shining under the electric light.

"You flirted with him, Alice," he said in a loud voice, bringing his fist down upon the edge of the mantel shelf, "and when I objected to his grinning at you he hit me. It was your fault."

Alice opened the door that led into the hall.

"Get out—go home!" she cried in a voice that shook with her rage, "and for Pete's sake, next time a man hits you hit him back if he kills you for it, you great coward!"

Neal went out, slamming the door after him.

Ann Marie was tired and disgusted and discouraged. But she couldn't help laughing at the two of them.

"You were just like a pair of gutter snipes," she said when she and Alice were alone. "If there had been any stones or half-bricks handy, I do believe you'd have thrown them at each other!"

But there wasn't a sign of a smile from Alice. Her little face was hard and grim as she began to take off her clothes and drop them on the floor.

"You certainly did pick yourself out some sweetie!" she said a bit thickly, sitting down on the edge of the daybed and kicking off her high-heeled slippers, "a man that doesn't even know how to stan' up for himself—and, listen to me, do you know what he did tonight?"

Ann Marie shook her head.

"Well, he kissed me," said Alice, giving her a cock-eyed look. She swayed gently as she stood up. "Gosh, but I'm dizzy as a merry-go-round!—your boy friend had T. N. T. in his flasks apparently. Yes, he kissed me several times. I los' count, in fact, after a while."

A sharp pang of jealousy ran through Ann Marie. She knew that Alice was telling the truth . . . About the only time that Alice did tell the truth was when she had had something to drink.

"Never mind, Alice. Let's go to bed," she said. "I'm so tired I could drop."

But she could not sleep. The day-bed was not very wide and Alice turned and twisted and groaned on her side of it.

Towards morning Ann Marie got up and made herself up a bed with the two armchairs in the room. She threw her coat over her shivering body for a blanket and fell into a troubled, uncomfortable sleep.

* * *

Miss Hogan gave Ann Marie a desk of her own in the big bright outer office. Near it stood a screen, and from the top of the screen hung three smart little silk dresses.

"What I want you to do," said Miss Hogan, "is to make little pen-and-ink sketches of girls wearing these dresses. Make them as clever as you can. And when they're finished bring them to me."

"Is that all?" asked Ann Marie. "Just three fashion plate pictures?"

It struck her as being surprisingly easy work.

She looked the dresses over and then settled down to draw three pictures of girls wearing those dresses.

They were not the long-drawn-out slender girls of most fashion pictures these days. They were cute and pretty. Their noses turned up and their hair curled softly around their ears. Their lips were Cupid's bows and their figures were plump where figures ought to be plump and delicately slender where figures ought to be delicately slender.

"Very good!" said Miss Hogan when Ann Marie carried them to her at 4 o'clock that afternoon. "I like them, and I think other people will like them. They're different."

She studied the pictures with her sharp, kind eyes. "It's hard for me to believe that you've never had any drawing lessons," she added. "Your work is really good. Very good."

And Ann Marie felt as if she had given her a diploma of some sort.

"Some day when you have time, and when I have some more money than I have now," she said, "I want to talk to you about a good art school for myself, Miss Hogan."

She had made up her mind not to ask Jim Goodwin about one. She wasn't going to bother him any more than she had already—and besides Neal was jealous of him and didn't want her to see him. So she wouldn't . . . She wanted, above all things, to please Neal.

At half past six that night Ann Marie got home.

Alice had gone out. But she had left several souvenirs behind her . . . Half-soiled clothes hung from the foot of the daybed and the backs of the chairs. Her night-gown lay in a little circle of pink muslin on the floor beside the unmade bed. A towel, stained with lipstick and face cream, was slung over the edge of the bathtub, and the tub itself had not been rinsed out. A coffee pot and plate of dried-up sandwiches stood on the window sill beside a basket of Jim's pansies. A moving picture magazine and a fashion magazine lay on the rug in front of the fireplace and beside them was a small bag of licorice gumdrops. Alice had always "adored" licorice gumdrops.

"Maybe she's gone into Neal's flat," thought Ann Marie.

She went out into the hall to see if there was a light showing under Neal's door. But there wasn't. . . . He had gone out, too, evidently.

But he wasn't with Alice. She was sure of that, remembering their battle of the night before.

She went downstairs and to the little delicatessen for food for supper. . . . Food that Alice liked. Dill pickles and spiced ham and cream puffs.

Then she went around the corner to the little meat market and bought a thick clubhouse steak.

"Just in case Neal comes for something to eat, too," she told herself. Like most men, he was fond of a good juicy steak.

She had only $92 left after she paid for the things. The speed with which her money was going frightened her a little . . . Let's see, she had let Neal have $30 yesterday, and then she had spent another $18 at the basement "night club."

"I'll have to stop lending money pretty soon," she thought. "Alice is going to be such an expense—If only Alice had stayed at home! Alice had spoiled everything."

There was still no streak of light under Neal's door when she got back to the top floor of the building.

But, as she stooped to fit her key into the lock of her own door, she thought she heard someone moving around in his studio.

She stood up and listened . . . Yes, there were voices in there, murmuring, murmuring!

(To be Continued Tomorrow.)

(Copyright, 1929, by King Features Syndicate, Inc.)

LOVE'S A THIEF

Drawn by Nell Brinkley

LOVE'S a thief. He has been called blind. He has been said to love luxury the best, deep carpets, rich food, "his wing a lady's fan," himself running away when the going got to be the least bit rough. He has been said to be at his very best in a cottage, at plain food, happiest when poorest. It has been said of him that he is fickle, or faithful, made of wax or of gold. He has been called mighty and kittenish. Everybody who can say a word or two about what they think has taken a shot at "LOVE." And everything has been said over and over again. Food he is to some hungry ones. And the most delicate nectar to the sensitive, who like a very minute morsel upon their plates instead of the deep-dish pasty that Friar Tuck ate with his fingers. Men in love have been called "madmen" by one testy poet; and "the only sane ones" by a jollier crowd.

The rightest of all are perhaps the lines that label Love a thief. For once having met up with that highwayman, you never have quite the same things in the world, even though he may have given you more than you lost in exchange. Nothing is ever the same once he has burgled your heart. Some lose a very precious faith in the beauty and truth of life, according to what mask he wears. Some lose selfishness, and find themselves in a world like that at the end of the rainbow, dyed with color, rich with new lights and fairy aspects. Some lose their belief in Love itself, once he has shown himself. The hard and cold hunts around for his hardness and coldness when the thief has fled with a laugh, but can't find it anywhere! The gentle and the good searches for those two possessions in panic, heart sinking as if in a falling elevator, and finds them gone, and a lump of sarcasm in their place like a cold stone out of the sea.

Love is an odd thief. He takes—and he leaves. The lucky ones are those who lose their tin and find gold in its place. The sad ones who find themselves after his visit with a colorless thing of lead to buy happiness with instead of the gold they had.

NELL BRINKLEY.

How to Keep Well

By Royal S. Copeland, M. D.

Use of Electricity in Modern Surgery.

MY friend, Mr. Paul Hoeber, of New York, is always publishing most useful and interesting medical books. He recently sent me one entitled, "Surgery of Neoplastic Diseases by Electothermia Methods."

My, but those are big words! The very able author, Dr. George A. Wyeth, another friend of mine, must have burned midnight oil to find the title!

DR. COPELAND

This is a valuable book, dealing with those growths of the skin and other tissues which are puzzling to victims and doctors alike. Just what to do with a growth, whether it be malignant or otherwise, is not easy to determine.

There is the question of scar tissue: Will there be a marked impairment in appearance? Is it a painful or dangerous procedure? Will it lead to a permanent relief?

These are some of the questions that arise in connection with new growth. Who is to answer them?

Everybody dreads the knife. The "electro-thermic" method, depending on the use of a needle, does away with the need of a knife. A special form of electric current is passed through the needle, creating just enough heat in the tissues it penetrates to dry out all the moisture until the treated tissue is destroyed. It just dries up and drop off, leaving a clean, healthy wound which speedily heals.

Some warts and moles, as well as certain forms of birthmarks, can be removed in this manner. A local anesthetic renders it a painless procedure.

Skin cancer and certain troubles with the tongue and inside the mouth are treated by this method. Other parts of the body, where inspection is possible, give themselves to the form of treatment in suitable cases.

My purpose in speaking of these matters is to reassure the timid. Every doctor knows that many a case of malignant disease has become hopeless, past any prospect of removal, just because morbid fear of an operation has kept the victim from consulting a doctor. When it is known that there are painless, bloodless ways of getting rid of simple and even serious troubles, it may encourage the timid to have the needed attention.

It is a dreadful mistake to put off the inevitable. If there is a trouble which is sure to get worse as time passes attend to it now. It is probably a simple thing at this stage. Certainly it will be worse as time passes.

The electothermic system is one of many modern uses of electricity. The things that electricity can do for man are without number. In this particular matter it is employed to save life.

Answers to Health Queries

D. C. S. Q.—Would the use of milk cause hardening of the arteries?

2—Is it advisable to use the internal bath to correct constipation?

A.—No.

2—No. This should be corrected by proper diet and the use of mineral oil.

* * *

Mrs. P. N. Q.—My daughter is quite nearsighted and she wears glasses off and on. Should she wear them steadily?

A.—Yes.

(Copyright, 1929, Newspaper Feature Service, Inc.)

Love's Awakening

A Continuation of Love's Embers

By ADELE GARRISON

Dickey Blames Madge for Making a "Mess of Things."

I TRIED to slip out of the library immediately after Dicky's arrival, but Mr. Underwood caught me by the arm and kept me in the room.

"What's the rush, Lady Fair?" he queried quizzically. "Going to make preparations to 'feed the brute?' You needn't. I know the Dicky-bird. He's had his regular rations of cuttlebone all the way down the island."

"That's just where you're mistaken, my bucko-boy." Dick retorted. "I haven't stopped since I left New York, except for traffic lights."

"And blasted a few of them if the cop's neck was twisted the other way," his friend commented. "Well, if that's the case I'll let your frau rustle you some food—after I've given her a few parting instructions. Do you think your father will be home tonight?" he turned to me.

"I'm expecting him on that last train," I said.

"Then, you'd better rustle a couple of cots and put one in your father's room and one in my roost for the Dicky-bird—or, me, whichever wins when we cast lots for the bed."

My husband elevated his eyebrows and looked from one of us to the other as if he were inspecting some new inmate of the zoo.

"This is all very interesting," he said acidly, "but may I inquire what it's all about? I gathered from your summons, you old filbert," he turned to Mr. Underwood, "that you needed me down here to protect the farmhouse from some crazy galoots who were trying to raise a little private Hades of their own, but what that has to do with a cot in your room for me—what's the matter with mine?"

"Not a thing in the world," Mr. Underwood said, and I saw that he was enjoying himself hugely. "It's a swell room—indeed, I think you call it sweet—even precious—but, my boy, it's greatly honored just now, it's occupied by royalty—sick royalty at that."

"What the devil!" Dicky exploded, and I sidled toward the door.

"That's right," Mr. Underwood said, encouragingly. "All women and children to the lifeboats. There's a monsoon coming. Run along, Lady Fair, and have Katie rustle some seed and lettuce for this bird. I'll try to explain things to him in the meantime in such simple terms that even his two-by-four brain can understand."

"I'll knock what little you have left into a space smaller than two-by-four," Dicky retorted with a laugh that had little mirth in it, and I hurried out of the room, followed by Dicky's perfunctorily courteous request, "Don't bother, Madge. I only want a sandwich and a glass of milk."

But I interpreted that order liberally when I reached the kitchen, for I knew that Dicky fed, would not be half as irritable as Dicky hungry. Katie, always eager to please Dicky, worked to such purpose that in less than fifteen minutes I was able to summon him and Mr. Underwood to the dining room, where two laden trays testified to Katie's industry and mine.

"I thought you might like something, too," I told Mr. Underwood.

"She's evidently got your number," Dicky told his friend. "I never knew you when you couldn't put a meal inside you, no matter how many you'd eaten on the same day. It's a wonder to me you never entered one of those griddle cake or doughnut marathons."

"Because I knew you'd be mean enough to put your name up too," Mr. Underwood rejoined, "and I never could compete with you, old timer—not in the eating line."

With a hurried excuse I left them to their burlesqued wrangling, and, taking Katie upstairs, saw that cots were set up in Mr. Underwood's room and my father's, as Harry had requested, and that adequate bedding was provided for them. In my father's room, I lingered for a minute, looking at the large framed picture of me, which occupied the place of honor on his mantel. There would be no captious objections upon my father's part, no matter to what inconvenience I subjected him, but I knew subtly that Dicky would vent upon me his annoyance at being shut out of his room. Yet I was not prepared for the barrage he opened when after his lunch he came upstairs and beckoned me to the little balcony off the second floor. He closed the door behind us and faced me stormily.

"Well, this sure is a fine mess you've made of things," he said. "You ought to be proud of yourself."

(Copyright, 1929, Newspaper Feature Service, Inc.)

The Sun-Telegraph Fifteen Cent Pattern

6600

A SMART "RUNABOUT" DRESS.

Plait inserts effect graceful fulness in the front of this model. Inverted tucks trim the shoulders and the pleasing collar is finished with a tie. The sleeve is fitted. Light weight woolen, satin or crepe will be attractive for this design. The plait inserts may be of contrasting material.

This pattern is cut in 6 sizes: 34, 36, 38, 40, 42 and 44 inches bust measure. To make the dress for a 38-inch size will require 4¼ yards of 35-inch material. For collar, tie, belt and binding at the top of the plaits ⅝ yard 35 inches wide, is required, cut crosswise. The width of the dress at the lower edge with plaits extended is 2¼ yards.

COUPON.

This pattern will be sent on receipt of 15 cents (silver or 2c and 1c stamps). Make number, name, address, etc., plain. Send to Pattern Department, The Pittsburgh Sun-Telegraph, Pittsburgh, Pa.

No. 6600. Size. . . . . .

Name . . . . . .

Street and No. . . . . .

City . . . . . State . . . . . .

Meditations of a Wife

By HELEN ROWLAND

Woman's Gift to Man

WHEN Eve had taken one tiny bite of the apple, she passed it on to Adam. And he promptly devoured all the rest of it.

* * *

That should have taught woman a lesson; namely, that what's sauce for the goose is always apple-PIE for the gander. And that, whenever she "starts something," man is going to carry it right on to the finish.

* * *

Take "this freedom," for instance. "Freedom for women has turned out to be God's greatest gift to men," wails the heroine of an anonymous novel.

HELEN ROWLAND

* * *

Certainly, dear heart. It has given woman the right to "live her own life"—and the chance to discover that she can't do it without a man somewhere in the picture. It has given her the right to earn her own living, pay her own cab fare, and climb down the chimney and fill her own Christmas stocking. (Oh, goody, goody, goody!)

* * *

And, incidentally, it has given man the chance to loll back and LET her do it; and thereby to get a lot more leisure and amusement out of his days, than he has had for centuries. Do you blame him?

* * *

It has given woman the right to wave a pay envelope in one hand and a divorce decree in the other; to throw her wedding-ring into the ash heap and trade in her old husband for a new model, whenever it suited her whim. * * *

And, now, if you can judge by the tenor of all the new, popular novels, she is all bothered, because the same law gives MAN the same right to scrap his old wife and get a nice, fresh, young one, whenever the muffins are burned or the bacon isn't crisp enough, or a blonde crosses his path on a dark night.

* * *

Whenever it comes to leaping away from conventionality, duty and responsibility, a man can always take two leaps to a woman's one.

* * *

Woman decided to take love more casually and lightly. But no woman ever was born who could take love as casually and lightly or forget it as easily as a man can.

* * *

Woman decided to experiment with her emotions. But men had been "experimenting" for so many hundreds of years, that their flower-to-flower flitting has made women positively dizzy. No woman can keep up with them.

* * *

Woman decided to throw off the trammels of stiff and heavy clothing, and to bare her backbone to the human eye and the actinic rays. And, behold, along comes brave, nonchalant man and parades the streets in his pajamas and runs right into New York's swankest hotel in his little lullabies.

* * *

When woman broke the lock on Mrs. Grundy's door, she had no idea that man would SPRINT for the great wide open spaces, and leave her so far behind. But, she should have known that the Lord or nature made him that way! She should have remembered Adam—and what he did to that apple!

* * *

In view of the new freedom, the astonishing thing is not that there are so many wandering husbands in the world today, but that there are so many good and faithful ones! Man never had so much FREEDOM from responsibility, moral or financial or matrimonial, since the dawn of civilization!

(Copyright, 1929, King Features Syn., Inc.)

Correct Manners

By MRS. CORNELIUS BEECKMAN

The Anniversary Gift

DEAR MRS. BEECKMAN:

Is it proper to give your husband an anniversary present? We will be married one year next month. If it is proper, will you suggest something?

A YOUNG BRIDE.

IT'S proper and very thoughtful to give this kind of anniversary present. A wallet, perhaps, monogrammed, or a set of links and studs, or some piece of luggage, or a set of brushes, a short gold chain for his keys (with a gold tag monogrammed and with the address on the back), or a long silver chain if he prefers to carry his keys that way, or a gold or silver pencil, a fountain pen, a watch, a watch chain, some handsome, generous sized letter paper with the address engraved on it.

Sipping and Spooning

DEAR MRS. BEECKMAN:

1—When bouillon is served in cups, I have noticed some people use the spoon and others take a little sip and then drink the rest slowly. What is correct?

2—When soup is served in the plate, is it considered proper to "tip" the plate to get the last drop? I have been informed it was proper, but I do not think so. S. B. S.

1—A combination of these two methods of eating bouillon is the perfect way of eating it—with the bouillon spoon sip the first few mouthfuls, to test the heat, and then drink the rest of the bouillon, as you would tea.

2—It really isn't considered good form to tip the soup plate.

(Copyright, 1929, Premier Syndicate, Inc.)

Tomorrow's Horoscope

Wednesday, September 25.

A DAY of great activity and swift events may be predicted from the lively rule of the important planets. With both Mars and Mercury under a trine aspect with the moon, there is bound to be a spurt of enterprise and bold initiative, with productive work in new channels; and the Sol-Neptune aspect may direct this effort into negotiations with large or close corporations, combines, secret societies, or where tact or diplomacy will win rather than direct methods. Withal there may be delays or obstructions to figure on. Personal affairs should flourish.

Those whose birthday it is will be confronted by a lively and eventful year, with important contacts with large corporations or secret socities, or where understandings may be subtle rather than direct. There may be some delays or obstacles to overcome, but personal matters thrive.

A child born on this day may be versatile and brilliant in many directions and may succeed by its own enterprise as well as by tact and diplomacy.

BRINGING UP FATHER

He Got More Than He Expected

By McManus

TILLIE THE TOILER

A Costly Refusal

By Westover

BARNEY GOOGLE AND SPARK PLUG

Double-Crossed

By DeBeck

POLLY AND HER PALS

Delivering the Goods

By Sterrett

THE BUNGLE FAMILY

Resting

By Tuthill

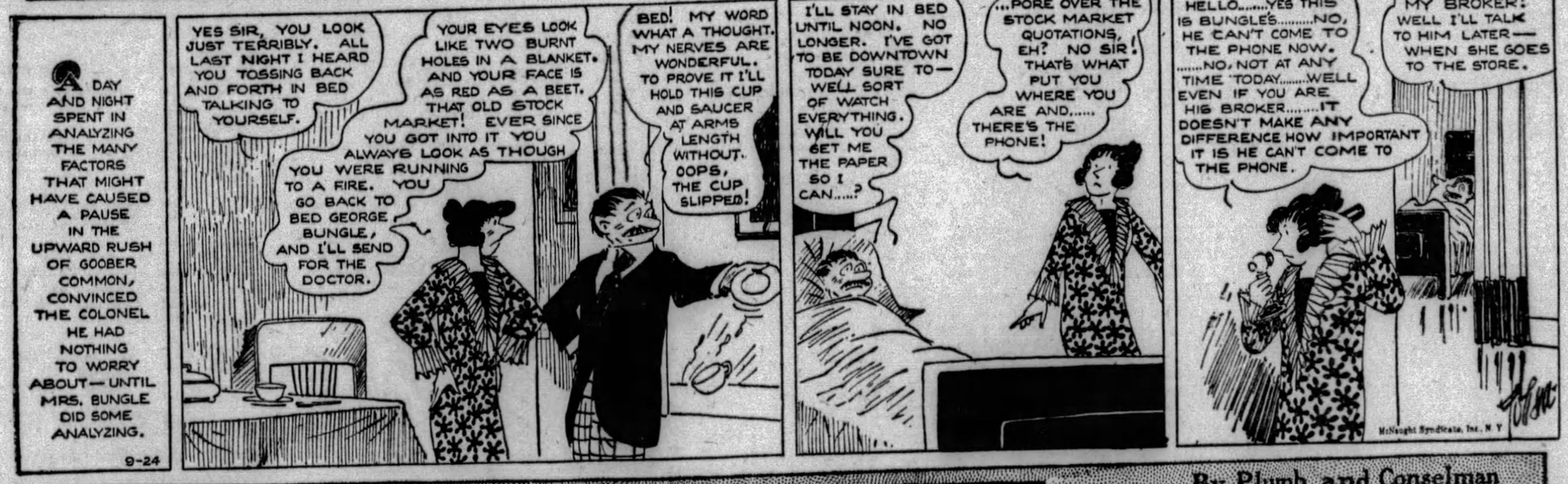

ELLA CINDERS

Travel Information

By Plumb and Conselman

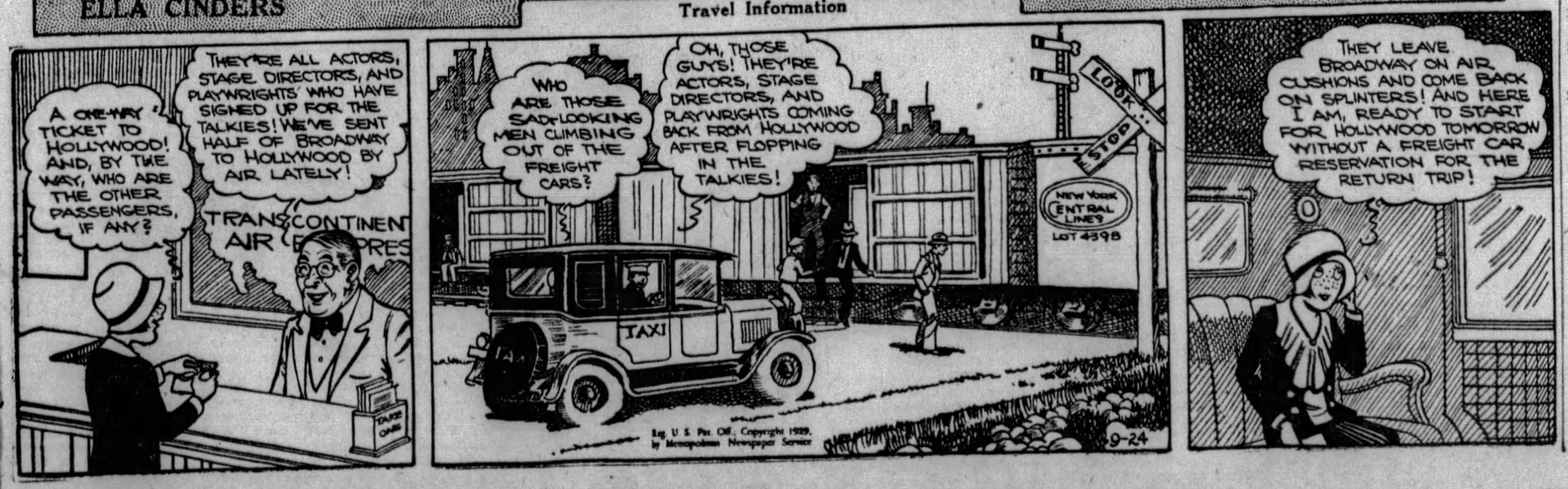

COOK-COOS by Ted Cook

(Copyright, 1929)

SHORT STORY: THE VAN FLIM MURDER MYSTERY

CUTHBERT VAN FLIM, mystery writer and society detective, was annoyed. In the first place he didn't like all the fuss people were making over him. Just because he had solved a few murders—in books. Everywhere he went little groups would follow, crying, "Who's all right? Van Flim's all right. Society detective. Rah!" Or was it "Bah!" He wondered.

And in the second place, he had just twenty minutes to make his appointment. He had to address another luncheon club. Would they never stop asking him to substitute for regular speakers? He glanced at his stockings. One was tan, one black. Pshaw! He hurried to his bureau drawer. No use. The other pair was like that, too—one black, one tan. He would have to make the best of it, and go as he was.

Van Flim sulked as his big auto glided smoothly into town. Now he was getting out. People stopped to eye him suspiciously. "Van Flim!" he heard them mutter. He glaanced at the address to see if it corresponded with his notes. Yes. He made a neat check with his fountain pen, using invisible ink. He stepped nimbly past the doorman. Had that fellow tried to kick him? Surely not. Yet it felt distinctly like it. Yes. He had been kicked. But he hurried on.

Seated, he began to toy with his soup. Suddenly his eyes bulged. This was strange—a hole in the spoon. No matter.

Then suddenly, the chairman arose. He looked coldly at Van Flim. Calmly he turned. And while the assembled gentlemen cheered, the chairman seized Van Flim by the throat. His strong fingers closed. Van Flim's face turned purple—he was being choked. Slowly. Surely. The crowd looked on. No one arose to his aid. It was all over in a second.

Van Flim had been initiated into the Mysterious Crime Club. The object of the club, according to the chairman was merely to benefit humanity by mysteriously murdering all mystery story writers.

* * *

In an effort to save the forest from fires, U. S. Bureau of Standards is experimenting with cigarets that automatically go out.

That won't save the forests—because everybody will simply use more matches.

* * *

OH, WELL,
(Lost and Found)

BAG lost, black, on beach; contains marriage license; reward. 714-W.

* * *

Definition:
Librarian—a person who is convinced you should read something else.

* * *

Senator Edward I. Edwards, of New Jersey, as quoted in the Paris Tribune—

"That unholy 18th Amendment has taken the 'meri' out of America. It is dreadful. Three-fourths of the dry enforcement agents have been thrown out because they are crooked. You cant find a decent red-blooded American any more who would take a dry enforcement job. I wish more Americans would come over here to France and learn how to drink."

Today's Crossword Puzzle

By Eugene Sheffer

A portrait of the "Pale, Graceful Goddess of the Flying Feet" is incorporated in today's puzzle. See if you can solve her name in Horizontal 42.

Herewith is the solution to yesterday's puzzle.

N	O	R	A		P	A	R		B	E	L	L		
E	R	I	N		R	I	O		E	R	I	E		
V	E	N	I	C	E		O	W	E	N		N		
A	G			O	Y	S	T	E	R			P	O	
D	O	E	S									F	O	R
A	N	N	E		E	U	G	E	N	E		F	R	E	E
		E	T		O	'	N	E	I	L	L	A	E	
G	E	M	S									R	U	B	S
R	O	Y										E	D	E	N
E	N		O	N	E	I	L	L				H	A		
E		A	W	A	Y		E	A	S	T	E	R		
C	A	I	N		E	T	A		E	A	S	E		
E	N	D	S		S	I	R		A	R	T	S		

(Copyright, 1929, King Features Syn., Inc.)

HORIZONTAL.

1—compositions performed on the stage
6—a lasso
11—melody sung by one person
12—in bed
13—exist
15—narrated
17—personal pronoun
18—strong wind
20—soak or expose to moisture
21—barrier to prevent the flow of water
22—short poem suited to be sung
23—fuel in combustion
24—snare
25—Greek god of war
26—toward
28—second tone of the diatonic scale
29—hastened
31—covering for the head
34—not easily penetrated
35—attempt
36—printer's measures
37—bleat
40—Russian ruler
41—by
42—what famous danseuse, who first appeared in New York in 1910 in the ballet "Coppelia," was born in Petrograd in 1885?
45—come into existence
46—assume a studied attitude
47—enraptured
49—insect that spins threads of silk to entrap prey
50—guarantee

VERTICAL.

1—fabulous animal
2—like
3—additional
4—beverage
5—silver coin of Peru
6—tardy
7—aid
8—color
9—suffix used in names of epic poems
10—topics of discourse
14—constructed
16—measure of area
17—timid rodent
19—written communications
21—conducts
23—distant
27—not even
29—cutting instrument
30—breaths quickly
32—street urchin
33—white crystalline hydrocarbon occurring in coal tar
37—foundation
38—declare
39—boy's nickname
40—strikes lightly
42—seed vessel
43—native metal
44—vehicle
46—jumbled type
48—trade union (abbr.)

WHY PITTSBURGH IS GREAT
Makes 40 Per Cent of the Country's Steel

Pittsburgh Sun-Telegraph

BE A PITTSBURGH BOOSTER
To Your Friends in Other Cities

TUESDAY, SEPTEMBER 24, 1929

Established 1927, by Pitt Publishing Co., Pittsburgh, Pa. President, William Randolph Hearst; Vice-President and Publisher, R. M. Hitner; Secretary-Treasurer, A. W. Clark; Associate Editor, C. W. Daniger; Managing Editor, Royal Daniel, Jr.; Business Manager, J. A. Grant. Entered as second class matter at the postoffice at Pittsburgh, Pa.

National advertising representatives, Paul Block, Inc., 247 Park avenue, New York; Palmolive Bldg., Chicago; General Motors Bldg., Detroit; Little Bldg., Boston; Guarantee Trust Bldg., Philadelphia; 518 Chancery Bldg., San Francisco.

The Associated Press is exclusively entitled to the use for re-publication of all news credited to it or not otherwise credited in this paper and also the local news published herein. All rights of re-publication of special dispatches herein are also reserved.

Lobbyists Disgrace To Nation—Why Not Clean Them All Out?

Why should the administration at Washington and the United States Senate confine their investigation of the iniquitous activities of lobbyists to one little Mr. Shearer?

He is not the only persistent and pernicious lobbyist who endeavors to promote the interests of his employers.

He is not the only one and he is not the worst one.

Moreover, he is not the most highly compensated one.

He is not the one who has interfered most with the public benefit. He is merely one who has opposed certain plans of the administration and incurred the displeasure of certain government officials.

There are other lobbyists and worse lobbyists who have opposed the most cherished desires and hopes of the American people.

There are lobbyists who have tried to promote pub- under.

There are lobbyists who have consistently opposed and ually defeated measures plainly for the public welfare.

There are lobbyists who have represented oppressive and greedy tariff barons anxious for laws to enable them r to bind and bleed the public.

These lobbyists have not been attacked by the adminis- n. They have not been investigated by the Senate.

Their evil acts have been condoned by the administration he Senate and some of these lobbyists have even been ly rewarded—and that phrase means both rewarded in and also at the public expense—by the very administion and the very Senate who are now investigating little hearer.

Take Senator Lenroot, for example, who became an active ggressive lobbyist for the power trust, that gigantic ization for public plunder, which spends millions in buy- newspapers and editors and school book publishers and e professors and politicians and in opposing the public will and welfare throughout the United States, and particularly at Washington, the seat of government and the source of laws.

What became of Lenroot when he was exposed as a lobbyist for an iniquitous trust, operating at Washington in the anteroom of the Senate and in the very halls of the White House?

What became of Lenroot, rejected by his own state and repudiated by his own fellow citizens at the polls?

WHAT BECAME OF LENROOT? Was he denounced by the President of the United States?

Was he investigated by the Senate of the United States? Did he receive just condemnation and punishment?

No. Ex-Senator Lenroot, power trust lobbyist, was appointed by President Hoover to be a judge in a Federal court.

He was rewarded with a high and honorable position and given power to interpret the laws for or against those who came before him.

AND HIS APPOINTMENT WAS CONFIRMED BY THE SENATE WHICH IS NOW ENGAGED IN INVESTIGATING ONE LOBBYIST OF WHOM THE ADMINISTRATION DOES NOT APPROVE.

To be sure, the Senate had conscience enough to be ashamed of its discreditable act.

To be sure, the Senate drew the curtains against the light of publicity and darkened the Senate chamber AND WENT INTO SECRET SESSION.

To be sure, the Senators decreed that their whispered vote should not be made known to the public who elected them and to whom they were in honor and duty responsible.

But ashamed or shameless, the Senate DID confirm the power trust lobbyist, Lenroot, as a judge of a Federal Court and there he sits today, as a monument to the sincerity (with a large question mark) of the President's denunciation of ONE lobbyist and the Senate's investigation of ONE lobbyist who happened to oppose the administration's plans.

It is time for the people of the United States to take a hand in this investigation.

It is time for the citizenship to insist that ALL lobbyists be investigated—those whom the government opposes and those whom the government condones and those whom the government approves and rewards with high office.

It is time, too, that the people of the United States insisted that the Senators, whom they elect by popular vote, abolish secret sessions in domestic affairs and throw open the windows of the Senate chamber to let in the wholesome light of day and hereforth do nothing which has to be done secretely, silently, shamefully and in the dark.

Citizens, if you are indifferent, your public servants will be indifferent.

If you take no interest in your public servants, your public servants will take no interest in you.

If you are neglectful of your own welfare, your public servants will be neglectful of your welfare.

If you only half do your duty as citizens, your public servants will only half do their duty as public officials.

THE SENATE IS ONLY HALF DOING ITS DUTY NOW. Write your Senator, insist that the Senate do its full duty.

Insist that it investigate ALL lobbyists, those that are denounced by the administration and those that are appointed by the administration to high office.

Insist that the Senate act fully and openly and honestly and sincerely and CLEAN OUT ENTIRELY THESE RATS' NESTS OF LOBBYISTS WHICH HAVE IMPEDED THE WORK OF YOUR GOVERNMENT AND BLEMISHED THE CHARACTER OF YOUR PUBLIC SERVANTS FOR YEARS.

Do your full duty as citizens and the Senate and the administration will do their full duty and political conditions in this country will be freed from a national disgrace and a national danger.

Society Is Eating Onions -:- By T. E. Powers

(Copyright, 1929.)

A Ship With No Crew

No Floating Ship Can Be Safe Hereafter in War

A BATTLESHIP STEERED BY WIRELESS

This picture will interest you as part of planning for future wars. On the right you see the British battleship Centurion, a small radio receiving set in the stern.

There is NO CREW on that ship, no captain, seaman or engineer. Steam is up, power for the propeller is there. Officers on the boat on the left, a "destroyer," direct the bigger ship on the right, using the wireless apparatus to steer it by.

Airplanes overhead practice dropping bombs, without explosives in them of course, on the big battleship which twists and turns in obedience to a rudder controlled by wireless from the destroyer.

It is a marvelous achievement of modern science, very instructive, by the way, for those interested in the safety of THIS country and future war possibilities.

British naval authorities realize that old fashioned battleships, offering a target on the surface of the water, are entirely out of date, horribly unsafe for any crew, in the face of attack by airplanes overhead and submarines below.

The "ship without a crew" would make it possible to send out fighting ships that could ram other ships, and without endangering a crew, doing almost anything that a battleship could do.

Already the attendant destroyer, controlling the big ship by wireless, can steer it, control its power. Another step will enable the attendant ship to discharge the guns on the battleship, the attendant ship itself remaining at a safe distance.

However, all this is only interesting scientific experimenting.

The battleship is a thing of the past, with or without a crew. Its usefulness is gone.

The airplane with its terrific explosive bombs and deadly gases, the submarine working unseen from below are THE REALITIES of today.

Bible Passages

God's Message to Israel

(Exodus 3; 16-22)

GO and gather the elders of Israel together, and say unto them, the Lord God of your fathers, the God of Abraham, of Isaac and of Jacob, appeared unto me, saying, I have surely visited you, and seen that which was done to you in Egypt.

And I have said, I will bring you up out of the affliction of Egypt unto the land of the Canaanites and the Hittites, and the Amorites, and the Perizzites, and the Hivites, and the Jebusites, unto a land flowing with milk and honey.

And they shall hearken to thy voice: and thou shalt come, thou and the elders of Israel, unto the King of Egypt, and ye shall say unto him, the Lord God of the Hebrews hath met with us: and now let us go, we beseech thee, three days' journey into the wilderness, that we may sacrifice to the Lord our God.

And I am sure that the King of Egypt will not let you go, no not by a mighty hand.

And I will stretch out my hand, and smite Egypt with all my wonders which I will do in the midst thereof: and after that he will let you go.

And I will give this people favour in the sight of the Egyptians: and it shall come to pass, that when ye go, ye shall not go empty:

But every woman shall borrow of her neighbor, and of her that sojourneth in her house, jewels of silver, and jewels of gold, and raiment: and ye shall put them upon your sons, and upon your daughters; and ye shall spoil the Egyptians.

Worst Story I Have Heard Today

By WILL ROGERS.

THERE was a guy from Indiana that wanted to see the King of England. He had a lot of pull in London, and so he got pretty close to the king's palace. There was one of them big guards parading up and down outside the palace, and the fellow from Indiana says to him, "I want to see the king. Here's my passport, and here's my permit, and here's my hunting license, and here's introductions from everybody in Washington, Indianapolis and London. Can I see the king?"

The guard stopped marching a minute and looked at the guy, and then he says, "We'll see, sir. Walk this way, please."

And the guard started off towards the inside of the palace. But the guy from Indiana watched him goose-stepping and whacking his spurs against the pavement and making noises with his knees, and he says, "There, now, I knew they'd get me on some kind of a test! Why, you know darn well I couldn't walk that way unless I practiced a few years!"

FROM CHAOS TO TELEVISION

By Herbert Kaufman

A 700-MILE glacier and a radio message have just made nodding acquaintance through the MacMillan expedition.

Many things have happened since that monster chunk broke loose from the ice-cap which formerly covered continents and stifled every form of life in its frozen embrace.

From where you stand, nothing in sight once grew or breathed. And all that's left to mark the passing of Nature's most amazing mood are the pebbles and boulders littering nearby hills and streams—broken from bedrock and ground under its weight as the frozen mass journeyed to the sea and drifted north.

The diary of our wanderer would be the most revealing document that knowledge might inherit.

PALEONTOLOGY, the sexton of the sciences, digs vainly into such aeons for remnants of the bridges that link us to cataclysms which swept the universe back to chaos. And which may be repeated whenever the ruling forces of destiny decide to erase fauna, flora—humanity and its works—and engage in another experiment with seasons and matter.

Nobody ever knows WHAT ocean currents and precipitation are apt to do. All the magnificent adventure of recent imagination—all the controls which man has established over substance and energy—can be broken like spider webs, whenever sun and wind and subterranean fires elect to smash the loom on which we have so boldly woven the pattern of civilization.

Meanwhile, we are making hay and melons while there's still a chance to turn tricks and pennies.

The future hold so many PROMISES that our minds have scant time to fritter on catastrophic nightmares—or dwell on the possibilities of a million years HENCE.

IT'S far more interesting to contemplate the prospect of Prof. Voronich's hope that we may soon indefinitely protract lives via a certain element he has just detected in frog tissue.

Thousands of telephone stockholders, who find the collective value of their shares improved in a SINGLE day by some hundred and thirty-eight million dollars, are smelting rainbows, not shuddering at IMPROBABLE holocausts.

It's a GREAT world we've reclaimed from a sterile wreck. And only derring-do and optimism could have done it.

And portents continue to encourage faith in boldness and constructive intelligence.

We're smashing ahead—scoring against pessimism at every turn.

THE croakers, who insist we're building too fast and too high, haven't won a bet or scored a point for so LONG, that they fear to lay odds against ANY dream of emprise.

Billion dollar banks, which last year seemed the LIMIT of financial intrepidty, have since expanded THREEFOLD.

Hundred-story structures already begin to line Tomorrow's horizon.

Hotels are actually erecting landing stages for air-traveling patrons, and the five vitimins have finally been sequestrated into concentrated dosage, and will soon be ready to banish another batch of ailments and systematic deficiencies.

What a pity that MacMillan couldn't swap news with the castaway and offer that Rip Van Winkle a television glimpse of what's been happening, since a tiny, two-legged creature, which it never beheld, has cleaned up the mess it left behind.

(Copyright, 1929, by Daily Mirror, Inc., and Herbert Kaufman.)

WINDOWS AND UPPERS

By Arthur "Bugs" Baer

ONE of the mystic mazes of civilization is the upper berth.

This anachronism of barbarism is a relic of savagery and superstition of the days when prehistoric man went to bed in a tree.

"Bugs" Baer

The man in the upper berth is isolated and insulated against contact with his fellow men. When the porter takes away the ladder he is not quite in bed and not quite in jail.

With a fair modicum of good fortune, the man in the upper terrace will be discovered in the morning by a searching party.

Otherwise, he must stay there until a Stanley or a Russian icebreaker hears his cries and locates him by means of the latest range-finding devices.

Getting undressed in one of these mezzanine hammocks is a job for a chimpanzee or a Houdini. Every time you try to shed your trousers you crack your skull on the roof.

The intelligent citizen, who draws an upper, keeps his hat on until he gets his shoes and sox off. You can manage to get rid of your coat and vest without dislocating more than one shoulder blade.

But we know of no traveling man who ever succeeded in taking off his underwear in an upper. It's too much like trying to see America in a telephone booth.

The air in uppers is also very beautiful and luxuriant. You breath second-hand atmosphere at the boiling point.

A bundle on a shelf has the same view-point on life as a passenger marooned on the top floor in a Pullman.

The railroad companies must have been thinking about this state of conditions. For their latest ukase proclaims that they are going to put windows in upper berths.

Which is adding insult to rebates. In other words, the man in the upper will now be at the mercy of window-shoppers and morbid curiosity grabbers.

In addition to all his other suffering, they are going to place him on exhibition.

We resent, protest against and disparage the latest improved atrocity. If we must travel in uppers, give us at least the comforting aroma of privacy.

When we are trying to get our trousers off at the rate of 60 miles an hour on a curve, we don't want strangers looking in the window.

(Copyright, 1929.)

Isn't It So?

Love quotes poetry while acting prose.

* * *

Love may be blind, but it has a delicate touch.

* * *

The man who is too busy to take care of his health is a workman too busy to take care of his tools.

* * *

Lots of people never cast their bread upon the waters unless there is a reporter around to make notes of it.

NEW YORK DAY BY DAY

By O. O. McIntyre

NEW YORK, Sept. 24.—New York has for years snubbed anything smacking of civic boosting. It has the superior notion there is no need to emphasize the wonders. With an arched and phony little smile it left that for Babbitts and Rotarians in the high grass.

Lately, however, has come a sudden realization the metropolis might indulge a little professional glad handing. There is no denying business was off this summer on account of the lack of tourists. A mistaken idea is abroad New York should be avoided in hot weather.

As a matter of fact, outside of the fall season the most delightful period is between the first of June and the first of September. There are sporadic heat waves, but nights are cool and the metropolis is within an hour of innumerable seaside resorts.

Hotels are worst sufferers when the "floating population" refuses to float. And such stagnation hits other business. The Merchants' Association is aroused to the situation and is out to sell the big town to the rest of the country with a few California-like whoops.

Most of us who live in New York for many years acquire a smug diffidence. We constantly see so many strangers we grow totally unconscious of their presence until they go elsewhere. A stiff-necked attitude is little help in increasing holidaying tourists.

High-nosed boasts of Manhattan's marvels are scarcely necessary. These are apparent. But a little thawing out and cross-roads backslapping are obviously needed. The chief complaint against New York has always been it is cold and scrupulously distant.

The Merchants' Association is asking citizens to limber up—to show a more considerate spirit of courtesy toward the stranger. It appeals especially to taxi drivers and policemen. New York extends itself toward foreign nobodies and neglects its countrymen. It is paying the price.

* * *

A cafe on West Thirty-fourth street has a proprietor who sensed the loneliness of the average New Yorker. His food is not above the average, but he is at his door nightly to bestow a bow and smile. Three years ago it was a little room with eight tables. Now he occupies three large rooms with 120 tables.

* * *

New York's shuddery Death avenue is soon to go. It long provided a creepy touch in the metropolitan panorama. On Tenth avenue freight trains are hourly switching in the middle of the street. Here one sees the "pony riders." They are young Paul Reveres galloping ahead of engines waving red lanterns and ringing a hand bell. Many became jockeys and a few famous ones.

* * *

An actress who cannot forget acting off stage attended an after-theater party the other night, still lathered in the grease paint emotionalism of her role. A character actor masqueraded as a famous producer she had never seen but wanted to meet. After parading her stuff with gestures, someone jerked off his wig. And the lady sailed for Europe next day—to forget.

* * *

Unsolicited letter from a Maine college professor: "A newspaper column should be not only meaty and juicy but sprinkled with spice. But most important of all it must be served hot!"

Would you suggest white or rye bread, professor?

(Copyright, 1929, by McNaught Syn., Inc.)

The Rhyming Optimist

By ALINE MICHAELIS.

Homecoming

HOW strange! Thus after twenty years
To find the spot you left with fears
So vague, and hopes so vast is still
The same low cottage on the hill,
Set in a little, sleepy street
Where, long ago, your eager feet
Rebellious, traceled to and fro
Till time would free you, let you go
In answer to the city's call
The city, that had promised all!

Swift change on change has made your life
A thing of peace, a thing of strife,
A checkerboard of joy and pain,
Of sickening loss and grateful gain.
In many lands your lot was cast
And, now that twenty years are past,
Most strange of all to see once more
The same slant shadow on the door,
To pass, while Time, the jester, mocks,
The same long rows of hollyhocks!

ONCE OVERS

By J. J. Mundy

YOU don't like business and are reverse to taking responsibility

Yet you complain that some men make money and you make a small wage.

Merely working for another, following directions, you won't make much money.

Because you are letting the other fellow do your thinking.

And he gets paid for doing the planning and the thinking.

Also, if anything goes wrong he must be held responsible for it.

No matter how great your physical effort and good will, you cannot make much money working for someone else.

If you would be the big man anywhere you must be able to lay out work.

If you have not the brain to do this you must take a back seat.

Of course, if you won't study and try to advance you will never know whether or not you are by nature fitted to take the manager's job.

It requires a lot of thinking and planning and hard, constant application to be able to show your ability to take responsibilities.

It takes exertion and sacrifice, and you won't give as much.

If you have not ability to be a leader it is to be regretted, but if you are held back by your own lazy attitude you deserve no sympathy.

And still you think you are deserving of sympathy—which is one of your greatest weaknesses.

(Copyright, 1929 International Feature Service, Inc.)

The Hearst Papers Advocate

1. *An agreement on an equal basis of English speaking peoples to preserve peace between themselves and to promote the peace of the world, but no minority representation in foreign leagues.*
2. *Proportional representation in the United States Senate—no state to have less than two Senators.*
3. *Separate departments of Army and Navy and air forces, united under Secretary of National Defense.*
4. *Vigorous Federal action, under a Secretary of Education, to abolish illiteracy in the United States.*
5. *Installation of President and of Congress on first of January following election in November.*
6. *A Federal sales tax, the income from which to be used in reducing other Federal taxation.*
7. *A calendar year of thirteen months of four weeks each; all holidays to fall on Saturdays.*
8. *Construction of Nicaragua Canal for commerce and defense; advocated by Hearst papers since 1895.*
9. *The acquisition of the French and English West Indies as part payment for the debt to the United States.*